MAGAZINE, COMICS **WEEKEND EDITION** BOOKS, MUSIC, ART

Weather
Increasing Cloud
Details Page 49.

Victoria Daily Times

88th Year, No. 108 ★★ VICTORIA, B.C., SATURDAY, OCTOBER 16, 1971

TODAY'S NEWS TODAY
Classified 386-2121
Telephone 382-3131

10 CENTS DAILY
20 CENTS SATURDAY

LAST YEAR'S HIJINKS became this year's problem for the students of Reynolds Junior-Senior Secondary School. The unmistakable evidence was left at the Ogden Point breakwater by last year's graduates, and it proved a difficult task to remove. Scrubbing Friday by Reynolds volunteers failed to do the job and they'll be back next week with solvent. (John McKay photo)

French-Only Quebec Eyed

Thousands Join March

Times News Services

MONTREAL — Several thousand demonstrators began a march today in favor of a French-only Quebec. Up to 1,500 police were on hand for the march expected to swell to 5,000 persons this afternoon.

Some demonstrators said the march — on the first anniversary of the invocation of the War Measures Act — was the start of a revolution.

In the park, it was difficult to tell who was a demonstrator and who was a bystander. Mingling in the crowd were Italian-Canadians and blacks, while children played football near the marshalling ground.

DENOUNCE

Meanwhile, the guerrilla theatre, mounted by the Movement for the Defence of Political Prisoners, played out a scenario representing the "corporations" as burying the workers.

Chants in the background listed such names as Du Pont; Sogefor, a Quebec government-owned forest-products company; Murray Hill, a Montreal limousine service which has in the past been at loggerheads with taxi drivers over rights to carry airport passengers; and Bill 28, proposed legislation to consolidate school boards on Montreal Island.

Meanwhile, members of the Chevaliers de l'Independance hawked "patriote" red, white and green sweatshirts for $4 and "patriote" flags for $1. Various groups sold newsletters, mostly for 15 cents.

The Chevaliers also had a loudspeaker truck bearing a large cardboard sunflower with the inscription Milice de la Republique du Quebec — Militia of the Republic of Quebec.

The parade was organized by the newly-formed Common Front for the Defence of the French Language, which groups 25 organizations.

The War Measures Act, which formed the first spur to organizing a demonstration today, was invoked at the request of the Quebec and Montreal governments to combat two political kidnappings in the province.

Continued on Page 2

BIG SHOW OF SUPPORT FOR STRIKERS

Delegates to the B.C. Government Employees Union convention made a brief mass demonstration of support for strikers at Sandringham private hospital shortly after noon today.

About 150 of them marched back and forth three abreast in front of the strike-bound hospital on Fort Street before returning to the three buses which transported them there from the conclusion of the convention at The Empress.

There were no incidents and the demonstration was over in about 20 minutes.

In July the B.C. Supreme Court granted the hospital an injunction to prevent strikers "and others" from interfering with the Sandringham operation. Number of picketers is restricted to five.

Ontario Ready to Match Federal Tax Reductions

WINDSOR, Ont. (CP) — Premier William Davis said Friday night that if his Conservative government is re-elected in Ontario's Oct. 21 election, he would reduce the provincial portion of personal income taxes by three per cent in line with the tax cut announced Thursday by Ottawa.

The premier said if the federal government agreed to this action by the province he would call the legislature into session in late November or early December to process enabling legislation.

"This tax cut will save our taxpayers $42 million over a full year," he said in an interview.

He said the Ontario and federal finance ministers would meet soon to discuss amendment of the tax collection agreement under which Ottawa collects income taxes and shares them with the provinces.

British Columbia Premier Bennett was not available for comment today on whether B.C. also would reduce provincial income taxes to match the federal cut.

Mr. Davis said the reduction by Ontario would correspond with the proposed three-per-cent reduction in the federal share of income taxes announced by Ottawa as a means of stimulating the economy in a period of high unemployment.

GOES TO LEGISLATURE

He said the federal tax cut must be accepted by the Commons and the provincial cut by the Ontario legislature before the decrease would take effect. As with the federal cut, the provincial cut would be retroactive to July 1 this year and continue until the end of 1972.

However, there would be no reduction in provincial corporate income taxes to correspond to the seven-per-cent reduction in corporate taxes announced by federal Finance Minister Edgar Benson.

"I welcome the federal government's new moves to stimulate the economy," said Mr. Davis, noting that he recently had urged Ottawa to reduce taxes to create jobs.

Ontario Liberal Leader Robert Nixon, campaigning in

Continued on Page 2

FEAR OF HUNTERS ENDS HUNT FOR BOY

SHELTON, Wash. (AP) — The search for a missing 11-year-old Shelton boy was called off today because of the danger some searchers could be shot on the opening day of hunting season.

The sheriff's office said five Explorer Scout posts conducted a ground and water search Friday. Additional territory was searched by other groups.

Kelly W. Coots was last seen Monday evening in Shelton. His mother notified police when he failed to return home from football practice.

China Entry Talk Change

UNITED NATIONS (CP) — The United States and Taiwan have switched places in the China representation debate that opens in the General Assembly Monday to give the U.S. a chance to propose its two-China formula early.

The U.S. announced Friday that it will speak third in the debate Monday instead of ninth as originally scheduled. The Nationalists of Taiwan will take over the latter position.

Firemen Still Defiant

MONTREAL (CP) — Montrealers passed their second night Friday without a major fire as the city's 2,400 firemen apparently continued to defy a court injunction issued Thursday ordering them back to work.

A meeting between representatives of the Montreal Firefighters Association, representatives of the Montreal Urban Community, and Jean Cournoyer, Quebec labor minister, who agreed earlier in the week to act as mediator, was scheduled for this weekend.

Late Friday afternoon, the MUC, a civic body which co-ordinates the functions of 28 suburban municipalities with the City of Montreal, said it would appoint a temporary fire chief with extraordinary powers. Such a chief could order men and equipment to the site of a fire.

Men who fail to heed the temporary fire chief's orders would be subject to prosecution under MUC bylaws and liable for fines of $100 for a first offence and $500 on second.

Meanwhile, a handful of men manned 10 of the city's 48 fire stations during the day. Attempts earlier Friday to establish skeleton staffing of fire stations failed.

A spokesman for the firemen said they would respond to any major fire.

4 Sailors Defy Amchitka Order

Times News Services

HONOLULU — Four sailors have jumped ship and deserted here rather than serve on board the U.S. destroyer that is scheduled to take part in the Amchitka nuclear test.

The men, whose ship USS Cochrane sailed Oct. 8, were granted sanctuary Friday at the Wesley Foundation, a Methodist-affiliated organization at the University of Hawaii.

In a statement they said they let their ship sail without them because "we feel that the use and development of nuclear weapons is wrong. And that any positive involvement in the advancement of war efforts, of which nuclear testing is definitely a part, is immoral."

TEST SITE

The Cochrane is scheduled to conduct "area surveillance" of the test site where the explosion is planned for late this month.

Meanwhile the Anchorage Daily News says U.S. Coast Guard personnel at the Kodiak air station have been warned not to take part in any demonstrations against the explosion.

The newspaper says the instructions were handed down as civilian residents of Kodiak were preparing Friday to welcome the Canadian protest ship Greenpeace, which was to stop at the island while returning to Vancouver.

Coast Guard men also were warned against placing "Stop Cannikin" bumper stickers on their automobiles, the newspaper said. The underground nuclear test is code-named Cannikin.

CRITICAL

In Washington, a U.S. district court's refusal to order release of federal documents reportedly critical of the Amchitka test has been overturned by the U.S. court of appeals.

The release order had been sought in a suit filed last August by Rep. Patsy Mink (D—Hawaii) and 32 other members of Congress.

In an affidavit to the court, U.S. Undersecretary of State John Irwin acknowledged that an unclassified memorandum from the council on environ-

Continued on Page 2

NEWS BRIEFS

Series Tied

BALTIMORE — Infielder Brooks Robinson hit a sacrifice fly in the bottom of the 10th inning to score Frank Robinson and give the Orioles a 3-2 win in the sixth game of the World Series today, tying the series at 3-3. Final game is Sunday.

Militant Shot

NEW YORK (AP) — H. Rap Brown, long-missing black militant who was on the FBI's most-wanted list, was seriously wounded in a shootout with police after a bar holdup in Manhattan early today, a high police spokesman said.

Early Retirement

CORNWALL, Ont. (CP) — Hotel maintenance man Romeo J. Morin of Cornwall today won the first prize of $100,000 in the $200,000 Kinsmen lottery. The 60-year-old former railway roadmaster, said that he had planned to retire two years from now but because of his windfall will retire on Monday. His wife, Germaine, works as a police matron.

Kissinger Leaves

WASHINGTON (AP) — Dr. Henry A. Kissinger departed by plane for Peking today to work out plans for President Nixon's forthcoming trip to mainland China.

Quebec Pays

QUEBEC (CP) — Premier Robert Bourassa says Quebec is paying the price of last year's October crisis with decreased investment growth in the province.

INDEX

	Page
Births, Deaths	30
Books	22
Churches	15
Classified	30
Comics	50
Entertainment	20-23
Family	43-45
Finance	8-10
Radio	31
Sport	18, 19
Travel	48

INDIA-PAKISTAN TENSION MOUNTS

NEW DELHI (UPI) — India, preoccupied by the reported military buildup along the Pakistan border, prepared today for "any eventuality."

Prime Minister Indira Gandhi held a series of meetings with her top defence and political advisers, including the army and air force chiefs of staff.

In a speech in Bombay Friday, she said, "I do not know what is going to happen. But what I do know is that we have to prepare for any eventuality."

HEARTY BREAKFAST HELPS, says United Appeal chairman Eric Charman as he proffers sausages and eggs to volunteer canvassers Marlene Dennies and Linda Stuart (right). Youthful campaigners knocked on doors today in search of $160,000 target in door-to-door blitz, part of Appeal's 1972 objective of $758,723. Youngest campaigner, left, is Charman's son Wallace. See story on Page 17.

SIGNIFICANT WATER FOUND NEAR MOON

HOUSTON, Tex. (AP)—A Rice University scientist says water vapor has been detected in the moon's atmosphere by instruments left by Apollo astronauts.

Dr. John W. Freeman told a news conference Friday that the vapor may come from pools of water deep beneath the lunar surface and erupt in geysers which could supply water and energy for colonies on the moon.

Manchester Defeats Derby

LONDON (CP) — George Best, spindle-legged soccer star of Manchester United, scored another vital goal today and snapped Derby County's undefeated record in English League soccer.

United edged Derby 1-0 before a crowd of 54,000 at Manchester's Old Tafford Stadium and stretched its lead to three points in the First Division.

Manchester United has 21 points from 13 games. Sheffield United lost 3-2 to Southampton — its third successive defeat — and is second with 18 points. Manchester City, defeated 3-0 by Leeds, shares third place with Derby with 17 points.

Best, who has rocketed to top form in recent weeks, scored the 53rd minute for Manchester United.

All the scoring in the Sheffield-Southampton game was confined to the first half.

LONDON (CP) — Saturday's Old Country soccer results:

ENGLISH LEAGUE
Division I
Chelsea 1, Arsenal 2
Everton 1, Ipswich 1
Leeds 3, Man City 0
Leicester 2, Huddersfield 0
Man United 1, Derby 0
Newcastle 1, Crystal P 2,
Notts F 2, Liverpool 2
Southampton 3, Sheffield U 2
Stoke 1, Coventry 0
Tottenham 4, Wolverhampton 1
West Brom 0, West Ham 0

Division II
Birmingham 1, Sunderland 1
Burnley 3, Cardiff 0
Hull 2, Charlton 3
Middlesbrough 2, Portsmouth 1
Millwall 3, Bristol C 1
Norwich 3, Luton 1
Orient 1, Oxford 1
Preston 3, Carlisle 0
Sheffield W 0, Queen's PR 0
Swindon 1, Blackpool 0
Watford 1, Fulham 2

Division III
Bolton 2, Oldham 1
Brighton 1, Port Vale 1
Bristol R 5, York 4
Chesterfield 2, Torquay 0
Halifax 1, Mansfield 1
Plymouth 3, Aston Villa 2
Rochdale 1, Notts C 1
Rotherham 2, Blackburn 1
Swansea 2, Bradford C 0
Walsall 1, Barnsley 1
Wrexham 3, Tranmere 0

Division IV
Brentford 3, Bury 0
Cambridge 3, Chester 0
Exeter 1, Southport 3
Gillingham 4, Darlington 2
Newport 1, Doncaster 3
Reading 3, Hartlepool 0.
Scunthorpe 1, Grimsby 2
Workington 4, Aldershot 0

SCOTTISH LEAGUE
Division I
Aberdeen 2, Hibernian 1
Ayr 0, Clyde 1
Celtic 3, Dundee 1
Dundee U 1, Rangers 5
East Fife 2, Kilmarnock 0
Falkirk 2, Dunfermline 1
Hearts 1, Airdrieonians 1
Motherwell 3, Morton 1
Patrick 2, St. Johnstone 1

Division II
Albion 1, E Stirling 1
Alloa 1, Clydebank 1
Arbroath 3, Hamilton 0
Berwick 0, Raith 0
Cowdenbeath 0, Stranraer 1
Dumbarton 3, Stenhousemuir 2
Montrose 2, Stirling 4
Queen of S 3, Forfar 2
St. Mirren 2, Brechin 0

IRISH LEAGUE
City Cup
Ballymena 3, Glentoran 1
Cliftonville 0, Crusaders 0
Derry City 1, Coleraine 1
Distillery 2, Portadown 2
Glenavon 1, Bangor 0
Linfield 2, Ards 2

BELLY DANCER seems to meet with the approval of Prince Rainier of Monaco, being entertained at a restaurant in Istanbul. The prince had stopped over in the Turkish capital en route to Persepolis because of engine trouble. (AP photo.)

Loffmark Confirms Talks Held With U.S. Officials

Provincial Health Minister Ralph Loffmark said Friday he recently met top U.S. officials in northern British Columbia, but he had "no comment" to make about whether any commitments arose from the four-day meetings.

Loffmark confirmed earlier reports that he met Adloph W. Schmidt, U.S. ambassador to Canada, and Milton Rewinkel, U.S. consul general in Vancouver, in Prince Rupert in August.

He said he showed them some untapped natural resources and discussed the effect of the devaluation of the American dollar on exports.

TOUR IN NORTH

The U.S. officials were taken on a tour of the northwestern section of the province visiting pulp mills, aluminium smelters, and copper mining properties as well as looking over the untapped forest resources.

Asked to comment on the report that there were discussions of increasing co-operation between Canada and the U.S. to allow transportation of resources and possibly power across the Alaskan Panhandle from landlocked northern B.C. Loffmark said there was no major discussion about power although in the past B.C. has talked of the possibility of supplying power to the Alaskan cities of Wrangell and Petersburg.

In return, according to this plan, Alaska would provide access for B.C. raw materials to Alaska ports.

The current round of U.S. talks, Loffmark said, dealt mainly with the effects of devaluation on exports of raw and semi-processed materials.

"We took them to Columbia Cellulose (pulp mill at Prince Rupert) where we talked about marketing pulp and the effects of devaluation of the American dollar. We also discussed problems in bringing timber out of the Canadian side of the Alaska panhandle."

Later at Kitimat further talks were held along similar lines dealing with the "ability of Alcan to compete in the U.S. market." Then the party visited what Loffmark described as two major copper deposits in the northwestern section of the province.

Loffmark said he had no observations to make about how the meetings with the U.S. ambassador came about.

TRADE-A-TAPE
at
CORONA STEREO
TAPE CENTRES
2340 Douglas 388-5311

FOR THE HARD OF HEARING ONLY
Hear TV Better
As a public service we are offering this TV attachment to the hard of hearing. Your TV enjoyment will be greatly improved. The TV attachment will be sent promptly. Supplies are limited, available to the hard of hearing only, please.
Fill In the Coupon and Mail Today
With $2.00 (Cheque or M.O.)
QUALITONE—Victoria Press Box 446
($4.95 Value)
Yes, I want to hear my TV better. Please send me a TV attachment, which you have reserved for the hard of hearing.
NAME .....
ADDRESS .....
CITY ..... PHONE .....

MONTREAL MARCH

Continued from Page 1

Marchers carried placards recalling the first-ever peacetime invocation of the War Measures Act last Oct. 16, the bringing of 6,000 troops into Quebec and 454 arrests under the act.

Reggie Chartrand, former boxer and leader of the militant Chevaliers de l'Independance, predicted Friday that 10,000 high school and college students would skip classes in support of the protest. But few classes seemed to heed the call in Montreal Friday.

About 2,500 high school students walked out. At Louis Hebert high school, a few hundred of the 1,100 students marched out of classes but returned when police told them they could not march without a parade permit. Students at St. Laurent junior college held study sessions on French-language legislation.

Front organizers visited schools and colleges during the day to whip up support for the march, which organizer Alain Beiner said was expected to attract at least 10,000 supporters.

"If we get 10,000, it's a success," said Mr. Beiner, 25, of the Young Socialists League.

The front has a police permit for today's march to start at east-central Lafontaine Park, gathering spot for many previous Montreal demonstrations. It was planned to move past the security-bound headquarters of the provincial police in the east end, where many persons arrested in police sweeps a year ago were held. It was to end with speeches in front of the Hydro-Quebec building where Quebec Premier Robert Bourassa has his Montreal office.

Speakers include Mr. Beiner and Mr. Chartrand; Raymond Lemieux, leader of a movement for French-only schools in suburban St. Leonard several years ago; Dr. Serge Mongeau, leader of the Movement for the Defence of Political Prisoners, and Michel Chartrand, outspoken leader of the Montreal central council of the Confederation of National Trade Unions.

The front is specifically protesting the Quebec government's Bill 28, which would reorganize Montreal Island Protestant and Roman Catholic school boards into a much smaller number of non-denominational boards.

The Parti Quebecois has dissociated itself from the march because it supports the bill, which has also raised protests from English-language groups which claim it will destroy "English culture" in Quebec.

SAYS IT HELPS ENGLISH

The Montreal Catholic school commission, in a brief to be presented to the Quebec government next week, says a 1969 law introduced after the suburban St. Leonard language dispute is actually promoting the use of English.

The law—Bill 63—allows parents the right to choose the language of education for their children and was strongly protested in several days of demonstrations across Quebec at the time.

. . . DAVIS

Continued from Page 1

Toronto for the election now only five days away, noted that a provincial tax cut had been suggested by his party in the last session of the legislature and termed the move "appropriate."

Mr. Nixon said the premier's announcement undoubtedly was influenced to some extent by the impending election, but that the action was necessary for economic reasons.

However, he said, Ontario would face a budget deficit of about $500 million with such a tax cut.

CAN AFFORD CUT

Premier Davis said he believed the province could afford another $42 million added to the estimated 1971 budget deficit of $450 million.

Mr. Davis said he believed the loss in taxes would be offset by stimulation of the economy provided by increased consumer spending.

Asked if the tax cut would add to inflation, Mr. Davis replied:

"I don't think it will happen. We always do worry about this, of course."

Stephen Lewis, leader of the Ontario New Democratic Party, said at a campaign stop in London, Ont., that the premier's proposal would amount to "small change" for anyone earning less than $8,000 a year.

"I believe in tax cuts, but it should not be three per cent across the board," he said in an interview.

The NDP leader said Mr. Davis should have either graduated the tax cut in favor of low-income groups, or taken one point off the provincial sales tax to put $115 million back into the economy.

SEES BASIS FOR TALK

Premier Davis said that now Ottawa and Ontario have announced plans to counteract unemployment and the effects on Canada of recent United States economic measures, "I am confident that we have a sound basis for fruitful discussions by first ministers early in November."

He was referring to a federal-provincial conference on the economy now scheduled for Dec. 6-8. Mr. Davis has suggested to Prime Minister Trudeau that the date be moved up to any time after Oct. 28.

The premier also said that a special meeting of federal and provincial deputy ministers of finance has been called for next week to co-ordinate joint economic action.

"It is my expectation that this meeting will recommend to first ministers and ministers of finance, effective machinery and positive plans to maximize our joint attack on unemployment this winter."

Man Rode Down Steps of Museum

A man who drove his motorcycle down the courtyard steps of the Provincial Museum trying to escape police Friday night was fined $200 this morning for dangerous driving.

Richard Gordon Campbell, Work Point Barracks, pleaded guilty.

Court was told Campbell ran through several red lights when police chased him along downtown streets, and almost lost him when he drove his bike down the museum steps.

He was apprehended on Belleville Street trying to start his motorcycle.

"You could have caused death or injuries to a number of people," Judge Harold Alder told the accused.

Expos Buy Denny

PITTSBURGH (AP)—Houston Astros sold veteran pitcher Denny Lemaster to Montreal Expos in a straight cash deal Thursday. The 32-year-old southpaw was used mainly in relief for the Astros this year and had an 0-2 record.

Silver Thread Activities

Monday's activities at the Sidney branch of Silver Threads will begin with a stamp club meeting at 10 a.m., followed by ceramics at 12:30 p.m. and the kitchen band at 2 p.m.

Other events on the week's program:

Tuesday — 10 a.m., Sidney Serenaders' practice and painting-for-fun; 1:30 p.m., progressive whist; 2 p.m., chess.

Wednesday — 10 a.m., Rug hooking and macrame; 11 a.m., novelties; 2 p.m., films.

Thursday — 10 a.m., weaving; 1 p.m., dressmaking; 1:30 p.m., bridge and cribbage.

Friday — 10 a.m., needlepoint; 1 p.m., knitting; 2 p.m., jacko.

CAPITAL SCENE

The October meeting of Victoria Chamber of Commerce directors will be held Friday at noon in the Wilson Inn, 850 Blanshard.

The Capital Region Tenants' Association will meet Thursday at 7:30 p.m. in the basement of St. Andrew's Cathedral, 740 View. The meeting is open to all tenants.

Victoria Labor Council will meet this Wednesday at 8 p.m. in the Union Centre, 2750 Quadra.

Socialist Party of Canada meets Sunday at 8 p.m. at 589 Nora Place for a regular meeting.

VICTORIA THEATRE GUILD
Presents
"A FLEA IN HER EAR"
By Georges Feydeau
One of the funniest farces of all time
at
McPherson Playhouse
3 NIGHTS ONLY—THURS., FRI., SAT.
OCT. 28, 29, 30—8:00 P.M.
McPherson Box Office Open NOW—386-6121
Tickets: $1.25, $2.00, $2.75
Or With Theatre Guild Season Ticket.

Partridge Pens Paper Complaint

University of Victoria president Bruce Partridge has agreed to write a letter of complaint to the Victoria Daily Colonist for statements he claims were taken out of context in a speech Thursday to the Victoria Rotary Club.

A request for such a letter came Friday from members of the Joint Faculties of the university, who took exception to Partridge-attributed statements in the newspaper report of the speech he made to the club.

Partridge's speech was entitled The Pursuit of Excellence. Dr. Richard Powers of the political science department brought the matter up at the Joint Faculties meeting Friday afternoon.

Sources at the meeting, which was closed, said Partridge was criticized heavily for making questionable statements about the quality of professors at Uvic.

"He was getting it from all sides," said one source.

Powers demanded an apology from Partridge on behalf of himself, Dr. William Goede and J. P. Graff, saying the three of them were among recent critics of the leadership of the university.

Goede and Graff were dismissed earlier this year. Powers testified at an investigation into their cases.

Partridge claimed the paper quoted him out of context and put the wrong emphasis on certain aspects of what he said.

Today, Partridge would only say:

"I'm going to continue to play it straight. It's the only proper thing to do."

He did say he had no complaint with the Times story on his speech.

The Joint Faculties is the body made up of members of the faculties of arts and science, education, fine arts and graduate studies. Partridge is chairman of the body.

Partridge's speech to Rotary made direct reference to the controversy which erupted at the Uvic campus last year, first over the questioning of Partridge's degrees and then over the firings of three faculty members.

TRIUMF Talk At Uvic Monday

Progress of TRIUMF, a major scientific project being undertaken by western universities, will be discussed in a public lecture at the University of Victoria Monday.

Uvic physics professor Michael Pearce will speak on "TRIUMF — an instrument for inter-provincial co-operation in nuclear research" at 8:15 p.m. in Room 144, MacLaurin Building.

TRIUMF stands for Tri-University Meson Facility although four universities — Victoria, UBC, Simon Fraser and Alberta — are now involved in the project.

It is a giant atom smasher, under construction on the UBC campus and expected to be operational in about a year. Uvic scientists are responsible for the design of the accelerator's beam.

. . . SAILORS

Continued from Page 1

mental quality had been included in the "top secret" Amchitka file submitted to the president.

The court of appeals ruled that unclassified documents cannot be withheld by government agencies simply because they are attached to a file of documents labelled "secret" or "top secret."

DOWN IT GOES

Meanwhile, Cannikin is slowly descending in its more than a mile-deep hole on Amchitka. Once it arrives in the shot chamber, the Atomic Energy Commission must decide whether to go ahead with backfilling and other preparations to prevent venting of radioactivity to the surface.

Until that time of decision is reached, it will be relatively easy to retrieve the valuable test device and its associate instruments from the hole.

But once the bore has been backfilled and plugged, it would be a costly and time-consuming job to recover the contents of the shot chamber.

The Honourable W. A. C. Bennett

The Honourable W. A. C. Bennett
Prime Minister
of the
Province of British Columbia
and
R. B. H. RALFS, President of the Glendale Lodge Society and Chairman of the Board of Directors

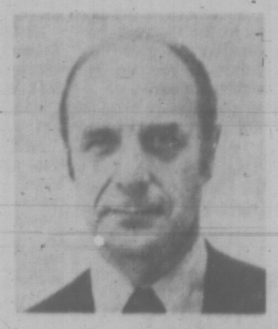

R. B. H. Ralfs

Cordially Invite You To Attend The Official Opening
of
GLENDALE
A CENTRE DEDICATED TO THE CARE OF THE HANDICAPPED
4464 Markham Street, Saanich
On Wednesday, October 20th, 1971, at 2.30 p.m.
THE GOVERNMENT OF THE PROVINCE OF BRITISH COLUMBIA

TRUCK DEATH INQUIRY

Saanich police said Friday an inquiry will be held into the traffic death of Joseph Spark on Thursday.

Spark, 55, of 921 Falaise Crescent, died when his truck slammed into a power pole in the 4600 block Blenkinsop Road about 9:30 a.m.

Spark owned Joe the Bartender Rental firm, 2807 Cedar Hill.

Police said he was travelling south apparently en route to work when his late-model vehicle left the road and hit the pole.

Young Running Again

Mayor Arthur Young of Esquimalt will run for re-election in December.

"I have declared early to generate a little interest out here," Young said today. "I've enjoyed my two years as mayor and would like another two."

No other candidates have announced intentions to run either for mayor for any of the three aldermanic seats which become available this year. They are now filled by Arthur Cuthbert, Ken Hill and Arthur Mebs.

Another candidate has entered the race for the four vacancies on Victoria city council.

COUNCIL SEAT

Bob Ellis, 36, has been unsuccessful in two previous attempts to gain a city council seat.

Ellis feels the political issues in the city are basically unchanged but wants "more decision-making by city council and less side-stepping on civic issues."

On the Reid proposal for the Inner Harbor, Ellis feels the city should work more closely with the developer to ensure a structure which will be most pleasing to the greatest number of Victorians.

He was a spokesman for the original Old Town study group and feels the concept of Old Town and highrise development in the Inner Harbor can be compatible.

Ellis, of 1521 Shasta Place, is manager of the Victoria Credit Bureau.

CANDIDATES

The other three candidates for city council seats are Bill Tindall, Jim Beaubien and Margaret Richards. Incumbents Clyde Savage, Ove Witt and Peter Pollen have not declared whether they will run again.

The three candidates for mayor are incumbent Courtney Haddock, Bill Scott and Foster Isherwood.

Salt Spring Maps Ready

The Capital regional district has completed a series of new base maps for Salt Spring Island.

Planning director A. H. Roberts said today the maps, on a scale of either 400 or 200 feet to the inch, will sell for $3 each. There are 15 in the series.

The last maps of the island were published seven years ago. Roberts said the new series will provide an up-to-date picture of property lines on Salt Spring and it is the intention of the regional district to maintain a regular revision service.

The maps are available at the regional district headquarters in Burnes House, Bastion Square.

STRIKING A BLOW for the environment Friday afternoon Mayors Art Young of Esquimalt (left) and Hugh Curtis, chairman of the Capital Regional Board, axe the pollution warning sign down at Fleming Beach in Esquimalt. The beach and shoreline at Saxe Point are no longer polluted. A new $7,500,000 trunk sewer system now carries sewage 6,100 feet to the sea before discharge. Old outfall deposited sewage at water's edge, fouling Esquimalt beaches for the past decade. (Strickland photo.)

Town Gets Its Hospital

The provincial government appears to have reversed its policy and now intends to build a hospital in Clearwater, a tiny community about 80 miles north of Kamloops.

But Health Minister Ralph Loffmark hinted strongly Friday he may not let the Clearwater Hospital Board administer the facility.

Loffmark was in Clearwater Friday looking for property for a hospital site. He said he will make an announcement next week and will call for tenders to build the hospital.

Loffmark told the legislature this spring that Clearwater was too small for a hospital and more suited for a diagnostic and treatment centre.

EXPANSION

Clearwater residents have been trying to get a hospital for two years. Loffmark said all that is necessary for a hospital there is expansion of the diagnostic centre to include beds and kitchen facilities.

Clearwater's Dr. Rudy Regehr left the town in January for Pincher Creek, Alberta, because he said the government would not build a hospital in the area.

Regehr became a feature player in a legislative controversy about whether Loffmark had threatened to suspend his hospital privileges in B.C. because of his outspoken criticisms of the government.

Loffmark survived a bitter non-confidence debate on the issue.

The health minister said Friday he may appoint a public administrator to run the facility. He indicated he has no confidence in the board's ability to administer a hospital.

"I have never been satisfied that the hospital board up here understood the nature of their duties," Loffmark said.

"I have evidence which indicates that the hospital board is unaware what their responsibilities in this situation were. For example, the board was talking about doctors coming in here to do operations and then returning to Kamloops.

TOO EXPENSIVE

"This would not be good medical practice."

Loffmark also said the board was proposing procedures which were too expensive. He said: "If the board is unwilling and unable to supervise the activities of doctors, it is up to the minister and his inspectors to do so."

The minister added that he had not discussed his latest moves with the board. Board members were in special session in Clearwater Friday and not available for comment.

INDICATION

Loffmark was asked how the board could have shown itself unfit to administer a hospital if it had no hospital to administer.

He replied: "I don't have to have an actual exceeding of authority or good practice. I only have to have an indication that this would be done. My confidence that the hospital authority would make the right kind of decisions has been impaired."

Clearwater is a Social Credit stronghold in Rehabilitation Minister Phil Gaglardi's riding.

Its hospital board chairman John Harwood, a Socred organizer, quit the party Oct. 4 and charged that the government was "just stumbling around" on the hospital issue and not making long-range plans.

Board member Alan Forsythe, a government appointee, quit the board in March saying he had lost his confidence in Loffmark.

Loffmark said the first duty of a hospital board is to ensure that medical procedures taking place are those which are "proper and authorized for their level of care."

Cranes Spotted

BISMARK, N.D. (AP) — Four of North America's rare whooping cranes were sighted in North Dakota this week en route to their wintering grounds on the Gulf Coast of Texas, the U.S. fish and wildlife service reported Friday. At last report, the whooping crane population stood at 76 birds, 19 of them in captivity.

UNIVERSITY OF TORONTO
Royal Conservatory of Music
MIDWINTER EXAMINATIONS
1971-72
Closing dates for Applications and Fees are November 1 for Theory Examinations and November 15 for Practical Examinations.
In all centres, Theory Examinations will be held on December 10 and 11, and Practical Examinations will be conducted during January and February. 72
Victoria Representative:
Mrs. Winifred Warrack
3435 Midland Road

Victoria Council of Churches' Connections
presents panel discussion and phone-in, 477-6951
THE CREATIVE YEARS OF FAMILY LIFE
CABLEVISION, CHANNEL 10
Monday Evenings, 9 to 10 p.m.
October 18: How Parents Affect Children

Trustee Won't Seek Re-Election

Greater Victoria school trustee Dr. Victor Rogers said Friday he will not run for re-election in December.

Dr. Rogers, a trustee six years, said he has put forth most of his ideas on education and wants to make room for a younger man with new approaches.

One complaint he had with the board was that it spends too much time on the mechanics of education and not enough on the process of education itself.

Rogers was elected in December, 1965. He was chairman of the development, personnel and research committee this year.

He did not rule out the possibility of returning to the board in the future.

"I'm not interested in anything else," he said, "so it's possible I could run again later."

Three other school trustees whose terms expire this year have not yet indicated whether they intend to run again.

They are Mrs. Daphne Temple, Peter Bunn and Dr. Harold Knight.

Man Pleads Guilty To $2,270 Theft

A 20-year-old man Friday pleaded guilty to stealing $2,270 from the unlocked safe of his employer while his fellow-employees were at lunch.

Grant A. Reed, 527 Esquimalt, a policeman testified, feigned illness Oct. 9 and went home about 11:45 a.m. from McDonald's Bakery Ltd., 524 Culduthel, where he worked part-time.

The officer said Reed picked up his wife at home and returned to the bakery knowing the staff would be at lunch and took a bank deposit bag with cash and cheques from the safe.

The accused admitted later to using $675 to buy heroin and took police to where he cached 46 capsules of the substance, the officer said.

When he left the bakery, Reed drove out on Prospect Lake Road and threw away the bank bag with the cheques totalling $608.

The policeman said the accused also buried about $528 cash at the base of a tree on Goward Road before he and his wife went to Duncan for the weekend.

The officer said the accused was apprehended Monday and about $1,186 in cheques and cash was recovered.

Judge William Ostler remanded Reed to Oct. 21 for presentence report and sentence.

Decision Reserved

KELOWNA (CP) — The Public Utilities Commission of British Columbia reserves decision Thursday on an application by the Okanagan Telephone Co. to increase rates effective Nov. 1.

The commission, under chairman Dr. J. F. K. English, heard representatives of Okanagan Telephone and submissions from the Penticton Chamber of Commerce, the city of Revelstoke and a number of individuals during its one-day session.

Own a Piece of the Rock.
An Income Protection Plan protects against loss of income if you become sick or injured.
A Business Insurance and Group Security Programme protects you, your business and your employees.
A Retirement Annuity can be the cornerstone of your personal pension programme.
A Family Plan protects your whole family. Children are covered automatically, at no extra charge.
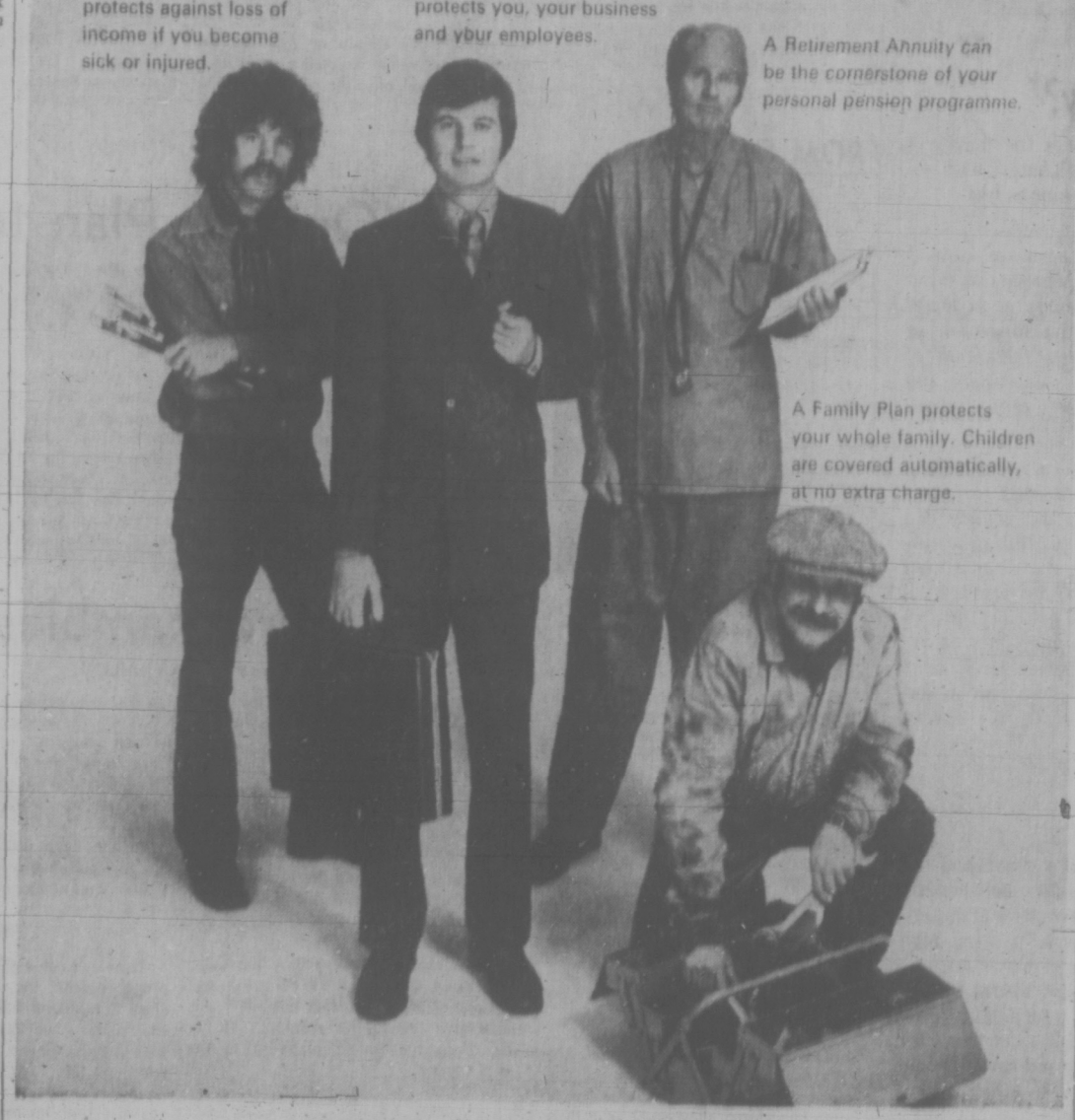
It's more than insurance.
Prudential
Ask your Prudential agent about all the ways a Piece of the Rock can work for you.

Cedar Hill Garden Center
Good Service
Good Advice

LOAD UP AT OUR GARDENING SALE
$1.49 Days
MONDAY and TUESDAY
OCTOBER 18-19
Visit one of Western Canada's largest and finest garden centers.
All top grade stock that you would normally expect from Cedar Hill Nursery and Garden Center.
Ample Off Street Parking
Fantastic Bargain Prices
PYRACANTHA — Firethorn. Loaded with berries. EACH 1.49
RHODODENDRONS — Choice, hardy plants. 5 varieties. EACH 1.49
LILY OF THE VALLEY SHRUB — Pieris Japonica. EACH 1.49
FIR BARK CHIPS — Large bag. EACH 1.49
ROT-IT 10 lbs. 1.49
POTTING SOIL 30 lbs. 1.49
WISTERIA VINE — Blue flowers. EACH 1.49
FAMOUS KNAPHILL AZALEAS 1.49
MIXED DAFFODILS 40 for 1.49
ROSES — Container grown. Top value here! All top grade including award winners. EACH 1.49
PAMPAS GRASS — White plumes. EACH 1.49
FLOWERING SHRUBS — Mahonia, Spirea, Photinia, Potentilla, Clematis Vines, Viburnum Davidi, Mock Orange, Dogwoods, Berberis, Holly, Climbing Hydrangeas — 1.49 Each
CAMELLIAS — Beautiful plants 2 for 1.49
DEODAR — Weeping Cedar EACH 1.49
JAPANESE AZALEAS 2 for 1.49
KING ALFRED DAFFODILS 25 for 1.49
NATIVE CEDAR — Excellent hedge 18" plants EACH 1.49
EVERGREEN SHRUBS — Evergreens, Junipers, Cedar, Cypress, Dwarf Pines, Alberta Spruce, Many more. EACH 1.49
HARDY PERENNIALS — Canterbury Bells, Aubrietia Geums, Bellis, 16 plants. 1.49
PLUS MANY MORE UNADVERTISED SPECIALS — SHOP THE NURSERY TO SEE THEM
PERSONAL SHOPPING ONLY
CHARGEX
No Deliveries on 1.49 Day Items
HOURS: 9 a.m. - 5:30 p.m. DAILY
10 a.m. to 5 p.m. SUNDAY
Cedar Hill
NURSERY AND GARDEN CENTER
"Shop Where the Nurseryman Is Your Best Friend"
1551 CEDAR HILL CROSS ROAD
(Half Block West of Shelbourne Street)

Victoria Daily Times

Established 1884

Published every afternoon except Sunday by the Times Publishers, Limited, 2631 Douglas Street, Victoria, B.C. Second-class mail registration No. 0625. All undelivered copies and notices respecting changes of address are to be sent to the above address. The Canadian Press is exclusively entitled to reprint the local news published herein.

BRIAN TOBIN, Editor — STUART UNDERHILL, Publisher — GORDON BELL, Managing Editor

SATURDAY, OCTOBER 16, 1971

Scraping the Barrel

THE QUESTION OF ANTI-Americanism has long been a difficult one for Canadians. In recent years almost all the extra-mural incidents involving Canadian sensibilities have been in connection with some act or attitude of our closest neighbor. But the charge is too often heard in Canada, that when someone speaks in a Canada-first way, that the speaker is anti-American. Being pro-Canadian does not mean one is anti-American, nor is it necessary to be anti-American in order to be pro-Canadian.

It is good to hear, therefore, that Prime Minister Trudeau rejects any likelihood of introducing an anti-American issue in the next election, whenever it may come. If the effects of recent United States tariff and economic measures should become serious in Canada, there might be pressure in this direction and no doubt some cheap political gains to be made under a banner of anti-Americanism. Conservative Leader Stanfield foresees a campaign leaning heavily on this theme; NDP Leader Lewis has already indicated his tendency in his call for tough retaliation against Washington's new surcharge on imports.

But this approach has rarely found much of a following in recent decades. Canadians have been slow to get excited about United States actions affecting this country, although a basic reaction to bruising of our national feelings soon finds an outlet. Often, apparent offences are inadvertent; in the U.S. State Department, where our friendly relations are welcomed, we must be known as somewhat prickly neighbors.

In the circumstances, of course, a measure of prickliness is inevitable. Living next to a giant is not conducive to complacency. Mr. Trudeau's earlier comparison of a mouse and an elephant has some relevance. It isn't much consolation to the mouse to know that he is being crushed merely by accident and not by design.

Premier Bennett's comments on the anti-American theme this week reached a high mark of absurdity even for a militant politician. He charged that "a campaign of hate against the United States" being conducted by Mr. Trudeau and provincial NDP Leader Barrett was responsible for high unemployment in Canada. The reason, he explained, is that our friendly relations with the United States have deteriorated and so we were not granted exemption from President Nixon's emergency economic measures, and this has added to unemployment.

Let's hope that sort of nonsense doesn't get into the next national election. Even American observers would laugh at it.

National Newspaperboy Day

NATIONAL NEWSPAPERBOY Day comes with the assuring constancy of the daily paper or the daily mail. It is easy enough to forget the vast effort which goes into a daily journal, from gathering the news in distant capitals and remote hot spots to the friendly delivery of the end product by the boy who has just begun to assume the responsibilities of life.

The final stage in producing a paper, the skilful throw to the doorstep, is a part of journalism which is indispensable and most personal. Efficient distribution of the paper is the newspaper boy's duty and it is no small burden. The newspaperboy gives the final touch to a long and complicated process which is essential to the life of the city.

There are days, no doubt, when some of the more than 500 Times newspaperboys must lose sight of the dignity of their jobs. In the rain and the wind, or even snow, it is not easy to combine regularity with zeal but the Times boys invariably carry on.

As well as being a reliable messenger of the day's news and opinions, the newspaperboy embodies the community's hopes for tomorrow. His is the unwritten story of every issue of the paper as he swings that strong arm. This is his special day of recognition in newspapers across the continent.

Punishment or Remedy?

THERE IS REALLY NO DISparity between rehabilitation of prison inmates and the protection of society. Solicitor-General Goyer's dramatic manner of announcing his prison reform plan might easily have given the impression that he had chosen the former objective in opposition to the latter. Rather, rehabilitation of prisoners is, in the long view, the most effective way of protecting society.

Of the 7,250 prisoners in federal penitentiaries 80 per cent are repeaters. This could well indicate that more positive programs in the prisons, rather than stronger bars, would be more likely to change the criminal for the better.

The new approach to prison life, no doubt prompted in part by the serious difficulties with prisoners encountered throughout North America, represents a comprehensive program to introduce an environment which gives the inmate a chance to maintain contact with society and a normal human life.

The program includes the establishment of pre-release centres for prisoners, the provision of family visits, the possibility of furlough based on merit, the formation of prisoner committees, relaxation of rules regarding haircuts and clothes, and removal of identification numbers.

Mr. Goyer is honest in stressing that time will be needed to implement the reforms. But society can only benefit from instituting a program which recognizes that a man convicted under the law and temporarily behind bars need not, for all that, have lost his humanity. A reformed man is a better social asset than a merely punished man — and considerably less costly for society to maintain.

A Point of View

KNOWN AS A "LAW AND order" man, Mr. Claude Wagner, a former aspirant for the leadership of the Quebec Liberal party and now a Sessions Court judge in that province, did nothing to dispel or soften the image in a recent interview with the Montreal Gazette.

Mr. Wagner went so far as to claim that the very prosperity of a community depends first upon a rejection of permissiveness. He used his standard theme to give voice to the frustrated politician within. He put the cart before the horse.

Judge Wagner's view of the world smacks of an earlier age, when social station was more or less permanent, and station determined attitude. In days past, maintenance of the rigid social system was the highest good. Mobility between social classes now prevails and material happiness is given a very high priority. By making individual man the centre of things, liberal society has accomplished much. Most dramatic of all, perhaps, is the view that justice is achieved through constructive change rather than through the administration of static laws based on unchallengeable authority.

While it is understandable that as energetic and intelligent a man as Mr. Wagner should be giving expression to political views in public, it is disappointing to note his continued championship of an unproductive attitude.

John McKay

Priorities

Calgary Herald

Throughout the Sixties, there was mounting evidence of the need for greater economies in the school system. Eventually, the board heeded it and started imposing budget restrictions. But many parents are beginning to suspect that the wrong kinds of economies are being effected. Here, the all-important question of priorities re-emerges. The teacher in the classroom and the ability of that teacher to function adequately should be of primary concern. But is it?

In the current issue of the official publication of the Alberta Teachers' Association, an article by Helen Diemert, an associate professor of art education at the University of Calgary, reflects the concern felt by many parents. Schools, the article contends, "have become involved in health and guidance programs; nutritional and transportation services; recreational, political, economic and religious services; babysitting, entertainment and many other activities peripheral to the central educational purpose. Teachers are consequently caught up in a system that demands more of their counselling, acting, disciplining and socializing skills than of their teaching abilities." The result? "The learning program becomes neglected and inferior."

And, while these activities continue, some classrooms are overloaded and basic teaching staffs reduced — all in the name of economy. Is this what the quality of education is all about?

UNITED NATIONS, NEW YORK

By WILLIAM R. FRYE

Two State Visits Excite a Diplomatic Tug o' War

PRESIDENT NIXON now has dropped the other shoe. He is going to Moscow, as well as to Peking, in his search for safe ways to disengage American power from central Europe and Southeast Asia. He insists that neither trip is for "the purpose of exploiting what differences may exist" between the Soviet Union and China. Speculation that one visit "has been planned for the purpose of affecting the other" would be, he says, "entirely inaccurate."

Frye

But whatever may be Nixon's purpose or plan, the facts of international life render the two trips highly interactive. His acceptance of the Soviet invitation is having, and will have, a dual effect:

● It is reminding mainland China that there may be a feasible alternative to Chinese-American reconciliation — that Moscow is not in a position of secondary priority with Washington. It warns Peking to keep its nose clean: to negotiate realistically with Washington, not atttempt to impose the terms of a detente.

● It gives Moscow one more chance to fend off the Chinese-American rapprochement it so clearly fears. But Moscow, too, must be willing to pay a reasonable price.

Both China and the Soviet Union want better relations with the United States in order to forestall an American alignment with the other. Each fears such an alignment more than it has any rational need to do. Each has sought to lay the groundwork for rapprochement with Washington.

But neither Moscow nor Peking has been prepared to make the hard concessions that would evoke Washington's willing co-operation. Peking has been tough from the beginning; and Moscow, after seeming amenable, has notably hardened of late.

China, in fact has seemed at times to demand virtually an unconditional American surrender — a total abandonment of the 22-year American effort to contain Chinese power and influence.

Peking's List

Specifically Peking has called for exclusive possession of China's seat in the UN; severance of American ties with Taiwan (Formosa); American withdrawal from all of South and East Asia, including Vietnam; and even unspecified American curbs on future Japanese militarism.

Russia, for her part, has driven a tough bargain on Berlin; contributed little if anything to settlements in the Middle East and Vietnam; moved her naval power into the Mediterranean and the Indian Ocean, and continued to build up her nuclear striking power while negotiating for restraints on it.

This has not borne much resemblance to a competitive auction, with Moscow and Peking rivals for American favor. On the contrary, Moscow and Peking have each behaved as if the United States had greater need of them than they of the United States.

This is not the case, but unhappily for Washington, it has sometimes seemed to be. The Nixon Doctrine, with its frankly stated desire for disengagement from Asia, and neo-isolationist pressures for unilateral American withdrawal from Europe, have tended to encourage this Sino-Soviet belief.

So did the behavior of Western negotiators in the recent Berlin talks, where much was yielded by the West in return for relief from abuses which never should have existed in the first place.

So some step was required to restore perspective and set the triangular pressures of the China-U.S.-U.S.S.R. rivalry to work once again in the United States' favor. The two Nixon trips can serve that purpose.

In preparation for them, there have been and will be exchanges at lower levels on issues such as arms control, the Middle East, European security, Taiwan and Vietnam. Nixon's eventual visit will be the prize if the negotiations are successful.

Bargaining Power

Desire to have an impressive and visible display of American collaboration may help prompt both Moscow and Peking to moderate earlier positions. Difficult though it would be, either trip could be called off if the negotiations went badly enough.

Whether this increment to Washington's bargaining power will be significant remains to be seen. Nixon, too, has a stake in the success of the visits. His political future may be greatly affected.

To some extent, therefore, the President will be a hostage to Moscow and Peking. He may be tempted to settle for an appearance of detente if he cannot readily obtain its substance.

This temptation resisted, the President should be in a strong position to record progress — for example, toward a satisfactory SALT (strategic arms limitation) accord with Moscow, and toward honorable disengagement from Vietnam.

It will be one occasion on which the machinery of diplomacy, and the identity of the participants, can influence favorably the substance of a negotiation.

(Copyright, William R. Frye, 1971)

Letter to the Editor

Co-operation in Esquimalt

A recent article in your paper by Mr. Brian Butters outlining the content and organization of the ecology course being presented at Esquimalt Senior Secondary was for the most part both accurate and generous. There were, however, several omissions that I feel sure both you and Mr. Butters would be happy to remedy.

In noting the members of the Social Studies Department who participated in both the planning and the execution of the course no mention was made of either Mrs. Kory Regan or Mr. George Gray, both of whom devoted a great deal of time in developing the course and are most actively engaged in teaching it at the present time.

In addition, the whole-hearted support and co-operation of all of the teachers as well as the extra clerical demands cheerfully accepted by the school's office personnel have contributed significantly to the success of the course.

A venture such as this depends, in no small part, upon the co-operation and teamwork of the staff and administration. Happily, this exists in abundance at Esquimalt Senior.

Thank you for your excellent coverage and Mr. Butters for his objective reporting. — Laurence Cottrell, Esquimalt Senior Secondary.

FROM OTTAWA

By MAURICE WESTERN

A Dubious Ontario Plan to Save Jobs

EVER since Walter Gordon's day, economic nationalism has found a cosy home in the Ontario Liberal party. Robert Nixon, fighting an uncertain election in the present heady anti-American atmosphere, has now demonstrated that, among provincial Liberals, Mr. Gordon's influence has not waned. The problem, which also exercised the former finance minister, is to check the NDP in industrial areas; and the general idea is to occupy political terrain into which socialists might otherwise spread. Mr. Nixon has now gone so far that he risks this by arguing that a Liberal administration at Queen's Park must deal at arm's length with the federal government.

Western

Mr. Nixon is concerned about actual and threatened shutdowns as a result of the program instituted in Washington. His proposal, advanced on Monday, is that production should be kept going by legislative fiat. Unless a firm could justify a shutdown before a legislative committee, the government would place it under a public stewardship.

Not Nationalization

This would not be nationalization. Any profits earned would go to the owners and, if they agreed subsequently to resume operations, they could have their plant back. Otherwise the government would buy it and resell to a Canadian purchaser.

There are at least two qualifications, both curious. First, the program would apply only to wholly-owned subsidiaries of foreign firms. Secondly, it would not apply to the giants, such as General Motors, but only to smaller firms.

It would seem to matter little from a job standpoint whether a firm was owned 100 per cent or merely 80 per cent by American investors. The affected workers will experience the same difficulties in either case. A possible difference is that there might be greater emotional satisfaction in cracking down on a company owned in its entirety by erring foreigners.

It is also difficult to understand why a program of such promise, in the eyes of its authors, would not gain in virtue with the size of the firm. What's good for the smaller company ought, one would think, to be equally good for General Motors. Even the NDP, however, is cautious about the big three, apart from instructing them in the models which they ought to build.

Mr. Nixon was somewhat unfortunate in his timing. The "classic" case he has in mind is that of a Stratford toboggan manufacturer, who has laid off 150 employees. But the Liberal leader, with some critics in Parliament, is also incensed about a decision of Polymer, which has laid off 250. It is obvious that no government in Queen's Park can place under stewardship a federal Crown corporation dating from the spacious days of Mr. C. D. Howe.

What Mr. Nixon would consider justification for the closing of a plant is not clear from the reports: Probably it would have to be left to the wisdom of the legislative committee. But the main problem seems to be: What follows trusteeship? There is the awkward possibility that a company, after sober, second thought, will reafirm its original decision; that, facing losses or unacceptably low prospective profit levels, the resumption of operations was not a sound proposition.

Old Question

In that case, the government will have to find a buyer and Mr. Nixon specified a Canadian purchaser. While this insistence may suit the temper of the times, it invites the old question so often addressed to the advocates of "buy back Canada." If a plant selling into the U.S. market is deemed a poor investment by its American owners, why will it be more attractive to Canadian businessmen? If it is not attractive and is not sold, the government presumably will have to go on at taxpayers' expense subsidizing production indefinitely. This would amount to nationalization in everything but name.

In Ontario at the moment things appear much bleaker than the economic indicators suggest, since everyone is looking at them through political glasses and, of course, blaming Ottawa for all the troubles, present and prospective. Obviously the U.S. surcharges, if maintained in force for any length of time, are going to hurt. The most sensible, although probably not the most popular, response would be a set of policies designed to minimize the impact of the U.S. measures by restraining costs in Canada. Such a course, although perhaps lacking in political appeal, would almost certainly pay better in the long run than stewardships, subsidization and stockpiles of unsalable toboggans.

Nature Rambles

By FREEMAN KING

This week we take a look at the community of the sea — or at least a tiny part of it.

The sea is the greatest of all living communities. It contains four out of five living things. The sea is the cradle of life upon the earth. Man is always drawn towards the sea which remains a mystery.

Within it is the plant life including the algae, the tiny microscopic plants from which we get our largest supply of oxygen.

There are the "seaweeds" like kelp, sea lettuce, wrack and the eel grass, the only one of the plants that has roots. All these give life to the creatures of the sea, from the tiniest plankton to the large whales.

★

We find the shore-dwellers such as the barnacles, limpets, oysters and snails. Next we find the sand-dwellers such as the clams and sand dollars.

As we move down the shore line to the pools we find life more abundant. Here are the little shore crabs, some of the anenomes, sculpins, blennies, sea squirts and a host of other animals.

If we look among the rocks we can find the star fish, sea cucumber, chitons, whelks and some of the tube worms as well as the goose-necked barnacles. Here we can spot crabs of a different species from those closer to the shore line. There are also the needle fish, and if we look close by we may find a Pacific octopus.

In the deep water we find another kind of community living its own particular kind of life, yet it is a part of the whole.

★

Here we find the herring, in the proper season, the salmon, halibut and, close to the bottom, ling cod, while along the surface we can spot the jellyfish that mostly moves at the whim of the wind and tide.

If we go down to the bottom of the sea we find another world, the great grouper, many kinds of worms both flat and tubular, and we must realize that the ocean floor is made up of many particles of other life that have rained down from above.

We must not forget that many kinds of birds depend upon the sea for life and only go ashore to breed.

Again we must realize that each one lives its own life yet depends upon others for its existence.

'Woman Is Her Own Worst Enemy'

By WENDY DEY

(A review by the Times Family Section editor of "The Female Eunuch" by Germaine Greer, recently issued in paperback by General Publishing Co.)

A factor that has been rather studiously ignored by writers on the women's liberation movement is that women, generally, owe their current sorry lot to the fact that's what they are — a sorry lot.

That oversight — or blind spot — has been corrected by Germaine Greer in her recent book, The Female Eunuch. She, for almost the first time, places the blame for women's inequality on women — where it belongs, and where most intelligent women always knew it belonged.

Woman is her own worst enemy. Man is her friend or, if not her friend, at least not her enemy. And the statement of this truth, elucidated as it is with fact after clear fact, and a minimum of emotional pyrotechnics, represents a major advance in the thought processes of women's lib.

Optimistic

Miss Greer's arguments are also attractive because they are optimistic — unlike the writings of such people as Betty Friedan or Ti-Grace Atkinson. Not the least reason for this optimism, of course, is that for once the enemy has been identified. A knowledge of whom you are fighting is a hopeful foundation on which to conduct a battle.

Miss Greer has plenty to say about the inherent characteristics of woman's enemy — woman.

One of the stereotypes she uses to portray these characteristics is that drawn by Charles M. Schulz for his characterization of Lucy in the brilliant comic saga of Peanuts.

Here's how Miss Greer sees the stereotype woman: "Lucy's constant nagging anxiety, her imperviousness to all suffering but her own, her ruthless aggravation of Charlie Brown's inadequacy fears, her self-righteousness, her jealousy of Linus' blanket, her utter incomprehension of Schroeder's music together with her grotesque attempts to vamp him, her crabbiness, her fussbudgetry, the diabolical intensity of her housekeeping, her inability to smile except maliciously, her effect upon Charlie Brown's ill-fated baseball team, it's all there and any woman who cannot recognize, however dimly, her own image in that unhappy little face, has not yet understood the gravity of her situation."

When this stereotype woman does, by calculated trading on her sex, land a man, even then she does not blossom into a bona fide human who is confident and happy with what she has achieved. Quite to the contrary, she withers even more.

The reason for this, points out Miss Greer, is that such a woman cannot be a person, cannot ever even hope to be fulfilled or even useful except in a superficial way, because she doesn't exist in her own terms at all. Her significance is conferred entirely by the presence of a man at her side, an identity upon which she absolutely depends.

Says Miss Greer: "She is a vain, demanding, servile bore. Nothing is more chilling than such a spectacle of unremitting self-sacrifice. This is a woman born to be abandoned by her ungrateful husband at the very pinnacle of the success she helped to make for him, for a shameless hussy of nineteen."

And when she becomes a mother, which many women regard as the point of the whole exercise, she tends still not to change her ways. Miss Greer points out that women who enter upon childbearing with optimism and romantic sentiments are most vociferous in their disappointments, and their children suffer most by their mother's obsessive interest in them.

Childbearing was never intended by biology as a compensation for neglecting all other forms of fulfilment and achievement. It was never intended to be as time-consuming and self-conscious a process as it is.

The source of this unhappiness derives from another bit of uneasy truth which penetrates the mother's unnecessarily blunt and circumscribed mind.

Simply, it is the dawning realization that a housewife's work has no results: it simply has to be done again. Bringing up children is not a real occupation, because children come up just the same, brought or not.

Sexual Object

And over these two stereotypes, reinforcing women and crippling them at the same time, is the ultimate stereotype, which Miss Greer calls The Eternal Feminine.

She is the Sexual Object sought by all men, and by all women. She is of neither sex, for she has herself no sex at all. Her value is solely attested by the demand she excites in others.

All she must contribute is her existence. She need achieve nothing, for she is the reward of achievement. She need never give positive evidence of her moral character because virtue is assumed from her loveliness, and her passivity. If any man who has no right to her be found with her she will not be punished, for she is morally neuter. The matter is solely one of male rivalry.

Innocently she may drive men to madness and war. The more trouble she can cause, the more her stocks go up, for possession of her means more the more demand she excites.

Adds Miss Greer: "She may wear leather, as long as she cannot actually handle a motorbike; she may wear rubber, but it ought not to indicate that she is an expert diver or water-skier. If she wears athletic clothes the purpose is to underline her unathleticism. She may sit astride a horse, looking soft and curvy, but she must not crouch over its neck with her rump in the air."

Such stereotypes may seem to preclude any hope that women can overcome themselves. But hope there is, if only through the simple fact that it suggests to women how their problems will not be solved.

Their problems will not be solved by the Quixotic women's libbers of the stamp who believe that something is to be accomplished by, say, banning the prefix Miss or Mrs., or by invading the bar of an all-male club. This, of course, is pure silliness in the peculiar way that only women can be silly.

The women's libber, whether she is a militant member of the movement with definite ideas on the subject or a housewife in the suburbs with no particular grudge about her condition, have more in common than they think. It is probably safe to say that there are few women who do not feel that their lot — as women — should be improved. And Miss Greer sees plenty of scope for such improvement.

First, let's get one thing straight. 'All the laws regarding equality in the world won't really help women. It's getting into the minds and hearts of people that counts.

Miss Greer has a plan for women intellectuals who often wonder why their male counterparts choose dim-witted "broads" as partners.

Playing Daddy

"Women may remark with comtempt that men are nine-to-five intellectuals, and can only relax when the heat is off and they can chat with a moron. They play Daddy the all-knowing, and their chosen dates play breathless daughter."

By and large the gibe is true. But it is also true that in too many cases female intellectuals are arrogant, aggressive, compulsive and intense. Miss Greer thinks these women would do better choosing the truck-driving man for a partner — for the very reason male intellectuals choose nice looking chicks with empty minds for mates.

"Rather than seek to be squired and dated by their rivals why should it not be possible for women to find relaxation and pleasure in the company of their 'inferiors'? They would need to shed their desperate need to admire a man, and accept the gentler role of loving him."

Miss Greer, like many, is down on the institution of marriage. She compares the wife to an employee who has signed on for life. This employee, or wife, then depends on the goodness of the employer's (husband's) heart for better pay conditions.

Miss Greer thinks wives, like employees, must retain their pride by retaining their bargaining power.

"If independence is a necessary concomitant of freedom, women must not marry," Miss Greer says.

The author realizes, however, that many women are indeed married and that any feminist movement that disregards this portion of the population would undoubtedly fail.

The married woman without children can have the same degree of bargaining power as do those who aren't married, so long as she doesn't fear abandonment. But, Miss Greer adds, most men are just as afraid of failure, or abandonment, as women. And there is the stuff manipulation is made of. It is, of course, largely a matter of nerve.

Now for mothers. Their plight is more desperate than that of other women. And the more children they have, the more hopeless the situation seems to be.

But this is where togetherness comes in. If a group of single parents got together to help each other out with problems such as babysitting, day care, food bills, toys and clothing, things would be much easier — and much cheaper.

"Most women, because of the assumptions that they have formed about the importance of their role as bearers and socializers of children, would shrink at the notion of leaving husband and children, but this is precisely the case in which brutally clear rethinking must be undertaken.

"It is much worse for children to grow up in the atmosphere of suffering, however repressed, than it is for them to adapt to a change of regime."

So much for women and marriage. Or women and no marriage.

Consumers

Miss Greer also tells women that they must reject their role as principal consumers in the capitalist state. She suggests, for instance, that they share washing machines, buy unbranded goods in bulk and resist the appeal of packaging, buy goods directly from buyers thus cheating the so-called middle-man, forget the prejudice of second-hand clothes, consider diet and rest as alternatives to expensive makeup, make their own perfumes, boycott the latest hair styles after finding one that suits them not the designers.

"The principal value in organizing is not the formation of a political front but the development of solidarity and mutual self help, which can be useful on quite a small scale."

Now for the blockbuster. The most effective method in gaining a new condition, Miss Greer says, is the simple withdrawal of our co-operation in building up a system which oppresses us — the valid withdrawal of our labor.

"Women represent the most oppressed class of life-contracted unpaid workers, for whom slaves is not too melodramatic a description. They are the only true proletariat left, and they are by a tiny margin the majority of the population, so what's stopping them?"

What indeed?

The stereotype woman?

Will Gov't Employees Back Up Tough Talk?

Analysis by Labor Reporter
ROGER STONEBANKS

The ring of militancy was sounded at the convention this week of the B.C. Government Employees Union.

How far this ring will be heard among the ranks of the 16,000-member union is something else.

But seeing the civil servants union in convention served to show how it has changed in the last half dozen years.

★ ★ ★

I covered the 1965 convention, also in the Empress Hotel. It was the B.C. Government Employees Association then. It seemed a cross between a social club and a debating society, held together as much by charter flights to the Old Country as anything else.

Times have changed.

The name "association" has been discarded and "union" introduced. It has a new, vigorous, active and eloquent general secretary in 33-year-old John Fryer. The membership has doubled. Occupational branches, as well as geographic branches, have been introduced. While membership is voluntary, the union has organized roughly 75 per cent of its potential.

Banners float the boast that BGGEU is the second biggest union in the province "and still growing."

A union convention, of course, isn't the best place to judge a whole union because only the most active members are present. But the changes between the 1965 and 1971 conventions are great.

The actions of the delegates are stronger. Speakers urge a militant stance. Polite representations aren't getting us anywhere. We should get tough. Look at the improvements the ferry workers got by locking horns with the government, including a 15-day strike.

★ ★ ★

A resolution from the executive on unemployment insurance contained no reference to a strike vote being taken if the government opts out of the new federal scheme. The ferry workers proposed a strike vote in this event. Delegates approved adding this to the executive resolution.

The fact that — if a strike vote is held and if it is successful and if it is carried out — it would be illegal to walk out, was not even mentioned.

Why the change in attitudes?

★ ★ ★

Partly because of the tide of rising expectations, partly because government employees feel their wages are not keeping pace with others and partly because of a lack of response to legitimate demands.

The most legitimate of these demands is also the most fundamental — collective bargaining rights under the law. This the civil servants do not have, because they are exempt from the Labor Relations Act and Mediation Commission Act which set out these rights for everyone else.

The employees, via their union, have only the right to make representations. It has been called "collective begging." Salary increases are announced by the government, not negotiated by both sides and set down in a legally-binding contract which would include other conditions of work.

The BCGEU complains that not only are civil servants denied collective bargaining rights, but that the government will not even sit down and discuss the subject.

How far the attitudes expressed at a convention extend into the 99 per cent of the membership not gathered in the Empress Hotel is something else.

★ ★ ★

At one point, John Fryer was saying the union isn't ready for being backed into a head-on confrontation with the government over the bargaining rights issue, that the union would pick the time and place, that it should know its strengths and weaknesses and shouldn't be misled by its own propaganda.

Strong talk about militancy by dedicated trade unionists may not reflect the individual attitudes of the thousands of rank-and-file members.

One block from the Empress, civil servants poured out of their offices as union delegates wound up a day's sessions. I wondered how many of them would actually mark a strike ballot "yes" if the unemployment insurance issue comes to that point. Only the ballots will give us that answer.

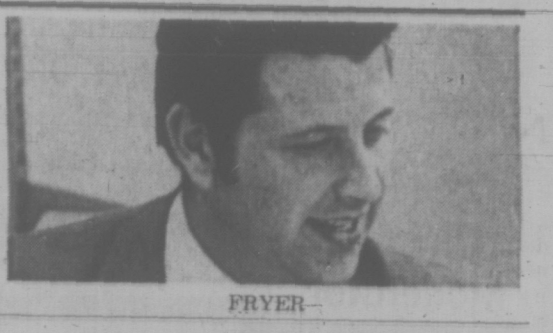

FRYER—

Keeping People Informed

Report From the Buildings
By PETER McNELLY

Many legislative stories originate from press releases which are quickly dropped into a basket near the press gallery door by secretaries who quickly disappear.

Some of these releases are professionally done. Those from the attorney-general's department, for example. Others, like the one Mines Minister Frank Richter used to announce the Malaspina pipeline deal, are embarrassingly incomplete.

We have not yet reached the stage in British Columbia of government by press release, but sometimes it seems that way. There is a peculiar Kafkaesque tone to some of these announcements.

A reporter striving to put the barest semblance of life into a press release story frequently finds himself using a direct quote taken from a piece of paper.

It makes no difference in the newspaper whether the quote came directly from minister such and such, but if newspaper stories sometimes seem abstract part of the problem lies in the abstract way the news was issued.

B.C. cabinet ministers can be maddeningly difficult to contact. Many spend much time away from the legislative buildings, and their secretaries often won't say where. Rehabilitation Minister Gaglardi, for example, conducts much of his business from a suite in the Hotel Vancouver.

Even when they are in Victoria there's no guarantee they will be any easier to reach.

Much of their time is spent in meetings. Usually there is no way of finding out who they are meeting with. Only Agriculture Minister Cyril Shelford sends the press an appointment sheet.

Most of the public business in this province is conducted in private. What was it, for example, that prompted Education Minister Donald Brothers to tighten up the school financing formula?

We'll never know how he arrived at that decision. Did the premier order it a long time ago? Did he have meetings with the B.C. School Trustees' Association before issuing the text of a speech which announced the change?

Who are the people in all the delegations which see Attorney-General Leslie Peterson when he is in town?

When the government announced that a new policy was reached "after consultation with . . ." and then rattles off a list of interest groups, the press and public have no way of knowing what those discussions were like, what options the government rejected and why it finally chose the policy it did.

Of course, not all cabinet ministers make themselves as scarce as Gaglardi and Peterson often do. Municipal Affairs Minister Dan Campbell has been dropping into the press gallery frequently and Labor Minister James Chabot often goes out of his way to explain something.

Most members of this government follow the widely-held belief that a government is elected to govern, not to form a debating society.

People who don't like the way they run things can vote against them in the next election. But Premier Bennett once campaigned against secret cabinet orders and loves to boast that he keeps the public informed.

Since one would accuse the premier of not wanting to make good his boasts, here are some commonly raised suggestions for ways he can keep us even better informed:

- Bennett should give B.C. a Hansard — a verbatim record of legislature debate. Then he might further consider letting people in the public galleries take notes during the legislative session.
- It's time Bennett increased the length of the legislative session or created two yearly sessions. One session could be for debating the budget, estimates and introducing legislation; and the second session could be reserved for debates on legislation.
- The premier can also show us that he's concerned about keeping us informed by creating year-round legislative standing committees. The committees should be allowed to hold public inquries to advise the cabinet and have the power to initiate inquiries on their own.

If any of these things are done, no one will be more surprised than the opposition parties who have asked for them for years.

The next session of the legislature is only three months away.

Meanwhile, we in the press gallery can only speculate on what surprises the government has in store between now and then.

Will there be announcements of new cafeterias for Prince Rupert elementary schools, a speedup of the road repainting program, or new totals for the number of job opportunities certificates issued?

We'll have to wait for the secretaries to put more press releases in our basket. But don't worry, we'll keep you posted.

"Look who's getting married. And guess who insisted on Birks for my diamond."

"He did. A sweet guy who wouldn't know a bloodstone from a moon rock.

But he learned about diamonds in a hurry. From sad friends who'd bought discount, wholesale or bargain diamonds — finding out later they weren't worth the price. And from smart friends who said 'If you're not a diamond expert, buy from someone who is!'

He liked the positive, professional approach at Birks. They had diamonds of different qualities so he had all kinds of rings to choose from. And a guarantee that he got full diamond value for his hard-earned money.

The new Birks ring settings are wild and wonderful. Mine just happens to be the most beautiful ring in the whole wild wonderful world!"

CONVENIENT TERMS

Birks Diamonds

have the look of love

Christian Leader Training

Anglican diocese young people, concerned about waning interest in development of young leadership, have scheduled a nine-weekend training program to be held through the winter.

The young people call themselves the Diocesan Youth Leadership Training Council. The sessions, beginning Nov. 5-7, will be held at Camp Columbia on Thetis Island.

Organizers are Laurie Scholefield, 18, Neil Soloman, 20, and Lesley Alexander, 18.

"We noticed the shortage of young leadership this summer, when we got the impression—that the camp didn't have enough real Christian leaders and looked like it was going downhill," Miss Alexander said Friday.

"It was brought home to us when our adult adviser, Peta-Ann Jackson, asked at a meeting if any of us knew ourselves what a Christian was. We couldn't answer the question."

The weekend sessions, to feature talks with resource people from all over the island, grew out of training programs held at Columbia the past two winters under the leadership of Tony Balding and Peter Parker.

"The weekends will give the basic points of Christianity and encourage a commitment to Christ's teachings," Miss Alexander said.

"There also will be work on counselling techniques and ideas for Anglican Youth programs.

"We hope that at the conclusion of the program this winter, those who have attended will take a new interest in the Christial philosophy and use Christ's teaching to return to their communities with the knowledge and dedication to establish a Christian program."

The weekend programs can accommodate about 100 young people from 16 to 25. Application forms can be obtained from Peter Mortimer, No. 5, 1731 Cook St., Victoria.

Zionist Leader Speaks Out

"People who value freedom" should seize the opportunity afforded by Soviet Prime Minister Alexei Kosygin's coming visit to Canada to express displeasure about the religious deprivation to which Jews in the Soviet Union are subjected, according to Mrs. Denise Tourover, a Washington lawyer who specializes in liaison maintenance between Zionist organizations and the United States government. Mrs. Tourover, who addressed Victoria's Jewish community Friday night, said Canada's invitation to the Soviet leader was "absolutely right" but it should not preclude a strong expression of distress with "the Russian situation, desperate as it is." Mrs. Tourover is on a tour of Western Canada. (John McKay photo)

Undersea Film

The underwater movies of photographer Allan Hook, 1285 Rockcrest Ave., will be featured on Klahanie, Channel 2 at 6 p.m. Monday.

EXOTIC
EAST INDIAN DINING
In Authentic Surroundings
Open 12 to 3 and 6 to 12 daily
Sundays 5 to 10 — Closed Tuesday
TAJ MAHAL
DINING LOUNGE
1318 BROAD 383-5325

Synod Chooses Moderator

NEW WESTMINSTER (CP) — Rev. Charles Jackson of New Westminster was chosen Friday night as moderator of the British Columbia synod of the Presbyterian Church of Canada at the synod's general assembly.

Jackson, who has served for two years as minister at St. Andrews Church in this Lower B.C. mainland city, succeeds Rev. Robert Allison of St. Andrews and St. Stephens Church in North Vancouver.

As moderator, he will preside over the synod congress and travel to member churches throughout the province.

Temperance Meeting

A meeting of the Women's Christian Temperance Union, Island Region, will be held in the lounge of Metropolitan United Church on Tuesday at 11 a.m.

The meeting will take the form of a workshop. Speakers will include Grace Fulton, president, Vancouver, Mrs. A. H. Findlay, regional WCTU president of Port Alberni, and Mrs. E. W. Crawford of Vancouver.

Landmark Goes

ATLANTIC CITY, N.S. (AP) — The Traymore Hotel, a boardwalk landmark for more than 50 years, will join a number of once elegant hotels falling victim to the wrecker's ball across the country. Mayor William T. Somers announced Friday the 600-room hotel will close next Friday and will be torn down sometime after Jan. 1. The Traymore, whose unique domes and towers form a distinctive part of Atlantic City's skyline, was built between 1905 and 1914.

Feux-Follets Has Special Sheen

By AUDREY JOHNSON
Times Staff

Canadiana sounds like something you expect to find in a museum.

Interesting, valuable, a bit of esoteric and a mite musty. Translated into dance terms, a solemn saraband.

But not when the dancers are those "fabled fireflies" — Les Feux-Follets. And not when the concept originates with that imaginative galvanic Canadian, artistic director Alan Lund.

Their Canadiana, as presented to a sell-out audience at the McPherson Playhouse, Friday, was Canadiana seen in a kaleidoscope — bits and pieces of shifting patterns and entrancing color.

Light hearted, a fun thing. But real, nevertheless.

The program utilized tradition steps, movement, rhythms and music to sketch the ceremonial of the plains Indians, settling of the west, French and Scottish Canada, Eskimo chants and rituals.

There was also a tribute to men of the sea and a tongue-in-cheek salute to the gold rush.

The group which is touring B.C. centres under the auspices of the British Columbia Centennial '71 Committee and the department of the Secretary of State, is not the entire Feux-Follets Company.

But its very compactness — nine dancers, three vocalists and three instrumentalists — gives it the special sheen that comes through closely integrated work — the fine-textured intimate ensemble relationship.

Precision of the dancers is impeccable, the vitality unflagging.

There is grace and style in the balletic movements, character and impish charm in folk dance such as the Acadian flirtation number, a nimble bouyancy and humor in the flings, squares, sailors' dances and reels.

Former Victorian, Bill Hosie, is the principal vocalist, linking the scenes with song, fitting perfectly into the framework with a dance step or two here, a bit of mime there; personality, voice and experience making him the ideal musical commentator.

Dan Costain is another Victorian with the group, whose pleasant voice and excellent Highland dance technique were displayed in the Nova Scotia sequence.

Gifted lead dancer Andre Denis, is the third vocalist.

From the spectacular opening Indian scene with its pulsing rhytsm, athletic movement and fiery hoops, to the brilliant choreographed cartoon of gold rush days, the costuming and lighting is excellent.

Musical direction is by Claude Poirier and the three players in the pit are not to be overlooked for they provide everything that this vibrant, highly co-ordinated ensemble needs in the way of support and accent.

Pope's Approval Awaited

TORONTO (CP) — The Archbishop of Canterbury, Most Rev. Michael Ramsey, said Friday he has approved a statement on the doctrine of the Eucharist, regarded as a major breakthrough in relations between the Anglican and Roman Catholic churches.

The statement awaits approval by Pope Paul. The statement was submitted by a joint commission of the two churches for approval by the archbishop and the Pope.

Dr. Ramsey, who arrived Friday for an eight-day visit, spoke to reporters at a news conference.

On the situation in Northern Ireland, he said the Roman Catholic minority must be given more authority in government in order to end civil strife.

He said the situation is not a religious war, but religion mixed up with political fear."

"There are two solutions to the problem," he said.

"The horrible, murderous violence must cease. And the Roman Catholic minority in Northern Ireland must be given a far more substantial share in responsibilities."

Merit Insurance Company
will be establishing new, permanent offices at
1035 PANDORA AVE.
effective
OCT. 18, 1971

YAMAHA ORGANS AND PIANOS
Are World Famous
707 Fort St.
Phone 384 9131

for the RELIEF of
NASAL CONGESTION
Due to Colds and Hay Fever

Reg. 1.90, NOW:
1.49

NOVAHISTINE ELIXIR 4 oz. For Children
NOVAHISTEX TABLETS 12s For Adults

Phone 384-1195
649 Fort St.
McGill & Orme LIMITED
PRESCRIPTION CHEMISTS
Prompt Delivery — Open Every Day of the Year 'til 10 p.m.

REPEAT OFFER BY POPULAR DEMAND
38 POINT SAFETY CHECK plus FREE OIL CHANGE

CHECK ON FLOOR
- Electronic Engine Scope Test
- Carburetion
- Sparkplugs
- Sparkplug Cables
- Distributor

UNDER HOOD
- Battery
- Battery Cables
- Drive Belts
- Radiator Hoses
- Heater Hoses
- Coolant
- Carburetor Air Filter
- Fuel Filter
- Engine Oil
- Power Steering Pump Oil

MISCELLANEOUS
- Lights
- Horns
- Windshield Washer
- Glass
- Sheet Metal
- Paint

CHECK ON LIFT
- Brake Lining
- Brake Fluid
- Wheel Bearings
- Exhaust Pipe
- Tail Pipe
- Muffler
- Engine Leaks
- Transmission Leaks
- Rear Axle Leaks
- Tie Rod Ends
- Idler Arm
- Shock Absorbers
- Springs

VISUAL INSPECTION FRONT SUSPENSION
- Caster
- Camber
- Toe-In
- Tires

AUTUMN SAFETY STARTS AT NATIONAL CHRYSLER DODGE
FOR ONLY $3.60
(Includes 4 qts. Chryco Super H.D. Motor Oil)
NO APPOINTMENT NECESSARY — DRIVE IN TO
NATIONAL CHRYSLER DODGE
819 Yates • 384-8174

GOOD HEALTH, VITALITY AND HAPPINESS
Through Balanced Living

HEALTH — Natural laws govern our existence. Breaking these laws results in ill health and discord. Learn how these function and how you may enjoy good health, vitality, and happiness through balanced living.

Attend a Free Public Lecture
VITAL HEALTH THROUGH NATURAL LIVING
Sunday, October 17th, 1971. 2:30 p.m. St. John Ambulance Hall, 941 Pandora Avenue

ENROLL NOW! JOIN THE THOUSANDS WHO HAVE VASTLY IMPROVED THEIR LIVES!
LEARN THE LAWS OF BALANCED LIVING
PHONE 253-8234 FOR INFORMATION
KABALARIAN FRATERNAL ORGANIZATION, 1160 WEST 10th AVE., VANCOUVER
COLLECTION ONLY

If your old furnace leaves you cold, we have a new one that's really hot.

IF YOU'VE GOT BAD NEWS WE'VE GOT GOOD NEWS.

If your heating bills are getting higher and the temperature in your home is getting lower, you may need a new furnace. Call your nearest Chevron Housewarmer for an expert report-free of cost or obligation. If you do need a new furnace he'll explain why and then give you the good news — how easy it is to have it replaced by your Chevron Housewarmer. And have low-cost efficient heating, tailored for your home's specific needs. Estimated outlay for a six room house is only $375, excluding variables, such as duct and installation work.

HALF A DOZEN CLINCHERS

Properly planned and installed, oil heating is clean, inexpensive and efficient.

We have a low cost Parts Insurance Plan that protects you.

You don't need to yell at us. We keep tabs on your fuel supply and refill automatically.

We check your furnace system. You can finance your furnace over ten years. We supply furnaces for every type of home, with or without basements, with forced air or hot water heating system.

Call your Chevron Housewarmer today for further details. He has a warm welcome for you.

Honest, we'd like to prove we're better

Chevron
CHEVRON Heating Fuels
Island Pacific Oil Ltd.
1676 Douglas St., Victoria, B.C. 386-2471
C. J. McDowell Plumbing & Heating Ltd.
911 Fort St., Victoria, B.C. 383-4138
Victoria Coal & Heating Ltd.
217, Yarrow Bld, 645 Fort St., Victoria, B.C. 382-8247

GRAIN BILL MUST BE INTACT FOR RECALL

REGINA (CP) — Manpower Minister Otto Lang said Friday he would like to see the prairie grains stabilization bill back before the Commons.

But, he told a news conference, if this should occur the government still would not be willing to consider changes dealing with inflationary factors or a two-price system for wheat.

Both these elements were sufficiently strong in the bill that was withdrawn from the Commons Tuesday, Mr. Lang said.

PROTECTION WAS AIM

The controversial bill was withdrawn after the Saskatchewan NDP government refused to agree to a federal request to delay court action against Finance Minister Edgar Benson.

Four Saskatchewan farmers are suing Mr. Benson for non-payment of federal funds under the Temporary Wheat Reserves Act, which would have been replaced by the stabilization act.

Mr. Lang said the bill was primarily intended to protect the farmer in bad years.

Agriculture Minister Jack Messer of Saskatchewan said Friday he has written to Mr. Lang, the minister responsible for the Canadian wheat board, expressing the need for co-operation between provincial governments, Ottawa and farm organizations to get a revised stabilization bill before parliament.

Mr. Messer said he might support the bill if Ottawa changed the name, since the bill is not a stabilization plan at all but an emergency measure for disaster years.

The Saskatchewan minister said every industry except farming is protected by some means so that a relatively stable income can be maintained, and a stabilizing plan is what western farmers need.

Ontario Candidates Stuck for Issues

TORONTO (CP) — With only five days to go before Ontario's general electon, the candidates may have talked themselves out on hot issues which might have had a decisive effect on the voting.

Unemployment and economic nationalism had overridden all other issues discussed by Conservative Premier William Davis, Liberal leader Robert Nixon and New Democrat Stephen Lewis.

Throughout most of the campaign, for next Thursday's vote, the opposition leaders had concentrated mainly on blasting Mr. Davis for not taking action to create jobs for the province's 130,000 unemployed.

Now, the federal government has announced a $1 billion program of economic pump-priming which is to include a cut in the federal share of personal income taxes.

Premier Davis was quick to commit himself to a similar cut in the provincial portion of income taxes, noting that he had promised all along to match any such move by Ottawa.

The opposition leaders could only welcome both the federal and provincial announcements, tacking on some relatively mild criticism of the depth of the cut and the timing of its announcement.

DIFFER IN DETAIL

The three leaders differ in detail as to how to meet the threat of foreign economic domination and the disruptions to industry and jobs caused by recent United States economic measures, but basically, the tone of their pronouncements is the same: action to ensure Canadian control but not at the expense of driving away foreign investment entirely.

In any case, the primary villain in this case was the U.S., with Ottawa running second on the strength of the charge that it is not taking a tough enough stance in reacting to the American moves.

Other issues such as financial aid to separate schools, medical insurance, urban transit and the costs of education all had full hearings earlier in the campaign, but dwindled to relative insignificance before economic issues, as all three leaders said they should.

Premier Davis, who took over from retired premier John Robarts in March, has been running a Bill Davis campaign as opposed to a Conservative campaign.

He has a new hair style, and sharper suits, and spent the first weeks of the campaign mainstreeting across Ontario in an effort to become known as the premier, rather than as the education minister he was prior to March 1.

CHANGES STRATEGY

It was only last week that Mr. Davis changed strategy to begin a series of major policy statements on some of the issues. Aside from proposals for job programs, the only one of these of general interest was his charge that each of the opposition leaders would have to collect another $2 billion in taxes to implement their programs.

Mr. Nixon and Mr. Lewis were quick to come up with their own figures showing the premier was all wrong, and made points by blasting him for using the civil service to do his mathematics.

Mr. Nixon began the campaign by trying to talk a little tougher than usual to rid himself of his nice-guy image.

The Liberal leader criss-crossed the province outlining his party's Blueprint for Government, and most of his campaign consisted of question-and-answer sessions with students and other special interest groups.

Once his basic policies were put forward, his campaign statements became largely a repetition of what he had already said. Exceptions were statements on job-creating policies.

Mr. Lewis also did a little subtle image-changing. He had been known as a somewhat arrogant personality with a relatively radical approach in comparison to the old-line party leaders.

He played down that image during the campaign and concentrated on a strategy of releasing a major policy statement almost every day. He began by speaking mostly to party supporters and special-interest groups, but moved into the rally stage last week.

None of the three leaders brought in any overly-big crowds. Their audiences were as large and as enthusiastic as one would expect given the traditional politics of the areas visited.

FOLLOW TREND

The three parties obviously were trying to make the most of the time-for-a-change trend which has seen six of the eight provincial elections since 1969 depose incumbent governments.

Mr. Davis was the Tories' new blood; Mr. Lewis became NDP leader last year. Mr. Nixon is the old-timer as far as leadership goes, having taken over the Liberals in 1967.

But there has been no Davismania, or Nixonmania or Lewismania.

The bulk of the Tory seats traditionally have been in rural ridings with their votes coming from business and small-town Ontario. But they have been a long time in power—28 years—and age had begun to show in the 1967 election, when their majority was reduced even though the number of seats was increased to 117 from 108.

Tory strategists hope that their personality-oriented campaign, the raft of legislation brought in during the last session and their latest commitments will reawaken voter interest. Their main aim is to form a majority, rather than minority, government.

The Liberals have their sights set on a couple of Tory seats and at worst see themselves as again forming the official opposition. But both the Tories and NDP have followed the strategy of classing the Liberals as also rans.

Sixteen Conservatives, including eight present or former cabinet ministers, are not seeking re-election.

The fact that the electorate has apparently not been aroused by any issues has been welcomed by the New Democrats, who see this as benefitting their doorstep campaigning.

Surcharge Boosts Some Auto Prices

DETROIT (AP) — Ford Motor Co. has raised the retail "sticker" price on Pinto models sold outside the middle-western United States by $24—to a total of $1,943. The new price reflects the increased surcharge on engines and transmissions imported from Ford's European operations.

Detroit and other U.S. midwestern sales points which are supplied by Ford's St. Thomas, Ont., assembly plant escape the higher price because Ford of Europe components are shipped directly into Ontario, where the surcharge increase does not apply.

But for the 80 per cent of the Pinto market which is supplied by assembly plants in San Jose, Calif., and Metuchen, N.J., the boost applies beginning with cars built Friday.

The increase in the import surcharge to 10 from 3.1 per cent for fully-assembled cars and to 15 from five per cent for most automotive parts was included in President Nixon's economic program announced Aug. 15.

PRICE RAISED AGAIN

The price of the imported Capri, which earlier had been boosted $117 as a result of the surcharge increase, was increased another $100 to $2,612 so that the lowest-priced model reflects Capri price changes in the other world markets.

Ford, with the approval of the Office of Emergency Preparedness which administers the wage-price freeze, also announced Friday price increases on the Thunderbird and six top-of-the-line Mercury models.

Thunderbirds were boosted by $91 to $5,366, and each of the Marquis Brougham models went up $65. Prices on these models now range from $4,539 to $5,098.

Mr. M. Blott, Credit Manager of Woodward's Mayfair, congratulates Mrs. Jean Orr, second winner of ten weekly draws of Woodward's and CKDA "CASH WORDS" Contest. Mrs. Orr wins $927.20 to be spent at Woodward's Mayfair.

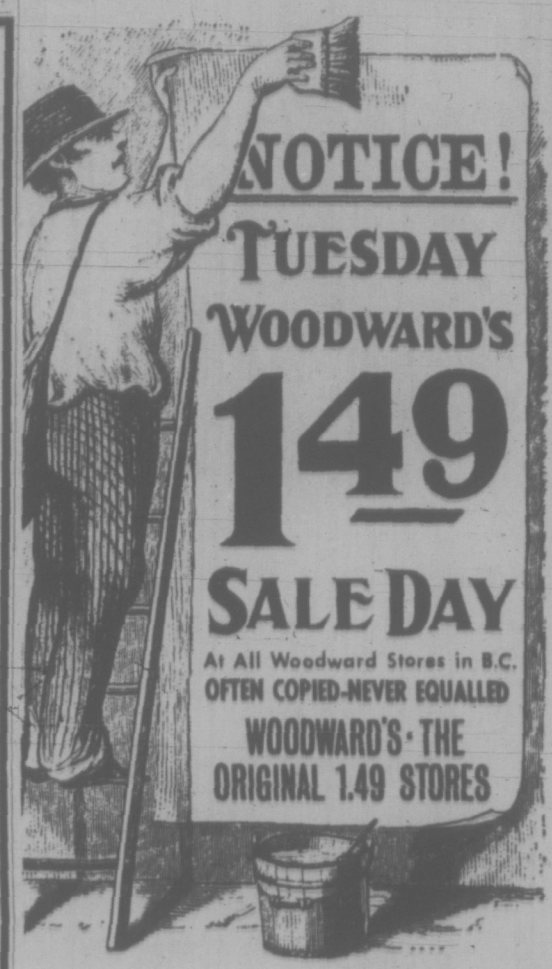

CKDA 1220

WIN UP TO $1,220 OR MORE EACH WEEK!

In WOODWARD'S "Gift Cash*!"

Woodward's `CASH-WORDS´

CKDA 1220

Fresh Sound / Mostly Music

Play `CASH-WORDS´ and win up to $1,220 in "Gift Cash*" that you can spend at WOODWARD'S Maytair

*—Merchandise Coupons Redeemable at WOODWARD'S Mayfair Only

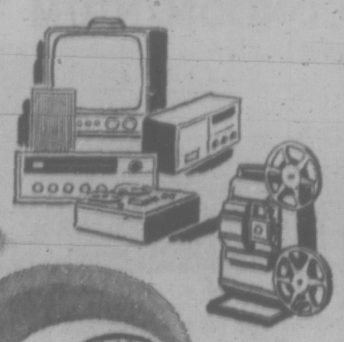

CKDA 1220 ADVERTISERS OF THE HOUR Listen & Win!

	MONDAY	TUESDAY	WEDNESDAY	THURSDAY	FRIDAY	SATURDAY	SUNDAY
8 A.M.							
9 A.M.							
10 A.M.							
11 A.M.							
12 NOON							
1 P.M.							
2 P.M.							
3 P.M.							
4 P.M.							
5 P.M.							
6 P.M.							
7 P.M.							
8 P.M.							
9 P.M.							

PERSONALITIES OF THE DAY

6 A.M. to 9 A.M.							

Enter: NAME ADDRESS PHONE

CKDA 1220 - Now 50,000 Watts

How to Play

(1) Keep this entry form handy and listen to CKDA—1220.
(2) A new PERSONALITY OF THE DAY is named each morning between 6:00 A.M. and 9:00 A.M. Write the name in the space provided.
(3) Listen for the ADVERTISER OF THE HOUR, following the hourly newscasts, 8:00 A.M. to 9:00 P.M. Fill in the ADVERTISER each hour.
(4) There are fourteen ADVERTISERS OF THE HOUR and one PERSONALITY OF THE DAY each day. A new game starts every Monday.
(5) Enter as often as you like. Additional entry forms are available at Woodward's Maytair. Each weekly Contest ends Sunday 9:00 P.M. You have until the following Friday 9:00 P.M. to get your entries in. 1 Draw at Woodward's Mayfair Saturday 11:00 A.M. each week.

How to Win

(1) Each ADVERTISER OF THE HOUR you identify correctly is worth $12.20 in Woodward's "Gift Cash*". Each PERSONALITY OF THE DAY you correctly identify is worth $12.20 in Woodward's "Gift Cash*". You can win as little as $12.20 or more than $1,220.00 each week depending on how many "CASH WORD" spaces you fill in. Check with your friends for the ones you miss. Be a big winner when your name is drawn. A new game starts every Monday, but you can start playing anytime and be a big winner.
(2) Deposit entry forms in the "CASH WORD" boxes at Woodward's Maytair. Up-Island players can mail entries to CKDA, Box 967, Victoria, B.C.

Employees, and their immediate families, of Capital Broadcasting System Limited and Woodward's not eligible to play "CASH WORDS".

WEEK'S RANGE AT VANCOUVER

VANCOUVER WEEKLY STOCK QUOTES
Distributed by The Canadian Press
Week ending Friday, October 15, 1971

Quotations in cents unless marked $. Odd lot sales marked z. Net change is from last week's close of same lot type.

Stock	Sales	High	Low	Close	Net Ch'ge	1971 High	1971 Low
MINES							
Adanac	2700	54	50	50	—10	270	50
Adera	19800	37	34	36	— 1	59	34
Afton	131000	41	35½	40	+ 1	44	10
Ajax Re Ltd	2000	9½	9½	9½		18	9
Alice Lk	49600	27	26	27	Unch	38	22½
Alwin	24800	68	60	60	— 8	95	55
Anuk	21700	22	20½	21	— 2	46	18
Ardo	17360	22	18	18	—3½	61	18
Aringtn	6800	18	16	18	— 2	35	16
Arctic	3700	8	6	8		22	6
Atlas	20100	31	25	28		38	25
Avino	3000	39	38½	39	— 1	100	38½
Bath N	48200	71	63	63	— 7	305	51
Bmont	13000	9	8	9	+ ¼	24	6
Benson	6500	14	13	13	— 2	49	13
Bethl Cop	1100	$17	14½	16½	— ½	20½	13¼
B Giant	2000	30	30	30	Unch	118	30
B Gulch	19300	54	47	47	— 3	54	30
Blue Star	11000	5	4	4		11	4
Boswell	25170	30	26	26	— 4	57	22
Bndry	3000	16	15	16		49	14½
Bmeda	3450	86	72	76	—14	283	72
Brenda	1100	385	360	360	—10	935	360
Bmac	30350	38	35	38	Unch	50	29
Brtland	29500	30	27	28	Unch	56	21
Brycon	19500	17	13	14	— 4	94	13
Bullion Mtn	56100	42	39	41	+ 1	76	39
Calico	2500	13	12	13		18	10
Calta	274170	105	85	100	— 1	154	45
Cordp	15300	47	40	44	— 6	56	25
Caorl	10000	20	20	20		36	15
Car Bell	5100	27	25	25		64	24
Car Gold	4400	78	70	70		125	70
C Cons	2944	9	8	9		16	8
Casino	8970	45	42	42	— 5	125	42
Chafwy	21100	16	12	15		21	14
Chrchll	46250	30	30	30	+ 1	194	30
C Cop	1100	350	340	340		500	340
Coast Sil	26002	17	15	16	— ½	64	15
Ciman B	1100	600	590	600		800	425
Col pra	11500	68	64	66	— 9	93	50
Col Rvr	47000	34	26½	30	— 8	42	16
C Ad. Astr	33000	19	12	13	+ 4	22	10
C Gem	3000	5½	5½	5½		11	5½
C Sfndrd	3000	8½	8½	8½		20	6½
C Cinch	4500	10	9	10	Unch	29	9
C Mckny	1000	8	8	8	+ ½	13	7
C Potash	4500	3	2½	2½		7½	1½
Cop Gnt	17100	16	14	14	—1½	28	11
Copline	16000	15	13	13		160	13
C Ridge	4200	22	22	22		78	20½
Cor Alld	82250	90	71	78	—14	119	71
Coronet	1060	25	23	25	Unch	54	23
Coseka Res	10650	130	116	123	—12	168	115
Crwnex	15815	32	28	29	— 3	74	28
Croydn	7500	17—	15½	16	Unch	26½	15
Dankoe	2960	110	87	87		125	87
Dav Kys	9180	64	56	56	—10	305	56
Dol Var	2000	27	27	27	Unch	42	24
Dundee	21500	20	19	19	— 1	39	19
Dus Mac	9500	12	10	10½	—2½	43	10
Dynsty	100	515	515	515	Unch	855	385
Ericrst	2200	12	10	10		18	8
Erly Bdd	5500	13	12	13		47	12
E Metal	13050	18	15	15	— 5	28	15
Enex	3500	18	18	18	+ 1	50	16
Falalse	8500	17	17	17		34	11
Fervest	1000	7	7	7		14	6½
Figstne	500	29	25	26	Unch	41	18
F Chan	14100	20½	16½	19	— ½	105	16½
Frbar	10000	12½	12½	12½	+ 2	44	8
Frntier	17200	23	17	17	— 1	46	17
Gen Res	300	6	6	6		14	5
Giant Ex	8400	42	38	39	— 3	61	26
Gnt Mas	1900	460	435	435		575	385
Gbritar	57537	605	480	515	—85	715	315
Grnduc	2000	475	450	450		850	450
Granit Mtn	67700	27	22	25	+ 3	134	22
G N Pete	344675	104	80	93	+ 4	189	60
Gunn	17300	34	20	22	— 3	70	17
Hart Rvr	8700	14	11	13		45	11
H Chief	3000	10½	9	9		21	9
Hmont	14700	220	180	190	—30	380	180
Hosan	41540	19½	15	15	—4½	33½	12½
H B Mtn	4500	9	8	9		14	8
Intl Mar	32779	84	75	79	— 6	217	68
Inter Sil	4500	6	3	4		20	3
Int Tech	700	77	73	73		157	60
Jason Ex	9000	15	14	14	— 2	90	13
Jaye Ex	5000	6	5½	5½		10	5½
Jericho	20100	11	9	10	— 1	17½	8
Joy Mining	36500	100	92	93	— 4	115	55
Kamad	7500	20	18	18		60	15
Kamlps	8500	8	6	6	— 3	16	6
Kopan	23642	6½	6	6½	Unch	14	7½
L Byrhs	18000	13	12	13	Unch	29	12
Largo	5000	23	21	23		50	20
Laronge	4000	32	31	32	— 3	120	31
Laura	35500	19	17	17	— 1	26	14
Lxnton	2500	26	22	22		76	22
Lon Prd	5400	10	10	10		27	9
Lornex	2937	675	630	635	—40	1000	605
Lytton	100	110	110	110		235	110
Mrshal	3000	10	9	9		20	8
Mercury	5000	10	8½	8½		18	8½
Mid West	8200	7	6½	7		23	6½
Mri Mtn	10700	20	17	18	— 2	70	17
Minex	3000	10	9	9	— 1	24	9
Molmin	11500	8	7	8		26	7
Mrsehy	6000	22	21	21	— 1	75	18
Mt Wash	2000	8	8	8		14	6½
Nadina	3100	110	98	98	— 2	165	90
Nat Nkl	13800	24	17	18	— 8	58	17
Nativ	3000	7	7	7	Unch	15	7
N Cinch	3500	20	19	19	— 1	35	19
N Cronin	2600	7	7	7		17½	6
N Indian	16400	7	5	5	—1½	15	5
N Nrthcl	4025	53	50	50	— 3	56	40
N Privtr	7000	19	17½	17½	—1½	23	12
N Taku	8000	30	28	29	— 1	51	6½
N Terr	2500	10	9	10	+1½	18	8
Nkl Hill	23500	17	15	16	Unch	90	15
Norcan	3000	9	8	8		23	8
Norex	11200	29	25	25		87	25
Norgld	3000	3	3	3	Unch	7	3
Nlode	3900	24	19	19		47	19
N Pac	32000	25	24	24	— 1	29	14
NW Vent	4000	62	50	55		120	50
NW Klm	45400	26	20	20½	—1½	134	20
Omega	6000	15	13	13	Unch	24	11½
Ore	9500	19	17	17		40	15
Pac Asb	26650	140	135	135	— 4	175	134
Pac Sil	4000	8	8	8	Unch	15	7
Parmnt	5500	24	24	24	— 1	52	21
Phfndr	62600	112	100	105	—10	190	73
Peel	10500	16	14	14	— 1	25	9
Pnebell	2500	14½	14½	14½		30	12
Pinex Mns	281400	110	85	94	—19	134	85
Pinncle	3500	14	13	13		31	12
Plateau Mtl	9500	24	21	21	— 3	33	15
Polaris	1500	5	4½	4½		12	4
Primer	9000	13	10	10	—2½	20	6
Pyrmid	27300	42	36	42	+ 5	83	28
Qtsino	14700	11	10	11		14½	9½
Radex	1000	20	20	20	Unch	138	19
Ramid	2500	23	21	21		59	20
Rand	12700	44	41	42	— 2	55	20
Reeves	2133	115	110	110		225	110
Riviera Ind	3000	23	19	19	— 3	54	19
Rckind	23000	16	14	16		52	12
Rdstrm	3500	8	7	7	— ½	26	7
Ring Hill	8000	34	31	32	— 4	63	25
Rose Ps	3000	24	19	24	+ 4	52	15
Sabina	40400	135	61	105	—30	580	61
Shld Dev	600	100	82	100	+10	264	55
Silk Prem	2000	12	9	9	+ 1	26	8
Sirian	11500	9	6	6		22	6
Slr Butte	5000	7	6½	6½		14	6½
Slr City	1500	13	12	12		30	12
S Chief	2600	30	29	29	—1½	75	24
Sirquik	2000	14	12	12	— 2	35	10
S Sfndrd	29630	137	126	130	— 7	205	112
Slr Star	1334	9	8	9		41	8
Slocan	254375	80	71	80	+ 2	84	20
S Seas	1100	24	24	24	— 3	48	22
Spartan	1900	16½	15	16½		35	14
Stall Lak	2000	99	95	99		175	95
Stans	1700	20	19	19	— 1	50	15
Taseko	1500	17	15	17	+ 2	45	15
Tay Rvr	3000	18	16	16	— 2	40	16
TC Res	3700	27	24	24	— 6	93	23
Trwest	10220	26	23	24	— 1	42	23
Trans Cst	3000	20	18	18	— 2	35	18
Tcon Res	14500	54	47	47	— 3	54	30
Trojan	11700	31½	30	30	— 3	57	25½
U Copper	3000	13	13	13		37	12½
Val Co	3174	825	775	795	— 30	1225	775
Vnanda	3000	7	5½	5½		12	5
Vngard	5000	7½	7½	7½		26	6
Vestor Ex	1000	35	35	35		150	35
W C Res	23900	8¾	5	5	— 4	18	5
W Mines	6400	280	245	252	—28	400	245
Wstind	1500	13	13	13		23	11
Wndmr	1500	20	20	20	+ 2	120	17½
Ykn Rev	2500	13½	13½	13½	+ ½	33	11
Zmth	5200	31	29	29	— 6	71	29
Warrants and Rights							
Bathrst A	7400	2	1	1½		165	1
F C wts	20500	1	½	1	— ¼	40	½
In Mar C	29682	27	21	22½		65	18
Joy M A w	54400	42	38	38	+ 1	50	18
Palh B	6000	40	40	40	—10	100	30
Rdex w	1000	10	10	10		45	10
Total sales, mines: 3,506,867							
20 Advances, 84 Declines, 88 Unchanged							
INDUSTRIALS							
Abitibi	2200	$6	6	6		8¾	6
Ath Col	4200	150	145	150		245	140
AM Par	5200	215	205	215		325	125
Balco	100	87	7	7		10½	4¾
Bell Cdn B	6000	$52	52	52		53¼	52
Block	9115	300	275	290	—10	470	275
BC Sugar	1625	$18¼	17½	18¼		20½	16¼
BC Turf	300	395	390	390		430	300
C Allied	100	54¾	6¾	6¾		11½	6¼
C Brew	400	54½	6¼	6¼	— ¾	8½	6½
C P	2830	$17¾	12	12¾		13¾	12
Canterra	24100	250	215	215	—35	375	200
Cap Est	200	245	245	245		245	100
Capil Int	29980	5¾	4	4	— ¾	8¾	4
Computrx Ct	2900	46	42	43		53	40
Cor Ind	3025	155	150	150	— 5	180	130
Cor Cr p	200	160	160	160		195	155
Crstwd	1250	125	120	120	— 5	285	120
Crown Z	200	$18½	18½	18½		19½	17¼
Dawson	1100	$6¼	6¼	6¼	— ¼	7¼	6½
Delta Pr A	1320	130	105	120		140	105
Delta Hotel	2200	225	210	210	—15	305	175
Doman	4070	$9	8¼	8½	— ½	9¾	6¼
Eagle	11500	550	525	537	— 12	600	410
EDP Ind	2500	36	35	35	Unch	190	35
Field	1475	$13	12½	13	+ ¼	14¾	7¾
Finning	1300	$12	11	11¾		14¾	9½
Fst Cty	700	$7½	7	7½		9¾	6½
Four F	500	20	20	20		65	20
Fundy	1600	275	215	215	—75	360	100
GN Land	2100	95	90	95		150	86
G P Ind	100	170	170	170		328	170
Grouse	2000	225	215	220	— 5	395	170
Grow A	600	275	270	270		350	265
Grow B	1180	260	245	245		395	245
Gulf Oil	200	$24¾	24¾	24¾		26¾	24¾
H Harv	950	485	460	475	+ 25	525	195
Hobrough	2000	400	400	400	Unch	425	400
Hys Cda	2130	225	210	215	+40	325	190
IBES	2200	20	20	20	— 3	195	20
Imp Marine	4700	95	90	95		350	85
Imp Oil	1900	$30¼	29¾	30¼	— ¼	31¼	19
INat Gas	800	$12	12	12		13¾	12
I Wood	3200	340	325	335	— 5	445	285
Int Brew	760	400	400	400		537	400
Int Land	400	$12	$12	$12	— 25	$50	440
Intrplx	4200	58	55	55		62	55
Ionarc	9400	150	130	150	— 5	175	115
Kaiser	975	65	4¾	5	Unch	8½	4¾
K Dyong	$300	52	52	52		85	40
Key Ind	3000	20	20	20		53	15
Lancer	2900	200	195	195		250	165
Lrtide	200	$8¼	8¼	8¼		9¼	7¾
Madill	250	$6½	6½	6½		7¾	6
Madyn	500	80	80	80	Unch	200	50
Melton	500	145	145	145		170	110
Mercurla	25100	110	100	105		120	90
N Nur	2600	190	160	190	— 5	250	160
NW Sprts	735	$7½	7	7	+ ¼	8	6½
NWL	13814	355	280	300	—50	450	255
Ok Helic	100	575	575	575		625	315
Pace	2958	73	73	73	+ 3	190	52
PN Gas	1200	350	280	350	Unch	500	280
PNG pr	150	$21½	21½	20¾		23½	19
PWA	4995	$11¼	11	11¼	Unch	12½	5¼
Portcm	2100	84	80	81	— 9	225	15½
Potter	931	350	340	340	—15	435	340
Sandwl	225	54½	6¼	6¾		9½	6¼
Sartoga	2100	400	370	370		450	355
G Spring	5300	255	250	250	— 5	255	165
Stnfrn	100	375	375	375		475	360
Sun A	100	$35½	35½	35½	Unch	39¼	30
Thmas Nat	1650	205	200	205		205	198
Tokar	14650	155	145	155	Unch	316	145
TC Glass	500	390	390	390		500	375
U Equit	600	300	300	300		375	150
U Prov	900	125	125	125		155	100
W Redek	300	210	210	210		400	190
Wardr	4100	135	125	130	— 5	160	80
Weldwd	2400	$10¾	10½	10¾	+ ¼	19	10½
Wscorp	360	55	5	5		7¼	4¾
Wst B pr	350	$28½	28½	28½		30	22¾
W Realty	700	575	575	575		725	360
Whon A	500	$11½	11	11	— 1	13	10
Wosks	450	58	7½	7¾	— ¾	8¼	6¼
Warrants and Rights							
Block Wt	300	84	8¾	8¾		10¾	5½
BkB A w	350	55	5	5		10	5
Imp Mrna A	13800	24	21	24		260	21
Mitn w	4500	48	48	48		100	48
N N wt	2240	40	35	35		80	35
Okan wt	1100	270	265	265		285	100
Total sales, industrials: 274,305							
6 Advances, 25 Declines, 60 Unchanged							
OILS							
Albany Oil	15250	37½	30	30½		44½	27
Alld Rox	19725	84	80	84	Unch	124	49
Blindry	15500	78	70	74	— 4	450	70
Bison	3699	980	955	980	+ 15	1150	900
C Hdgs	6000	72	69	69	— 4	95	55
Cnarltc	26800	40	36	38	Unch	82	30
Clonial	5500	66	65	65	— 5	75	44
Comrcl	9000	10	10	10		15	6
Embsy	57600	58	44	50	+ 3	85	40
Five Star	13500	16	15	16	Unch	25	14
F St John	2000	70	68	68		160	56
Freehld	23400	65	56	64	+ 1	320	41½
Futurty	5800	29	28	29	+ 1	50	21
Gf Reef	2100	23	23	23		36	22
Manhat	11097	40	35	35		55	28
Midind	3000	7	6	7		13	6
P R Pete	30000	16	14	15	— ½	24	8
Plains P	22150	25	23½	25	Unch	45	23½
Pondry	8300	130	115	120	— 5	147	103
Puma Pete	500	103	103	103		140	95
RC Vent	11028	118	85	85	—45	140	60
S Christi	1000	36	35	35		52	20
S Pt Pete	1000	6½	6½	6½	Unch	14	6
Stampd	30300	67	57	64	— 5	155	57
Tc Res	11700	99	85	99	+ 4	155	85
West Ex	5000	15	15	15	Unch	37	14
Wstn Warn	1022	32	32	32		52	32
Warrants and Rights							
Embassy A	1100	45½	40	45½		125	32
Frehld Wt A	31100	17	7	10	—11	425	7
Total sales, oils: 386,271							
5 Advances, 8 Declines, 16 Unchanged							
INTERIMS							
Achron	6000	14	13	14	Unch	21	10½
Alakon	1600	12	8	8		23	1
Allair	17500	12½	10	10		17	10
Amalg	3000	4	4	4		9	3½
Ambas Mns	4500	15	14	15		25	13
Amber	5000	25	25	25	— 4	37	20
Anchor	10000	27	25	27	+ 2	50	15
Anglo Bo	8500	65	50	65	+ 1	75	30
Anglo Wst	5500	12½	11	11		27	10½
Arcola	1000	16	16	16		25	14
Athena	500	12	12	12		48	12
Baaine	1000	11	11	11		43	8
Bon Val	125700	46	35	36		51	32
Braway Mn	57500	38	32	35	+ 3	140	6
Brwstr	17600	94	85	94	+ 4	105	57
Buckeye	32502	44	36	44	+ 9	44	25
Calix	13000	6	4	4		12	4
Can Bas	23500	20	16	18	— 1	75	16
Crdwell	6500	22	15	15	— 6	99	15
Centex	11600	17	15	15½	—2½	34	15
Chapp	24000	25	22	24	— 1	31	16
Cinola	2000	4½	4½	4½		19	3
Citex	36000	9	8	8	Unch	19	8
Clevlnd	9000	6	5½	5½	— ½	15	4
Comaplex	13299	140	133	135	—10	145	100
Condor	31000	15	12	14	— 1	21½	7
Conoco Sil	13500	46	45	45		50	30
Cop Mac Mn	34000	12	9½	10	Unch	38	9½
C Queen	3000	10	10	10		20	8
Cosmic	2200	22½	15	22½		81	15
Cream	2000	36	31	36		66	30
Dalex	23500	14	12	13		25	10
Dhawk	1000	20	20	20		42	20
David	4500	55	55	55		81	50
Demsy	1900	18	18	18		50	17
Derby Mns	96300	109	100	109	+ 7	109	60
Dictator	45000	25	20	24		30	13
Donna	12000	14½	12	12½	— 1	23	11
Dynam	500	10	10	10	Unch	70	8
Eagle R	39100	30	20	26½	+9½	70	17
Empor	1500	7	6	6		36½	6
Equat	34500	34	25	32	—1½	48	10
Exeter Mns	14000	60	58	53	— 5	82	40
Fairbrn	7500	15	11	13	Unch	18	5
Falcon Exp	13400	73	73	75	Unch	123	73
Fed Min	21125	42	31	34	— 6	418	31
Gary	6500	12	10	12		50	10
Geoquest	8750	165	145	Unch		300	130
G Met	4300	16	14	16		28	13
Gibbex	13500	43	30	30	—15	110	30
Glen Cop	2500	21	20	21		31½	13
G Gate	1500	10	10	10	Unch	45	10
Gold River	32650	108	100	103	— 3	108	82
Gramara	11000	36	36	36		92	30
Green Egle	28875	42	40	40	— 1	75	20
Hertz	5500	13	12	12	+ 2	77	10
Hlnd Lode	1000	9	9	9		84	9
Hlnd Val	4000	11½	10	11½		52	9
Hub	44500	20	13	17	— 3	42	13
Ice Station	3000	22	21	22	+ 2	52	20
Imp Met	4600	19	17	17½		36	12½
Int Spc B	20400	96	90	90	—12	113	70
Juniper	1000	17	17	17	Unch	26	14
Kelglen	4500	9	9	9		27	9
Kelver	2000	20	20	20		40	20
Kismet Mn	49700	70	52	55	—15	70	43½
Leemac M	4000	16	14	16	— 4	30	12
Lewes	17500	25	18	19½	—5½	30	12
Lori Explor	3500	26	25	26	+ 1	45	25
L Valley	21000	12	11½	11½		17	2
L Strike	500	8	8	8		125	7
Marlex	3300	30	27	30	+ 2	135	25
Mvdck	6000	52	45	45	— 7	135	35
Meteor	2000	6	6	6		24	6
Mollie	11500	10	7½	7½		36	7½
Monarc	3500	9	9	9		15	7
Mrcca	24000	25	22	25	+ 2	30	14
Nisson	7200	120	110	115	— 3	125	60
Northair	18500	12	10	10	— 1	27	10
Ortega	3000	6	6	6		19	5½
Pytte	12500	16½	12	14	—4½	35	11
Payco	13000	7	7	7	Unch	18½	5
Radiation	14483	520	477	500	Unch	525	290
Rackla	2000	7½	7½	7½		19	7½
Rayora	4500	35	30	35		53	30
Red Met	2000	12	10	10	— 2	25	8
Rchwd	4610	325	240	290	—40	570	240
Rimrck	35500	56	43	56	+11	56	19
Robert Mns	3500	82	81	81	— 2	82	62
Rocket	46500	30	20	24	— 7	35½	9
S Jacinto	15500	11	10	10	Unch	23	5
Sefon	26000	7	6	6	— ½	37	5
Shasta	23000	66	60	61	— 9	103	20
Sheba	1500	31	31	31		40	20
S Spring	6400	71	67	67	— 8	103	52
Solomn	7500	51	40	40	—11	150	35
Spectra	4500	13	12	13	+ 2	57	8
Specula	42650	55	46	55	+ 4	65	34
Spenho	500	5	5	5	Unch	20	5
Stellak	4500	10½	10	10	— 2	47	10
Sunrise	69000	21	19	19	— 1	23	11
Swim Lk	3500	20½	18	18	— 7	59	10
Tanloy	5200	10½	10	10		15	10
Troy	9000	13	10	11	— 2	54	10
Univ Pat	1000	11	11	11		18	5
Univex	1500	40	40	40	Unch	78	40
Vargas	4000	23	20	23	Unch	37½	17
Vsflde	3000	5	5	5		12	1
Victor Mng	2500	12	12	12	— 1	55	10
Wavecom	80000	48	40	48	— ½	80	40
Wn Sfndrd	61000	12	8	12		12	8
Whipsw

Wives May Join Husbands on Convention Expense Accounts

By I. H. ASPER

The first test case on the expenses of wives attending conventions with their husbands has been settled, and since there was no appeal, it appears the government has accepted the court's verdict.

Most businessmen and their key employees will recall that some time ago the department of national revenue published a policy bulletin to the effect that where an employer paid the expenses of an employee's wife travelling with him on a business trip, the department would add these expenses to the husband's income and tax him as though he had been paid the wife's expenses as extra salary.

The author of that rule reasoned that where a husband employee takes his wife to a business meeting, her presence is a pleasure, and if the company-employer pays her way, then the employee should pay tax for that pleasure.

●

Quite apart from the readily apparent social, domestic and commercial debate that arose from this proposition, the ruling was assailed by employers and employees alike, who were dismayed with the pettiness as well as the lack of business understanding that went into its creation.

But the tax officials remained intransigent.

One company in the life insurance business remembered that government departmental bulletins don't make the law. When the opportunity arose, it tested the ruling in the Exchequer Court and won.

●

The facts of the case were a little stronger than the usual situation, but since there are numerous similar appeals pending, the court decision will probably become an important yardstick against which other similar situations will be measured.

Mr. Justice A. A. Cattanach's judgment outlines the facts on which he based his favorable ruling.

The taxpayer was a regional Ontario manager of a life insurance company that also did business in the United States. A sales conference was held in Texas and the taxpayer was required to attend and take his wife.

Her expenses of about $400 were paid by the employer. The tax department claimed that the employee had received a benefit of $400 from his employment because his employer had paid his wife's expenses.

The court heard a great deal of evidence about how important company wives can be to their husbands' careers. As a matter of fact, the evidence reads like a guide to how to be a successful company wife.

●

And while it may shake one's belief in the old bedroom - barefoot and pregnant theory of the wife's marriage role, the evidence does establish the wife's business importance.

The court was told that the wife's presence at conferences was not only encouraged, but required. Her husband's career would be reviewed if he failed to bring her along without good reason.

At the conference itself certain things were expected of her. Her wifely duties ran from the mundane (looking after accommodations for salesmen's wives) to the aggressive (urging other wives to attend sessions for them) to the intriguing (sharing accommodation with another couple having matrimonial difficulties in the hope of helping them).

In all, the court held that this was no holiday for her, and as one can see, she certainly was busy. The trial judge observed that in the insurance industry particularly a salesman's wife was almost an unpaid employee of the company; that her efforts were required to help her husband through the ranks; and that, in fact, before a man was hired his wife was interviewed separately to see if she "meets the company standards."

After he was hired, his feminine helpmate had to read a barrage of company material "giving instructions and guidance on how to help her husband."

●

As for the law, Mr. Justice Cattanach ruled that the conference was a business meeting even though there were social events. He held that this was no pleasure trip for her and that her husband got no economic benefit that could be taxable. Her presence at the conference was good for the company and the company paid for it.

The appeal of the taxpayer was allowed.

This case does not settle all the possible variations on this theme, but it does give clear indication of the direction the court will go in a proper case.

For the time being, a proper case would be one where the husband is only an employee and not a shareholder of the employer, where the wife's presence is considered very important by the employer, and where her duties at the conference were such as to destroy the idea that she was there for fun.

But the judgment is much more than an important tax decision. It catalogues the role that companies expect employees' wives to play. For that reason it is equally important as a social document.

It reveals what has happened to our once purely feminine wives. No longer can one be friendly with the wife of one of his senior associates; her sincerity is in doubt— she's just being nice because it's good for business.

What have we done? It is almost better to pay the tax.

(Asper is a Winnipeg lawyer and leader of the Manitoba Liberal Party.)

EDITOR: G.S. KENT

BUSINESS AND FINANCE

Shell-Esso

Flow tests are under way at its new offshore well in Scotland following discovery of oil, reports Shell U.K. Exploration and Production Ltd.

The test well establishes that Forties oil field extends into Shell-Esso acreage, which adjoins that of British Petroleum Co.

The well in block 22-6, 125 miles northeast of Aberdeen, was drilled by Shell U.K. Exploration on behalf of Royal Dutch-Shell Group and Esso Petroleum Co., a Standard of New Jersey unit. Shell-Esso could secure up to 20 per cent of the field.

Consolidated

A substantial increase in sales and earnings for the year ending next Feb. 28 is forecast by Consolidated Building Corp. Ltd., which will report a profit for the six months ended Aug. 31.

Chairman-president Lawrence Shankman, in Toronto, said priority will be given to the resumption of dividends following a capital reorganization.

He said current performance would exceed the profit of $475,000 (eight cents a share) on revenue of $14.8 million in the year ended last February. First half performance a year ago resulted in a new loss of $88,175 on $5 million revenue.

Home Smith

A joint venture agreement has been entered into by Home Smith Properties Ltd. and Headway Corp. Ltd. for a $20 million real estate development in Burlington, Ont.

Home Smith, a subsidiary of Great Northern Capital Corp. Ltd., said construction of 160 single family homes is planned as part of the project for creation of a shopping centre, commercial reservation, school and park, plus 15 acres zoned for apartment and townhouse construction.

Work is under way on 98 of the houses.

Andres

Sales rose 86.4 per cent in the year ended Mar. 31, reports Andres Wines Ltd., of Winona, Ont.

High demand for Canadian wines is reflected by sales of $4.8 million, up from $2.6 million, and net profit of $413,000 vs. $250,000.

The 10-year-old firm, which opened its first winery in Port Moody, is undertaking a $1.5 million expansion program for its four wineries.

Removal of advertising in B.C. will be offset by a lowering of the legal drinking age elsewhere, Andres expects.

Copper Takeover Protested

NEW YORK (AP) — Executives of Anaconda Co. and Kennecott Copper Co. said this week they will appeal to a special tribunal the expropriation of Chilean copper mines in which they had sizeable equities.

The American Metal Market, the industry's daily newspaper, reports that Chilean Foreign Minister Almeyda rejected "veiled pressure" against Chile in responding to statements by U.S. State Secretary William Rogers.

Rogers said the Chilean action could jeopardize the flow of private capital and foreign aid to Chile and might have adverse effects on other developing countries.

Copper—52¾ cents a pound, delivered; foreign 46.47 cents, nominal, New York.

Lead—14-14½ cents a pound, New York; 13.80-14.30 cents, St. Louis.

Zinc—17 cents a pound.

Aluminum—29 cents a pound, unalloyed ingots, delivered.

Antimony—59 cents a pound, bulk, (99.5 per cent), car lots, producer's plant.

Magnesium—36¼-37 cents a pound, ingot.

Manganese ore—63-68 cents a ton unit of 45-50 per cent.

Nickel—$1.33 a pound, electrolytic cathodes, Port Colborne, Ont.

Platinum—$120 - 125 a.n ounce.

Silver—$1.336 an ounce, New York; 53.0 pence, London.

Tin—$1.68¼ a pound, New York.

Quicksilver—$276 a flask (76 pounds) New York.

Tungsten ore—$60.75-63.27 a short ton unit, duty extra.

Calgary Stocks

FRIDAY

Stock	Sales	High	Low	Close	Net Ch'ge
Industrials					
Amalgmtd	300	67	67	67	+2
Edm Spdwy	100	65	65	65	—10
Turbo	1500	93	88	93	+5
Oils					
Amer Eagle	800	108	108	108	
Brett	6500	26	26	26	
Golden Spike	2000	7	7	7	
Madison	2000	20	20	20	—1
Maverick	12000	13	12	12	—1
Monterey	4500	5	5	5	+ ½
Petroset	3000	19	19	19	
Rancmins	1500	60	60	60	
Wal Warnr	1300	32	31	31	—2
Mines					
Admiral	800	15	15	15	—1
Knobby	10000	27	27	27	+1
Sfuder	2000	15	15	15	—1

London Metals

FRIDAY

In pounds sterling per metric ton.

	Close	Prev. Close
Copper—Wire Bars		
Spot	427.50	428	419	419.50
Fwd	434	434.50	426.50	427
Sales 6,425 tons.				
Tin—				
Spot	1400	1401	1401	1403
Fwd	1403	1404	1406	1407
Sales 370 tons.				
Lead—				
Spot	90	90.25	90.50	90.75
Fwd	92	92.25	92.50	92.75
Sales 900 tons.				
Zinc—				
Spot	137	137.50	137.50	138
Fwd	137.50	137.75	137.75	138
Sales 5,300 tons.				

INVESTMENT YIELDS

By ANNETT MacKAY

	Dividend	Price	Yield
BANKS			
Imperial Commerce	.72	22.00	3.27
Montreal	.75	15.87	4.73
Nova Scotia	.82	26.75	3.07
Royal	.88	25.00	3.52
Toronto-Dominion	.72	23.75	3.03
Bank of B.C.	.40	23.00	1.74
PREFERRED AND "A" STOCKS			
Alta Gas Tr Pr C	4.75	76.00	6.25
B.C. Sugar Pr A	1.00	16.00	6.25
CP Invest Pr A	.95	23.75	4.00
Inland Nat Gas A	1.00	11.75	8.51
Loblaw Cos. Pr C	3.40	29.50	8.13
Sun Publishing A	1.00	38.12	2.64
Trdrs Gp S Pr D	2.00	27.00	7.40
COMMON STOCKS			
Alta Gas Trunk A	1.50	76.00	1.97
Alcan	1.00	16.37	6.10
Algoma	.50	11.75	4.26
Bell Telephone	2.65	43.62	6.07
Block Bros.	.07	2.75	2.55
B.C. Packers B	1.00	22.00	4.54
B.C. Telephone	3.20	58.25	5.49
Calgary Power	1.00	24.87	4.02
Canada Cement	1.60	40.37	3.96
Canada Packers	.64	17.25	3.71
Cdn Breweries	.60	6.12	6.53
CIL	.60	11.00	5.45
CP	.65	13.50	5.20
Consumers Gas	.88	19.25	4.57
Distillers Seag.	1.20	52.87	4.26
Dominion Bridge	1.00	21.50	4.25
Dominion Stores	.72	13.00	5.53
Domtar	.60	10.00	6.00
Ford of Canada	2.00	86.00	2.32
Growers Win A	.10	2.50	4.00
Gulf of Canada	.60	24.87	2.41
Home A	.50	32.37	1.54
Imperial Oil	.60	30.00	2.00
IAC	.80	17.62	4.54
Interprov Pipe	.88	26.12	3.37
Kelly-Douglas	.25	5.25	4.76
Labatt	.72	21.25	3.39
Loblaw Co. B	.38	4.95	7.67
Neonex	.05	3.40	1.47
Ocean Cement	1.00	24.00	4.16
Okan Helicopter	12½	5.75	2.17
Saratoga Process	.35	3.70	9.48
Simpsons	.40	18.87	2.12
Southam Co.	1.35	62.00	2.17
Steel of Canada	1.20	22.12	5.42
Sun Publishing B	.90	33.25	2.71
Texaco Canada	.96	32.00	3.00
Trader Group A	.60	13.00	4.62
Trans Canada	1.00	33.37	2.99
Trans Mountain	1.10	21.50	5.11
Union Gas	.58	14.00	4.14
Walkers	1.45	35.50	4.08
Weston	.84	15.00	5.60
Woodwards Sfrs A	.55	22.12	2.49
Sandwell	.60	6.37	9.41
MINES			
Asbestos Corp	1.00	25.62	9.90
Bethlehem	.60	16.75	3.58
Cassiar Asbestos	.75	18.50	4.05
Cominco	.70	20.50	3.41
Craigmont	1.00	8.00	12.50
Denison	1.40	21.50	6.51
Dome	.80	60.12	1.33
Falconbridge	3.50	77.75	4.50
Hollinger	1.60	35.50	4.50
Inter Nickel	1.00	28.75	3.47
Kerr-Addison	.40	6.50	6.15
Noranda	1.20	26.62	4.50
Pine Point	4.50	21.50	20.93
Placer Develop	1.20	24.00	5.00
Sherrit Gordon	.60	13.00	4.62

. . . The . . .
GLENSHIEL HOTEL
for Lunch
SMORGASBORD
11:30 to 2:30
$1.25
in the
THISTLE ROOM
Open 8:00 to 8:00
606 DOUGLAS STREET

WANTED
Up to 15 Acres
With or without house. Within 25 miles of Victoria. Requirement is for horses—not future sub-division. Principals only. PHONE
652-2593

OAK BAY — UNIVERSITY
FIVE BEDROOMS OR FAMILY DUPLEX
A most attractive colonial home with terrific accommodation. 2,000 square feet of living area. Multiple plumbing. A real pleasure to view.
Full Asking Price $46,000

SIDNEY MARINA VIEW
FIVE BEDROOMS OR FAMILY DUPLEX
2652 square feet of living area. Beautiful wall-to-wall carpeting, appliances and drapes included make this 2-year-old home exceptional value at $38,500.

FOR APPOINTMENT TO VIEW ABOVE, CALL
MR. YELLS—388-4271
Res. 383-5039
J. H. Whittome & Co. Ltd.
706 Fort St.

N. N. MURCHIE
Announces that Murchies (Victoria) Tea and Coffee has been purchased and merged with the original family firm of
Murchie's
SINCE 1894
Tea and Coffee Ltd.
of Vancouver B.C., and will be under the supervision and ownership of John A. and Gwen B. Murchie.

SAANICH INLET WATERFRONT
150 FEET SANDY BEACH

MODERN 4 BEDROOM, 3 BATHROOM LESTER DESIGNED HOME. OWNER MUST SACRIFICE AT DRASTICALLY BELOW COST FOR QUICK SALE. $73,000.

J. BOVEY 652-2324 — J. BELL 656-4293 — G. PERODEAU 656-4525

Pemberton, Holmes Ltd.
1002 Government Street — 384-8136

NET LEASE
National AAA Company West Coast city centre location — Building 7 years old architect designed to lessee's specifications. SEVEN PER CENT MORTGAGE with some SECONDARY FINANCING AVAILABLE net in 9% area with 10% potential.
Requires $90,000 to handle — will refer to your banker —
VICTORIA PRESS, BOX 228

77 BEACH DRIVE
Now Reduced to
$49,950
Call 598-3129
For Further Details

WAREHOUSE AND OFFICE SPACE
IN NEW BLDG. GROUND LEVEL OR DOCK HEIGHT LOADING. VARIABLE SIZES. OFFICE SPACE WITH GOOD VIEW. GOOD LOCATIONS. REASONABLE RENTS.
R. HANSON AT
ISLAND HOMES LTD. 386-7545

2091 NEWTON STREET
Oak Bay

OPPORTUNITY for the young retired couple and ardent gardeners. Featuring:
★ 16'x18' living room luxuriously carpeted, with lovely granite fireplace.
★ Attractive modern kitchen with adjacent dining room, opens to garden.
★ 3 bedrooms (or 2 and a den), 1½ bathrooms.
★ Separate garage, greenhouse and an exceptional garden.
$23,700
To inspect the interior, just call
384-8126 — MR. GREENE — 385-0765
PEMBERTON, HOLMES LTD.
1002 Government Street

DENTAL HYGIENIST
Required by:
B.C. Vocational School
Nanaimo
Applications are invited from qualified Dental Hygienists for a position as instructor in a Certified Dental Assistant program.
This position is an addition to the existing staff at the school as the program is being expanded to fulfill the demands of the profession.
SALARY: $853 rising to $1030 per month. OR $935 rising to $1125 per month. With placement according to qualifications.
This is a Civil Service position within the Division of Technical and Vocational Services, Department of Education.
Competition closes November 15th, 1971
Apply to the Principal:
B.C. Vocational School,
Nanaimo,
P.O. Box 130,
Nanaimo, B.C.

Please . . . Switch on the Dimplex!
Dimplex permanently oil-filled electric radiators for that hard-to-heat room. Thermostatic control for your convenience and for maximum economy. Operating costs as low as $2.00 per month. There is no safer or healthier heating than Dimplex, with no exposed elements. 7 sizes to choose from — fully guaranteed, of course. Prices from $52.50. "Just plug in." See Dimplex at your dealer today!
PANELEC
ELECTRIC HEATING
833 FORT STREET
382-7251
OPEN SATURDAYS
9 A.M. to 1 P.M.
dimplex
Distributors for British Columbia

FURNITURE
VINYL REPAIRS
REFINISHING
SPECIALTY FINISHERS
382-4612

UPLANDS
Character Home — $58,500
This lovely home is set on a beautifully landscaped lot with total seclusion at the rear. French doors from the large carpeted living room lead onto the sundeck and secluded garden. A 9'6 x 12 delightful den with fireplace, a guest-size separate dining room, and a four piece bathroom complete the main floor plan. Upstairs there are 3 good bedrooms and another four-piece bathroom. There is a small room in the basement and a 3-piece bathroom. All is in excellent condition and would be ideal for those seeking comfort, charm and space without "bugness". Immediate possession. Offers invited.
P.R. BROWN & SONS, 762 FORT ST.
MRS. BAXTER 385-8435 Anytime

BRAND NEW 3-BEDROOM N.H.A. HOMES
(1200 sq. ft.)
FULL PRICE $15,000
$900 DOWN

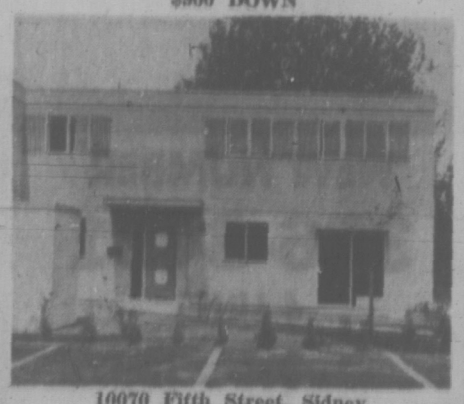

10070 Fifth Street, Sidney
386-6301 — 656-4033
PENINSULA HOUSING RESOURCES LTD.

yukon "COMBINES FAMILY LIVING AND RECREATION WITH PROFESSIONAL CAREER DEVELOPMENT"

DEPARTMENT OF HEALTH, WELFARE AND REHABILITATION
SOCIAL WELFARE BRANCH
ADMINISTRATIVE OFFICER
As head of Administrative Services within the branch and reporting to the Assistant Welfare Director, this employee will be responsible for the management and operation of the headquarters office including the preparation of administrative reports and records and compilation of statistical data, the organization and preparation of capital and operational budget estimates, the branch personnel function and the provision of general typing and filing services for head office professional and administrative staff.
Grade XII supplemented by courses in business administration, and considerable experience in administration and general office management are job requirements.
Salary 10,224 — 12,408 per annum.
Competition No. 71-1331-2.
WELFARE INSTITUTIONS SUPERVISOR
Reporting to the Assistant Welfare Director, this employee will be responsible for co-ordinating and supervising the administrative aspects of the welfare institutions section including the inspection of institutions to ensure that cleanliness, maintenance and food preparation and dietary standards are maintained, the developing of operating manuals, assisting in budget preparation, recommending adoption of administrative procedures related to the operation of institutions, ensuring the well being of occupants and other related duties.
Grade XII and administrative experience at the supervisory level in an institutional setting are job requirements. Preference may be given to candidates who have successfully completed courses in hospital administration or institutional care.
Salary 9,774 — 11,832 per annum.
Competition No. 71-4118-1.
Apply to:
Personnel Department, Government of the Yukon Territory, P.O. Box 2703, Whitehorse, Yukon Territory

'Royalty Need Dims'

Mines Minister Frank Richter said he is not convinced there is a need for increased royalties on coal exported from British Columbia.

Richter's statement followed a closed meeting with Alberta Mines and Minerals Minister Bill Dickie. Alberta is reviewing its coal royalty policy.

Richter said in Calgary that royalties is not an important factor when other means of taxation are available.

He pointed out that B.C. has a royalty of 25 cents per ton of coal, adding that coal producers are also heavily taxed. However, this royalty does not apply to any of the coal Kaiser Resources is shipping to Japan.

B.C. also has no royalties on copper and a two per cent royalty on iron ore.

26" ADMIRAL
COLOR TV
Only $99.99
ATLAS
STEREO and TV
761 FORT ST. 385-7713

Island Mining Up Significantly

By AB KENT
Business Editor

Short term prospects of the B.C. mining industry are good but new legislation could eventually lead to a drop in tax revenue from mining, according to an independent study.

The Mining Association of B.C. reported Friday on a study done by Price Waterhouse and Co., involving 58 member companies of the association.

It concluded that proposals for current taxation and federal tax reforms could seriously affect the industry.

A sharp increase in the tax burden, placing Canada in a less competitive position than the U.S. and Australia — the two principal areas vying for mining capital — is foreseen following a transitional period.

Less venture capital would thus be attracted to B.C. and marginal properties would not be developed, the report said.

Firms involved in the Price Waterhouse survey covered the metal, asbestos and coal mining sectors, and results indicate significant growth of the industry, particularly on Vancouver Island.

Last year, exploration and development expenses on the Island amounted to $3.6 million compared with $2.74 million in 1969, for a total $23.38 million in the decade.

Capital expenditure went up more than 10-fold from just over $2 million to $29.86 million, largely through Utah Construction and Mining Co.'s Port Hardy copper project.

Over the last 10 years capital outlays on Vancouver Island have amounted to $48.27 million.

Sales revenue in 1970 went to $17.5 million, from $14.4 million the previous year, and 965 persons were employed, drawing $4.49 million in wages and salaries, compared with 472 and $3.55 million in 1969.

Provided metal prices do not decline much more and the development-taxation climate remains attractive, total income generated by the mining industry in B.C. could reach $750 million by 1975 and $1 billion by 2000, the survey said.

Last year in B.C. mining generated a hew high of $550 million in income.

Price Waterhouse began making the mining survey in 1967 and has reported for the association each year since.

Some other highlights:

● More than $1.5 billion has been spent by the mining industry in B.C. since 1961 on capital projects, exploration and development of properties.

● Net capital inflow in 1970 reached $352 million, up from $270 million.

● Sales in 1970 were worth $402 million, up from $351 million.

A total 16,690 persons were employed in mining last year vs. 13,700 in 1969. Payroll was $153 million against $124 million.

● In the decade, capital expenditure on installations was worth $667 million of which 62 per cent was committed in the final three years.

● Firm capital outlays in the current year should total $305 million and $124 million in 1972.

● Copper remains number one, followed by zinc, whole molybedenum, after only six years of production, has surpassed lead and challenges zinc for second place.

● Coal ranks in fifth place among B.C.'s most important minerals.

● Japan last year accounted for 43 per cent of B.C. mining revenue, maintaining first place assumed in 1966. The U.S. was second at 19 per cent, the U.K. third at 10 per cent.

DIVIDENDS

By The Canadian Press

Lake Dufault Mines Ltd., 10 cents Dec. 10, record Nov. 12.

Murphy Oil Ltd., 5% per cent pfd., 34 cents Nov. 1, record Oct. 22.

Newfoundland Light and Power Co. Ltd., 15 cents Dec. 1, record Nov. 12.

Provigo Inc., five cents Jan. 5, 1972, record Dec. 10.

ENJOY A BEAUTIFUL ALL COLOR TRAVELTALE FILM
ROMANCE OF ROMANIA
Presented and narrated by Jonathan Hagar—In person on World Adventure Tours.
Visit: Bukovina, Black Sea Beaches, Bucharest, Mighty Danube, Transylvania, Wallachia — All the highlights.
WED., OCT. 27
McPHERSON PLAYHOUSE
2 SHOWS: 6:00 - 8:30 P.M.
Res. $2.50, $2.00 At Theatre
PHONE 386-6121

OPEN TO VIEW
2 to 4 MON. to SAT.
360 DALLAS
VICTORIA'S SEAFRONT PRESTIGE CONDOMINIUM
● One-Two-Three Bedroom suites for sale
● Magnificent view from all suites.

● Spacious rooms to be finished to your own specifications.
● Kitchens equipped with continuous-clean ranges, frost-free refrigerator-freezers, dishwashers and garbage disposal units.
● Underground or covered parking.
● Private balcony for outdoor living.

PLUS MANY, MANY QUALITY FEATURES
LET US GIVE YOU A PERSONAL TOUR
Don Whyte Alec Gower
WHYTE AND GOWER
OAK BAY PROPERTIES LTD.
2227 OAK BAY AVE. PHONE 592-2407

MANAGEMENT MEMO

Interview—Weakest Link

By J. C. CHARTRES
Manager
Kates, Peat, Marwick and Co.

Square pegs in round holes, round pegs in square holes. Why does it keep happening? Probably because of the weakest link in the employment process — the interview.

Almost all successful companies have developed and implemented carefully structured procedures for the employment of new staff, yet in the final analysis the decision to hire is based on the most subjective of all procedures — the personal interview.

Those seeking a precise formula on "how to interview" are doomed to disappointment. There are no neat categories or ordered routines which can be laid down.

Every interview demands a high degree of initiative and spontaneity; however, a study of tried and proven techniques will assist the interviewer to get the most out of his "face-to-face" relationship.

●

Even more important, an awareness of some of the pitfalls of this communication process can assist immeasurably in making the interview a pleasant, rewarding and fruitful experience.

Every good manager is conscious of the need to determine objectives, plan strategies for their achievement and have controls to measure progress.

Yet how often does the same manager approach that most important situation — the employment interview — without any clear cut objective or plan of action? To get the right man in the right job, it is absolutely essential that the position itself be thoroughly defined, the duties, responsibilities and standards of performance fully detailed and personal qualifications and characteristics of the "ideal" incumbent clearly delineated.

In fairness to the individual and to the organization, this is a key first step, but one which is frequently given cursory attention or no thought at all.

While everyone, at some time in their lives, has been in the position of being an applicant, they quickly forget the uneasiness which the situation engendered. No matter how well qualified or seemingly confident the applicant may be, he feels himself at a distinct disadvantage with the interviewer.

This should always be borne in mind and every effort made to alleviate the situation. Try to put the applicant at ease and ensure complete privacy during the interview.

No one appreciates the scrutiny of strange secretaries and curious office staff, nor enjoys being the captive eavesdropper of a one-way telephone conversation. If the person being interviewed does not merit uninterrupted attention the interview should probably not be taking place.

●

Timing is also an important factor. Appointments should be made when both parties can be expected to be reasonably fresh and alert. Sufficient time to prevent rushing the interview is also vital: how humiliating it is for the candidate to feel that he is keeping a prospective employer from a more important matter.

An interview is a two-way street, its purpose being to give and to get information which will allow both parties to assess a situation and to make a decision. Too often, in their zeal to get information, interviewers lose sight of this dual objective and fail to provide the job applicant with the information he needs to make an important decision, perhaps one of the most important of his life.

A successful interview demands a frank and honest exchange of information. By all means get the particulars to assess the candidate, but do not fail to reciprocate.

Many people seem well-qualified and experienced but appear to have failed to make their mark. There is danger, therefore, in overcrediting paper qualifications — look instead for past successes. Ten years in a job may only be one year's experience ten times over.

●

At some time or another, all of us have undergone the experience of answering questions while someone else writes down our answers. This is sometimes necessary where the interviewer is obtaining detailed information, but most of us do not like to feel that what we are saying is "being taken down and used in evidence."

Also, it is impossible to give the candidate undivided attention while engaged in writing copious notes. If it is necessary to take notes during an interview, be sure that the reason is clearly understood and that what is written down is in clear view of the applicant.

When confidential information is being discussed — drop the pencil.

While note-taking during the interview should, wherever possible, be avoided, it is at the same time essential that impressions and conclusions are recorded immediately after the interview, while everything is clear and vivid in the mind of the interviewer.

Memory is notoriously undependable, and this situation is sorely aggravated when candidates are interviewed in rapid succession.

●

Finally, all of us have biases and personal prejudices which affect our judgment. To eliminate them is probably impossible, but if we can honestly recognize them in ourselves, perhaps we can minimize their effects on our assessment of other people.

Educational facilities and internal training programs are being enlarged everywhere, but it is doubtful that they can keep pace with the exploding technology and the increasing demand for skills.

Under these circumstances square pegs will continue to end up in round holes, but a better recognition of the importance of the selection process and a deeper understanding of its most important decision making tool, the interview, will help to reduce the mutual frustrations of poor personnel selection.

High Level Of Bond Financing

September bond financing in Canada reached a total of $539.7 million, up $78 million from a year ago, bringing the nine-month total up $1.23 billion to $4.5 billion.

Almost equal amounts have been financed thus far in 1971 by federal and provincial governments, with municipal and corporate financing in second and third positions.

Bonds of more than three years in term issued by the federal government totalled $220 million in September, compared with $200 million a year ago, for a total $1.395 billion this year, $885 million in 1970.

Provincial issues last month totalled $175.75 million, up from $101 million, giving the nine months $1.392 billion vs. $1.166 billion.

Municipal bond totals in September rose sharply from $45.6 million to $69.98 million but in the nine months fell slightly from $362.97 million to $361.8 million.

Corporate issues last month were worth $74 million, down from $115 million, but up in the year to date from $881.6 million to $1.37 billion.

The figures from 1971 represent the highest levels since 1967, as compiled by Wood Gundy Ltd.

Of the $3.14 billion in government issues, $850 million represented rollovers, $2.299 billion new money.

737 FORT 388-5561
BOULTBEE SWEET REALTY LTD
* Homes * Apartments
* Hotels * Motels
* Commercial Bldgs.
* Mortgages * Leases
* Land * Condominiums
4 CONDOMINIUMS
Elegant Individual Homes
Fairlyn Manor
415 LINDEN AVE.
Fully carpeted and equipped. One and two bedrooms. 1½ bathrooms. 30" electric ranges and frost-free two-door refrigerators. Built with the pride of ownership in mind. Your choice of wall-to-wall broadloom.
Ard Lea Court
305 MICHIGAN
CORNER OF OSWEGO
Bram Lea Court
118 CROFT ST.
You Can Buy A One Bedroom Condominium For As Little As
$11,500.00
Complete with stove, fridge, curtains, drapes and wall-to-wall.
Glen Alden
1146 VIEW ST.
Enjoy the convenience of living close to the city, the soothing comfort of the sauna bath and the attractive suites with the large entrance halls. We invite your comparison.
ALL OPEN FOR INSPECTION DAILY
Including Sat. and Sun.
(1:30 to 4:30)
BOULTBEE SWEET REALTY LTD
737 FORT 388-5561
A YORKSHIRE TRUST AFFILIATE

LOW COST | PROFESSIONAL
DENTURE SERVICE
This complete professional denture service is provided by fully-qualified dentists.
For your appointment, please call Monday through Friday.
VICTORIA
Suite 216, 895 Fort Street
Phone 386-8031
A non-profit service sponsored by the dental profession of British Columbia.

IT PAYS TO READ CLASSIFIED
FOR WANT ADS — 386-2121

IF YOU'RE GOING TO
LEASE LEASE
THE
CORNELL WAY
FROM
CHEVY VEGA TO CADILLAC AND CHEVY TRUCKS
See
TONY McMANNUS
CORNELL
3050 DOUGLAS 386-5777

Another Way the
B.C. Land and Insurance Agency Ltd.
Serves You Best
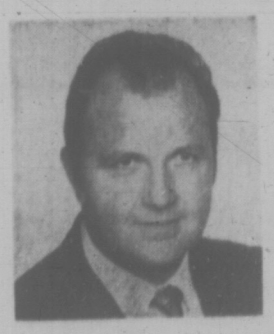
B.C. LAND & INSURANCE AGENCY LTD., has for many years been THE place to go for insurance for just about any reason you could mention.
Life Insurance is a specialty area that requires comprehensive, technical knowledge in the fields of Personal and Corporate coverages, Ordinary and Term Insurance, Savings Programs, Sickness and Accident Coverages, Annuities, Pensions and Group Plans.
Providing people with property protection has been our business for many years. Protecting people — personal insurance programme is another side of our business — B.C. Land is pleased to announce an expansion of its facilities directed to this particular service.
B.C. Land & Insurance Agency Ltd., is pleased to announce that Mr. Alex J. Sieben has been appointed to head our Life Services Division. Mr. Sieben has had extensive experience in this field and we are confident he will provide our clients with the best possible service. The life company that B.C. Land & Insurance Agency has chosen is Crown Life, one of the largest Canadian Life Insurance Companies with a reputation that is highly regarded throughout the industry.
The appointment of Mr. Alex J. Sieben to our staff and our association with Crown Life will enable us to give you TOTAL insurance services through one agency.
Another way we serve you best.
B. C. LAND & INSURANCE AGENCY LTD.

You get the best service from over 200 years parts experience

NEW NUMBER
386-3481
4 LINES
Open 8 a.m. to 9 p.m.
Saturday to 12:30 p.m.
● $125,000 GM parts inventory
● Teletype to find those hard-to-get parts
● Two delivery units for instant service
Cornell Chevrolet Oldsmobile Ltd.
3050 DOUGLAS ST. (Across from Mayfair)

Town & Country

MONDAY IS 1.44 DAY

Victoria's favourite family shopping centre

WHITE SPOT

BEEF VEGETABLE STEW

An old fashioned stew made with prime grade Canadian beef and garden fresh vegetables, in a rich brown gravy. Pie of your choice and beverage.

$1.44

"More Than Just Great Food"

white spot

BAPCO PAINT

Interior Semi-Gloss and Flat Latex Quart **$1.44**

MISS MIXED COLOR
Quart **94¢** Gallon **$3.44**

ARTISTS SPECIAL DISCOUNT
ON 1.44 DAY **SAVE 10%**
TOWN AND COUNTRY STORE ONLY

BATA SHOES

Girls' and Boys' Casual Shoes
Suede Leather. Reg. 3.99 ..... **2.44**

Children's Nylon Slippers
3 sizes (small, medium, large) ..... 2 pairs for **1.44**

Ladies' Canvas Runners
Two colors. White, Pale Blue. Size 7, 8, 9, 10. Reg. 1.99 ..... **1.44**

BATA SHOE STORE—383-7034
Town and Country Shopping Centre

MODISTE

PERMANENT PRESS
LONG SLEEVE BLOUSES

65% Polyester and 35% cotton. The ideal combination for wash 'n wear. Choose from 10 styles in white, lilac, pink, turquoise, navy, green, yellow. Sizes 10-18.

1.44 EACH

100% POLYESTER
SLIMS Navy, black, brown, green, purple. Size 10-18. ..... **2.44**

PETER'S ICE CREAM

HOT CORNED BEEF SANDWICH
With Potato Salad. **2 for $1.44**
Hot Fudge Sundae, 25c

CARLTON CAROUSEL

1.44 DAY

MEN'S AND LADIES'

2-Piece Suits	$1.44
2 Pair Slacks	$1.44
2 Sweaters	$1.44

Expertly Cleaned and Pressed
MONDAY, OCT. 18th

carlton's cleaning carousel
TOWN & COUNTRY STORE ONLY
TOWN & COUNTRY SHOPPING CENTRE

SHOPPERS DRUG MART

3575 DOUGLAS ST.

$1.44 DAY SPECIALS

Coricidin Ped. Drops M.S.L. 1.94. 30 cc	$1.44
ADORN HAIR SPRAY 13-oz.	$1.44
DIOVOL SUSP. 12-oz. M.S.L. 2.05	$1.44
PLANTERS COCKTAIL PEANUTS 13-oz. tin M.S.L. 1.09 — 2 for	$1.44
MAX FACTOR LIGHT COLOGNE MIST M.S.L. 2.25	$1.44
PROMATUSSIN Cough Syrup 4-oz. M.S.L. 1.95	$1.44
CLEARANCE ON Jergens Hand Soap 15 bars for	$1.44
Second Debut 1-oz. with CEF 1200. M.S.L. 2.00	$1.44
CURAD OUCHLESS BANDAGES 60's. M.S.L. 1.00 — 2 for	$1.44

We collect B.C. Hydro, B.C. Tel, Saanich Water Bills. Post Office in Building. 385-3496

JOHN'S SHOE REPAIR

NOW OPEN
in the
TOWN AND COUNTRY MALL

Quality Repairs to All Types of Boots and Shoes

SCORPION

Young Men's Fashions
(Next to Woolco)

$1.44 DAY

* Bootlegger Blue Jeans Size 28-36. Reg. 8.95. NOW	$5.94
* 200 Pairs of Dress and Casual Flare Slacks Size 28-38. Reg. 15.95-21.95. NOW	$9.94
* 20 Assorted Sport Jackets Reg. 59.50. Size 38-42. NOW	$44.44
* 100 Assorted Ties and Apache Ties Great for Christmas Gifts. Reg. 3.00-5.00. NOW	74c

3 per customer

REITMAN'S

$1.44 DAY SPECIALS

PANTY HOSE — 3 pairs **1.44**

PANTIES — 3 PAIRS **1.44**

SLIPPERS **1.44**

Reitman's
Town & Country, 8595 Douglas—383-0212
Where Smart Women Shop

SAFEWAY

$1.44 Day
Specials at Town And Country Safeway Only
MONDAY, OCT. 18th
Canada Safeway Ltd.

Canned Hams
Maple Leaf Terrific buy. 1½-lb. tin **$1.44**

Cake Mixes
Monarch White, Chocolate or Orange 10-oz. pkgs. ... **8 for $1.44**

Tomato Soup or Vegetable
Townhouse—10 fl. oz. tin
12 for $1.44

Fish and Chips
Frozen. Captain's Choice — 20-oz. pkg. ... **3 for $1.44**

Quick Oats
Robin Hood — Cooks in five minutes — 5-lb. pkg. ... **2 for $1.44**

Bathroom Tissue
Wondersoft 1-ply Tissue—Pkg of 6 rolls
12 rolls $1.44

Prices Effective Monday, Oct. 18th
We Reserve the Right to Limit Quantities.
Copyright 1969 — Canada Safeway Limited

SAFEWAY
CANADA SAFEWAY LIMITED

FOR YOUR CONVENIENCE
Free Parking for 1200 Cars

Personal Shopping Only Please!

CORGI TOYS
Wide assortment. Metal cars and trucks. Reg. Woolco Price 47c ..... 4 for 1.44
Woolco Toy Department

45 R.P.M. RECORDS
Top CKLG Hits. Reg. Woolco Price 95c ..... 2 for 1.44
Woolco Record Department

WEISS HARMONICA
Great playtime mate. Reg. Woolco Price 99c ..... 2 for 1.44
Woolco Music Department

Shop Early While Quantities Last!

Ottawa Surgical Team Pioneers Cardiac Arrest Treatment

By JEFF CARRUTHERS
Special to the Times

SASKATOON — Almost anywhere else in the world, a heart attack patient who goes into shock is as good as dead.

But in Ottawa, the same patient at the Ottawa Civic Hospital is rescued from death's doorstep with an emergency procedure that restores blood supply to a damaged and dying heart muscle.

The technique, described at a meeting of the Canadian Cardiovascular Society here Thursday, is called an "emergency aorto-coronary venous bypass graft."

And during the past year, a surgical team headed by Dr. Wilbert Keon, a 36-year-old Ottawa Valley native and a brilliant heart surgeon, has been able to rescue five acute heart patients in shock from certain death. Two other attempts were unsuccessful, and the patients died as they would have anyway.

NORMAL LIVES

Today's four surviving patients from this, the world's first successful series of the bypass emergency procedure, are again leading normal lives.

Surgeons from across Canada and parts of the United States attending the meeting here Thursday had nothing but praise for Dr. Keon's work, a rare scientific tribute and an indication of the potential of the work for reducing deaths from heart disease in Canada and throughout the world.

One heart surgeon described the procedure as the "field of the future," others described the work as excellent and courageous.

The procedure uses a surgical technique already widely used to treat angina, a condition involving severe pain in the chest that is usually related to damage in the heart, valves or nearby arteries.

When it is found that a coronary artery, which supplies blood to nourish the heart itself, is restricted or totally blocked, then a section of a leg vein is used to bypass the problem area in the coronary artery. The vein is grafted on to the coronary artery at one end and inserted into the aorta, the body's main artery, at the other end.

Dr. Keon took this procedure and tried it on a patient in December, 1970, who had gone into shock following a heart attack while in the coronary intensive care unit of the Ottawa Civic Hospital. The patient, as hoped, survived, and Dr. Keon decided to try it on all patients in the intensive care unit who went into normally fatal shock. (Later, this first patient died of a stroke).

NINE CASES

Between Jan. 1, 1971, and Sept. 1, nine such cases presented themselves, out of some 150 patients treated during the time period in the coronary intensive care unit.

Three patients could not be operated on in the time because operating facilities were already in use. One of the patients who died on the operating table had so much heart damage it was doubtful whether anything could have been done to save him. The other did not have graftable arteries.

Dr. Keon, in an interview, said the operation shows the tremendous benefit of immediate, emergency revascularization for a damaged heart of a patient in cardiogenic shock.

He said the procedure cannot revitalize parts of the heart muscle that are dead as a result of heart attack, but it does provide sufficient blood to surrounding, blood-deprived heart muscle.

This in turn allows the heart to renew pumping blood to the patient's extremities, including the brain, and means the difference between life and death.

NOTICE OF ANNUAL MEETING
Portage Inlet and
GORGE WATERWAY SOCIETY
Guests
HUGH CURTIS FRANK NEATE
Round table discussion
ST. MARTIN-IN-THE-FIELDS
550 Obed
8:00 p.m., Tues., Oct. 19, 1971

OLD MONTREAL RESTORATION BID

Nuns Take Renewal Initiative

MONTREAL (CP) — A 300-year-old stone building, once the general hospital of the Grey Nuns along the waterfront of Old Montreal, has been opened to the public to stir interest in restoring the cultural wealth of the area.

The Grey Nuns reopened the building as the pivotal attraction in a $3-million renovation project designed to bring back the old-world dignity to Place d'Youville and Place Royale in the heart of Old Montreal.

The floors in the old building sag and the stairs are unsafe. Ceiling beams have notches, hacked by an axe. The air in the back rooms is as musty and humid as in a wine cellar.

The site off Place d'Youville near the customs building has seen a lot of history.

In 1692 the Charron brothers started with a tract of bare land and built a refuge for the sick and disabled.

BECAME WAREHOUSE

Mother Marguerite d'Youville took over the crumbling and mismanaged hospital in 1749, founded her Grey Nuns order there and financed the general hospital by sewing pot-holders, selling tobacco and farming.

Years later, when space was cramped and the sick too numerous, the nuns moved elsewhere and the original site became a bonded warehouse.

The on-again, off-again restoration scheme, previously announced in 1968, has gone through many planning stages the Montreal Historical Society would like to see completed.

The master plan before the city fathers, including the restoration of the Grey Nun's motherhouse, calls for planting clipped trees in a park in the shape of the old parliament buildings burned in 1847, the digging of two ponds to remind visitors where the Petite Riviere flowed and a mosaic of the French navy flag at the time of Champlain in the paving stones of Place Royale.

A city architect said the Old Montreal restoration plan has already been "approved in principle" and work could possibly start next year.

The Grey Nuns, who will pay to restore their quarters while the taxpayers will cover the rest, also plan to move Mother d'Youville's chapel from downtown Montreal to the hospital site.

Restoration will include removing all traces of added materials such as wooden planks and the modern window panes as the site begins its face-lift.

Malta's Girls Wait For Ships to Come In

VALLETTA, Malta (AP) — Millie and Lily, Tessie and Stelle sit around Laddy's Bar, the Happy Return and Chieko's — waiting for their ship to come in.

"I sometimes do a striptease to make the girls laugh," said Millie. "But mostly we read, knit and watch television."

These are the girls of Strait Street, Malta's red light district. Known to sailors as the Gut, it is a downhill cobbled alley of glaring clip joints near Valletta's main shopping street.

Sailors from Britain, the United States, and most countries of Europe have for generations headed for the Gut the moment they left ship in this crossroads of the Mediterranean.

But no more. As a negotiating manoeuvre with the West, Prime Minister Dom Mintoff has banned the U.S. 6th Fleet from the island and kept the British navy out.

IN DIRE STRAITS

These days the area is a melancholy road of aimlessly wandering girls and scuttling urchins, its bars largely monuments to the past. Strait Street is in dire straits.

"We used to take £100 a night when the 6th Fleet was in," recalled Tessie at one bar. That's $250.

"We just stay open now in the hope someone, anyone, will drop in." She perked up momentarily: "Last week a Canadian gentleman called and spent £37.

"I've got 10 children, and we've got to eat. So I borrow money from the owner and hope the ships will come soon."

Said Millie, a buxom woman of about 45: "I've been here almost 30 years and I've never known it so bad."

SPENT IT ALL

Young girls mingle in the bars with older colleagues who remember the boom years of the Second World War and its aftermath.

"We are kind to the boys, you know," said Gi-Gi, a matronly looking woman of about 50 as she knitted for her grandchildren. "The boys spent all their money—many times they left to go back to ship with only their trousers on.

"There are no prostitutes here, mind," she looks up sharply. "We are hostesses".

The girls and bar owners harbor little resentment against Mintoff for banning their sources of sustenance by seeking more money for Malta's facilities. They have faith he will get around to solving their problems soon.

DECIMAL DRIVE SUCCESSFUL

LONDON (CP) — The decimal currency board, a British government body assigned to guide Britain towards adoption of decimal coinage, has dissolved itself after smooth completion of its 4½-year task.

The transition has involved a stockpile of freshly-minted coins which, if laid end to end would more than circle the globe, and a fleet of aircraft chartered by banks to ferry six million pieces of paper from 14,000 branches during one week.

The operation also included one of the most intensive official information campaigns ever mounted in peacetime Britain to help the nation abandon the habits of a thousand years.

So efficiently did the campaign work that the changeover period, planned to last 18 months, was accomplished in 6½ months.

The changeover period—when decimal coins were introduced and in use alongside the old currency—began last Feb. 15.

As the majority of firms and organizations were found to be using the new currency within two months of this date, an order was made in the House of Commons to bring the end of the changeover period to Aug. 31—11½ months ahead of schedule.

The board now has transferred its remaining 11 members to other posts within the civil service.

Farm Operations Growing, According to Survey

CALGARY (CP) — A survey by the Alberta Wheat Pool confirms reports that farming is becoming bigger.

The survey showed a significant increase in the size of individual farms operated by the almost 60,000 farmers in the province.

Only 28.4 per cent, about 17,000 farmers, now are working on a quarter section—160 acres —or less, the traditional size of Alberta farms.

There were about the same number operating from a half to a full section with a little less than 10,000 farmers now holding farmsteads up to 1½ sections.

About 6,000 own up to two sections while one-eighth work more than 2½ sections or 1,600 acres.

The survey also showed more than half the farmers in Alberta are between 40 and 60 years of age.

The survey showed that more than 4,000 farmers age 70 or older still were working their land.

Kosygin Airs Peace Wish

MOSCOW (Reuter) — Soviet Premier Alexei Kosygin told a group of U.S. governors Friday that the best preparation for President Nixon's visit would be an end to fighting in Indochina and a Middle East settlement leading to Israeli withdrawal from occupied territories.

The premier received the party of eight governors in a conference room next to his Kremlin office.

Kosygin expressed the hope that Nixon's visit next May would lead to warm friendship between the two countries. World peace would be difficult without this, he added.

Kosygin told the group, headed by Democratic Gov. Warren Hearnes of Missouri, that all nations would benefit from better U.S.-Soviet relations.

Not even the smallest nation need fear friendship between the two powers, and it would be "ridiculous and entirely wrong" to think that they were ganging up on the rest of the world.

McDOWELL LTD.
MC CHEVRON HEATING FUELS LTD.
MC LTD.
McDOWELL LTD.
911 Fort St. 383-4136

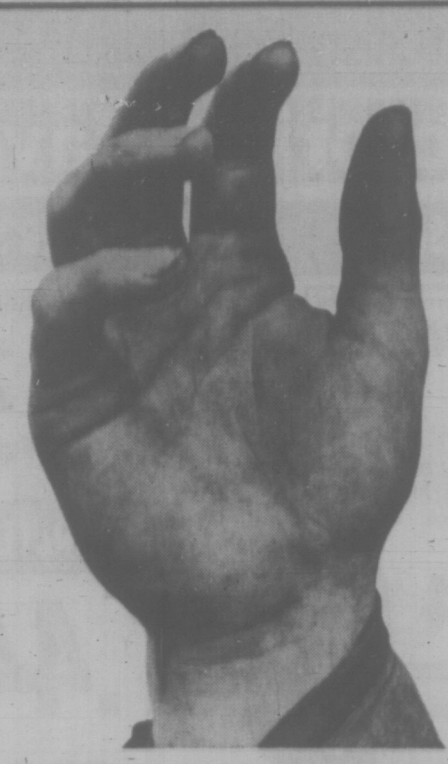

We've got 2,154 of these highly sensitive instruments

Skilled hands—2,154 of them. 1,077 people—mechanics, welders, partsmen, equipment salesmen, service specialists, design engineers, data processing programmers, systems analysts, secretaries. People—organized into individually-managed divisions, departments and locations, from Natal in the south-east corner of the province to Inuvik deep in the Northwest Territories. Groups of people, specializing in a product, a service, an industry or a territory. Big enough to provide a complete range of services unmatched by any other equipment dealer. Small enough to have a personal involvement with the customer; an individual interest in his equipment, his job and his success. That's Finning. A British Columbia company with 1,077 skilled, interested people, providing personalized, specialized service to its customers.

FINNING
YOUR CATERPILLAR DEALER
EQUIPMENT FOR LOGGING, MINING, CONSTRUCTION, MATERIALS HANDLING, PIPELINING, POWER GENERATION, MARINE.

Look for this new design of Government of Canada cheques

If you're one of the thousands of Canadians who receive cheques from the Canadian Government, look for a change in design.

The changes were made for some very good reasons. The new cheques are designed in a way that will make them extremely difficult for an unqualified recipient to cash.

The new design also bears the new Government of Canada symbol and is part of a program to standardize all Federal Government cheques.

We're telling you now, in advance of this change, so that all recipients will be certain to recognize the new cheque forms when they come into use this month.

Supply and Services Canada
Approvisionnements et Services Canada

James Richardson, Minister of Supply and Services and Receiver General for Canada
James Richardson, ministre des Approvisionnements et Services et Receveur général du Canada

Can You Spot Your Insurance Agent?

The group pictured above are members of the VICTORIA INSURANCE AGENTS ASSOCIATION and have voluntarily completed the DEFENSIVE DRIVING COURSE. The members of the VICTORIA INSURANCE AGENTS ASSOCIATION are deeply concerned over the rising rate of injuries, death and property damage as a result of motor vehicle accidents. We feel the completion of this course will improve driving habits and result in fewer accidents.
A 2nd group of agents will soon be taking this DEFENSIVE DRIVING COURSE. If your agent is not in this picture, phone him and enroll together.
For further information on the DEFENSIVE DRIVING COURSE contact the CAPITAL REGION SAFETY COUNCIL or your insurance agent.

TIPS FOR THE HOME GARDENER

Yardsman, Spare Those Leaves... And Use Them

By JACK BEASTALL

The next item on the home gardener's annual list of complaints is *falling leaves.*

At present we revel in the kaleidoscope of leaf coloring, caring little for the plant chemist's learned discussions of color relation to chemicals and minerals the plants have not put into storage.

Nor are we concerned with the layer of cells that forms at the base of a leaf stalk and gradually breaks down umtil nothing is left ot keep the leaf attached to he plant.

Predominant in our thoughts is the fact that leaves will soon cover he lawn and borders, blowing hither and yon, slaves to the will of the wind.

If we were billed at the rate of 20 dollars for every four cubic yards of leaves deposited on the property our attitude toward them would change.

Suddenly they would assume the value of a load of manure. Free leaves would then be searched for on streets and vacant lots; and the smell of leaf smoke associated only with an unenlightened past generation.

Since we are told that elements and compounds lacking in any given soil are lacking in plants growing in that soil, the chemical value of leaves cannot be reduced to a formula comparable to a mix of chemical fertilizer.

That leaves contain real plant food value has been established, although only a little research has been devoted to determining their full potential.

●

The highest value at present is placed on their physical effect when added to the soil. Here they increase both the mechanical structure and the water holding capacity, the latter of vital importance in an area such as ours where summer rainfall is negligible.

In the average garden where material for making new soil is limited, fallen leaves mixed with grass clippings and plant wastes help to increase the annual supply of humus.

Those who burn leaves use two excuses for doing so; first, that the leaves are acid, and second that they take years to decompose.

Neither excuse is valid under all condition. Oak leaves from trees growing on chalky soil for example, have provided a compost containing enough lime to kill acid-loving rhododendrons. Furthermore, I have yet to find a local oak-leaf compost with anywhere near the acid reaction of the peatmoss gardeners use in such quantity.

Aside from hard glossy leaves such as laurel and the less glossy arbutus, decomposition takes place the first winter, although the leaves may still retain their characteristic shape. A rotary mower, soil shredder, or just pushing the leaves through a wire screen, will prove how easily they disintegrate.

The only other excuse we can think up is the perennial "no place to put them." However, gardeners who value leaves and those who really want the mold that leaves supply have found many simple solutions to the problem of storage.

●

In rural areas where poultry are allowed, there is no better place than in the chicken run. Scratched and trampled, then mixed with chicken manure, a valuable soil addition is then ready for spring use.

In the city garden there is always a corner, or an empty vegetable patch, where a temporary enclosure can be erected.

The simplest enclosure is chicken wire attached to a few stakes driven into the soil. If you have any snow fencing it can be put to use instead of wire.

Within the enclosure (needed only to prevent wind scattering) the leaves should be well compressed by treading, or by energetic playing youngsters. Watering is necessary, also a sprinkling of fertilizer.

A quantity of leaves can always be added to the present compost heap. Thoroughly mixed with lawn clippings and other plant wastes, they improve the resulting humus.

When the garden is sheltered from winter winds, leaves can be placed directly on shrub borders and under the foliage of the plants.

One thing to avoid is the smothering of rootstocks and crowns of herbaceous perennials. A thick covering over a dormant crown will become saturated with water during winter rains and decomposition of the leaves will continue through the crown of the plant. We can lose more plants from smothering and decay than from cold.

●

Gardeners who seek "good topsoil" in spring to build up beds and borders would do well to think in terms of leaves this fall. Some municipalities are pleased to deliver street leaves to private property, and this is a source worth investigating.

The benefit of obtaining leaves from some other area is apparent when we remember that our own plants contain only the nutrients found in our garden soil. Other soils contain nutrients we lack. Both leaves and waste materials from another area can help supply deficiencies.

The home gardener with a vacant vegetable growing area can bury leaves as they are gaghered.

●

A trench, one spade deep, is opened along a side of the plot, the leaves placed in the trench, dusted with fertilizer, watered, then trodden down. Soil from the next trench is used for covering.

Kitchen refuse, floor sweepings and vacuum cleaner contents can be added to the trenches as available, always covering with soil after each addition.

Some gardeners use a modified trenching procedure among their shrubs, the idea being to cover the leaves with soil against scattering in strong winds, but it is a questionable practice since roots are severely damaged and plant losses result the following season.

WEEK'S WORK

Renew outdoor plant labels as necessary, while names are still legible. Use "all weather" pencil, or black paint on white stakes.

Pot plants in greenhouse or indoors need less water if neither in full growth, nor in flower.

Dahlia tubers to be lifted after tops blackened with frosts. Cut tops down then to six inches; store tubers upside down at 45 to 50 deg. F.

Filbert nuts should be left until they fall. Then gather and spread to dry thoroughly in warmth for about a week. Store in cool and dry place.

Walnuts may need to be shaken from branches to dislodge. Dry and store as with filberts.

Quince fruits are ready to use when they fall, or will come from the branches easily.

If cabbage, broccoli or kale seem slow growing now, try a foliar spray feed of alginure solution.

Optimistic Finale For Francophones

QUEBEC (CP) — Cultural and technical talks among some 22 French-speaking countries ended on an optimistic note Friday when Pierre Billecocq of France expressed optimism at progress made "for the defence and expansion of the French language."

Mr. Billecocq, who headed the French delegation, held under the auspices of the Agency of Cultural and Technical Co-operation for French-speaking countries, said the conference "engaged in good combat" and "conducted itself well" on behalf of the French language.

He also expressed his delight that the conference was held in Canada, and, more particularly, this provincial capital, which was "one of the high spots of the busy and sometimes passionate activities of our language."

The organization, which held its first meetings in Niamey, Niger, last year, next will meet in Liege, Belgium, in 1973.

In Friday's closing session, member nations announced they will concentrate their efforts on education and culture during the next two years.

DEAL WITH EDUCATION

About half the budgets and programs, worked out by committees working behind closed doors this week, concern education projects.

A delegation from the United States representing Louisiana sought the "aid and encouragement" of the agency to ensure the survival and expansion of French in that state, part of the territory ceded to the U.S. by France in 1803 and which became a state in 1812.

The Louisiana request was read into the record only after the member countries agreed unanimously to the exceptional procedure.

Sources indicated that the agency's program committee approved a $6,000 contribution to finance a conference of the French-speaking Americans in Louisiana next April.

The conference opened in Ottawa earlier in the week, where Quebec was voted in as a member of the agency, a move which climaxed negotiations between federal and provincial governments since the agency was founded in 1969.

Because participation in the agency enters the field of international relations, Quebec must restrict its activities to those programs approved by the federal government.

CHESS MASTER

By GEORGE KOLTANOWSKI
International Chess Master

PROBLEM
By Edouard Barthelemy
BLACK: 9

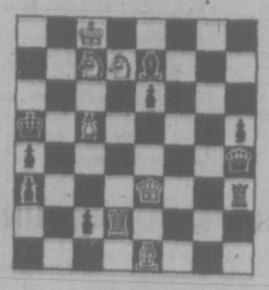

WHITE: 7

White to play and mate in two moves. Solution below.

THE LAJOS PORTISCH-VASSILY SMYSLOV MATCH

A Special Article by Grandmaster Paul Keres, USSR.

This short match took place recently at Portoroz, Yugoslavia, and ended in a draw, each player winning one game by four draws. Because of better ratings in the Interzonal Tournament, Portisch won the right to enter the Candidates' matches should someone withdraw. The games were, in spite of the shortness of the encounter, very interesting and were fought in good spirit. Here is the crucial position from game 2, after Black's 28th move.

WHITE: Smyslov: King on KB2, Rooks on QN4 and Q3; Bishop on QB4, Pawns on QR4, QN2, K4, KB5, KN2 and KR2. (10 pieces.)

BLACK: Portisch: King on K2, Rooks on QN1 and QB1; Bishop on KB5; Pawns on QN3, Q3, K4, KB2, KB3 and KR5. (10 pieces.)

This is a position Smyslov usually likes. White obviously has the better of it, with all trumps in his hand, and Portisch had little to do but await his doom. A good plan here was 29. P-R3, B-B8; 30. P-QN3, B-N7; 31. R-N5, B-Q5ch; 32. K-B1. After proper preparations White would provide P-R5 and P-KN3, thus creating passed pawns on both wings. As White pawns K4 and KB5 easily block four black centre pawns, White then would be left with two extra pawns, with all chances to win the ending. Smyslov very seldom makes a mistake in endings like this; usually he is extremely strong in the final phase of the game.

But Portisch's doom never came!

Who would believe here, that after only four more moves White not only lost all his advantage, but got into a situation where he had to resign. Here's how it happened:

29. B-Q5. A bad miscalculation; he should not have allowed the Black Rook to enter his position.

29 . . . R-B7ch! 30. K-B3, P-R6. A fatal surprise. Smyslov considered only 30 . . . R-N1 ; 31. R-B3, R1xP 32. RxP, with good chances.

31. P-KN3, RxRP. Portisch very skillfully makes use of tactical posibilities offered him by White's 29th move.

32. R-B3. This loses. After his blunder on move 29, Smyslov apparently lost his cool, and mounted a go-for-broke attack. He should have played here 32. PxB, R-KN7; 33. BxP, KxB; 34. R-B4, and if 34, RN1-N1; then 35. R-B7ch and 36. R-B8ch. On 34 . . . R-N8; 35. R-Q2 is sufficient.

32 . . . R-KN7. Now 33. PxB, R1-N1 would lead to mate. White has no defense any more.

33. R-B7ch, K-Q1; 34. RxBP, RxPch; 35. K-B2, P-R7; 36. R-KR7, R-N8. Now the R-pawn will cost a whole Rook.

37. R-R8ch, K-K2; 38. R-R7ch. The last swindle 38. RxR; P-R8—Q; 39. R-N7ch, K-B1; 40. R-N8ch, K-N2; 41. R-N8ch and 42. RxR is demolished by 38 . . . B-N6ch and 39 . . . P-R8—Q, winning easily.

38 . . . K-B1; 39. P-R5, P-R8—Q; 40. RxQ, BxR; 41. P-R6, K-K2; 42. P-R7, R-KR1. and Smyslov resigned.

He will be mated either after 43. P-R8—Q, R1-R7ch; 44. K-B3, R-B8ch; 45. K-N4, R-N8ch, or after 43. K-K2, R1-R7ch; 44. K-Q3, R-QB8, etc.

This was a painful defeat, once more demonstrating that the world's leading Grandmasters also are only human beings.

U.S. OPEN, 1969
WHITE: Arthur Bisguier, New York
BLACK: Andrew Karklins, Chicago

1. P-Q4 N-KB3
2. P-QB4 P-K3
3. N-KB3 P-B4
4. PxK3 P-QN3
5. N-B3 PxP
6. PxP B-N5
7. B-Q3 O-O
8. O-O B-R3
9. B-N5 BxN
10. PxB P-Q4
11. N-K5 QN-Q2
12. P-B4 BxP
13. BxPch KxB
14. NxN BxR
15. BxN PxB
16. NxRch QxN
17. Q-R5ch K-N2
18. RxB Q-R6
19. P-B5 P-K4
20. Q-N4ch K-B1
21. Q-R4 K-K2
22. PxP Resigns

The solution to the problem above is: 1. N-K5.

BACHELOR OF HEARTS GRADUATES

PALERMO, Sicly (UPI) — Giovanbattista Scardina, 17, went to a school principal for private lessons and emerged four years later with a wedding license. The youth fell in love with Vicenza Giangrasso, now 44, and ran away with her. He needed his parents' consent to marry while he was a minor, and they refused and took him home again.

This week Scardina turned 21 and married his former teacher.

PAN-ABODE BUILDINGS LTD.
Prefabricated Cedar Log All Custom Cut
B.C.'s Most Attractive Homes
Contact Your Agent
Residence Catalogue 50c
W. R. RUFFELL
650 AQUARIUS ROAD
R.R. 1 Victoria, 478-5804
Manufactured Only By PAN-ABODE BUILDINGS LTD. 8585 Fraser Street, Vancouver

G. H. BIRNIE Ltd. 385-9791
HEATING DAYS ARE HERE AGAIN ORDER FUEL NOW
24 HOUR SERVICE
Specialized Heating Service
Locally owned and designed to meet the needs of local residents with . . .
● Automatic Fill Service.
● 24-Hour Emergency Oil Service. (Including Burner Service)
● Radio Dispatched Trucks.
"We Take a Warm Interest in Your Comfort"
CALL THE SPECIALISTS
385-9791
2624 QUADRA
BUNKER FURNACE STOVE

PHIL BALLAM
PLUMBING
SERVICE
TRY US!
1920 OAK BAY
598-4581

Darling . . .
Only the new In-Sink-Erator stainless steel Invincible 77 disposer has 5-year parts warranty!
Meet it today
*Installed $144.50
Trade-in Price $114.00
Do-it-yourself ..... $ 99.00
*To approved sink and wiring
See It Today At
MENZIES & JOHNSON
386-8484
572 Fisgard Street

Simpsons-Sears
Automotive Centre
Complete Service and Expert Installations
Wheel Alignment 9.99
Here's What YOU Get;
● Lining, Reg. 12.98 Exch. Sale Price, Each 9.98
● Labor, Reg. 12.00. Sale Price 7.00
● Turn 4 drums, Reg. 12.00. Sale Price 7.00
● Repack front wheels, Reg. 3.00. Sale Price 2.00
● Rebuild 4 cylinders, Reg. 12.00. Sale Price 7.00
● Fluid 3.00
● W/Cylinder Cups. 4.00
● Total Regular Price 58.98.
Self-adjusting brakes $3 extra.
Dependable Brake Jobs
Complete quality overhaul for all four wheels, all drums turned and trued. Backing plates washed and cleaned. Heavy-duty, bonded linings on all 4 wheels are precision ground for total drum contact. Front wheel bearings are inspected and repacked Hydraulic wheel cylinders rebuilt. Master cylinder and grease seals are carefully inspected and tested. Total job at Simpsons-Sears. We are fully equipped to service disc brakes.
Sale Price 39.98
Additional Parts and Labour Extra.
Price for most popular cars. Other makes slightly higher.
Simpsons-Sears Hillside: 3190 Shelbourne Street. Lots of Free Parking . . . No Tickets . . . No Time Limit.
(18-40)

FOR THE BEST IN
★ FLOORING
★ FLOOR COVERING
★ SERVICE and of course
★ EXPERT CRAFTSMANSHIP
CALL "CAPITAL"
CAPITAL CITY CARPET & LINO
1926 Oak Bay Avenue
598-4441
After 6 p.m. Call Jack Houston, 382-9584

HILITE INDUSTRIES Ltd.
GUTTERS AND DOWNSPOUTS
DRIP DRIP DRIP
DRIP DRIP
and DRIP
If your gutters and downspouts need replacing then now is the time with Hilite's all aluminum factory painted rain water goods.
Take advantage of these plus features with your purchase of a House Order of rain water goods.
● Free Delivery
● Additional 5% Discount for cash and carry
● 4" Aluminum Gutters (inside dimensions)
● Big capacity
● Elegantly styled rectangular downspouts
● Guaranteed painted finish
● FREE INSTALLATION estimates
● Service with a smile
ADD VALUE TO YOUR HOME AND REPLACE THOSE LEAKY GUTTERS
PHONE 386-8388
OR VISIT
HILITE INDUSTRIES Ltd.
1905 Store St., (Opposite Capital Iron) Victoria, B.C.

SIMPSONS-SEARS
beat the rush catalogue
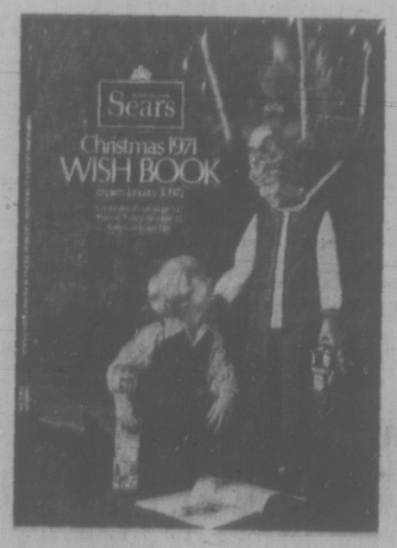

Simpsons-Sears Christmas Wish Book cuts the high cost of giving
We're cancelling all service charges for the rest of 1971 on all purchases made from our Wish Book before Oct. 30, when you charge it on your Simpsons-Sears Account. That's right! No service charges and no payments until January 1972; when you shop before October 30 from our Wish Book.
Simpsons-Sears Hillside: 3190 Shelbourne Street
Lots of Free Parking . . . No Tickets . . . No Time Limit
(19-34)

Simpsons-Sears 1.49 DAY

MONDAY OCTOBER 18

Savings for Your Home, Your Family

ONE DAY ONLY! SALE STARTS 9.30 AM. PERSONAL SHOPPING ONLY

Beauty and Health Aids

WHITE VELVET DETERGENT—32-oz. size ... Sale Price 2 for 1.49
WHITE VELVET HAIR SPRAY—Simpsons-Sears own. 14-oz. ... Sale Price 2 for 1.49
ABSORBENT BALLS—All cotton. Pkg. of 300 ... Sale Price 2 pkg. 1.49
HAND LOTION—Simpsons-Sears White Velvet. 17½-oz. ... Sale Price 2 for 1.49
WHITE VELVET CREAM RINSE—Sale Price ... 2 for 1.49
SIMPSONS-SEARS DEODORANT—Family size spray type ... Sale Price 2 for 1.49
SHAVING FOAM—Simpsons-Sears own ... Sale Price 2 for 1.49
SOAP-ON-ROPE—Sorelle soap on handy hanging rope ... Sale Price, Ea. 1.49
TIM TURTLE—Sorelle Tim Turtle ... Sale Price, Ea. 1.49
WALLY WALRUS SORELLE SOAP—Great tub tub-mates for tots ... Sale Price, Ea. 1.49
WHITE VELVET BATHROOM TISSUE — Simpsons-Sears own. (Limit of 6 per customer) ... Sale Price 3 pkg. 1.49
NOXZEMA DEODORANT—5-oz. size ... Sale Price 2 for 1.49
MEN'S DRY LIME GIFT SET—includes after-shave and cologne. ... Sale Price, Set 1.49
DESERT FLOWER GIFT DUO—Contains cologne and hand lotion ... Sale Price, Ea. 1.49
DOG AND CAT SOAP—Excellent novelty idea for children. Animals are banks. Sale Price ... 2 for 1.49
LIPSTICK CAROUSEL—Contains six lipstick assorted shades ... Sale Price, Ea. 1.49
NOXZEMA CREAM—10-ounce size ... Sale Price, Ea. 1.49
COLOUR FUN ENVELOPES—Bath tub fun for children ... Sale Price 2 for 1.49
GROUNDHOG BUBBLE BATH—Great gift idea for children of all ages ... Sale Price, Ea. 1.49
CREST TOOTHPASTE—Help prevent tooth decay. Popular family size ... Sale Price 2 for 1.49
PERFUMED CANDLES—In raspberry or pine fragrances ... Sale Price 2 for 1.49
WILKINSON OR PERSONA RAZOR BLADES—Your choice ... Sale Price 4 for 1.49
WHITE VELVET SHAVE CREAM—Sale Price ... 2 for 1.49
OLD SPICE GIFT SET—Contains after shave, shampoo and lather shave ... Sale Price, Set 1.49
MEN OR WOMEN'S BRUSH SETS—Your choice ... Sale Price, Set 1.49

Personal Shopping: Health and Beauty (8)

HOUSEHOLD LINENS

BATH TOWELS—Assorted patterns ... Sale Price 2 for 1.49
HAND TOWELS—Cotton terry in approx. 15x25" size. Assorted colours ... Sale Price 4 for 1.49
FACE CLOTHS—Assorted cotton terry ... Sale Price 8 for 1.49
TOWEL SET—Guest set comes boxed ... Sale Price, Set 1.49
TEA TOWELS—Package of 4 linen tea towels ... Sale Price, Pkg. 1.49
BOXED PILLOW CASES—Embroidered design ... Sale Price, Pr. 1.49
VINYL TABLECLOTH—Easy-to-care for ... Sale Price, Ea. 1.49
PLACEMATS—Wipe-clean vinyl; Pkg. of 4 ... Sale Price, Pkg. 1.49
TABLECLOTHS—Printed cotton, 52"x52" size ... Sale Price, Ea. 1.49
CHICKEN FEATHER PILLOW—Good quality covers ... Sale Price, Ea. 1.49
VINYL MATTRESS COVER—Choose from twin, double bed size ... Sale Price, Ea. 1.49
FOAM CHIP PILLOW—Assorted covers ... Sale Price 2 for 1.49
CORDUROY COVER—Good quality; zippered ... Sale Price 2 for 1.49
FLANNELETTE SHEET—54x80" size ... Sale Price, Ea. 1.49
PILLOW COVERS—White cotton; zippered ... Sale Price 2 for 1.49
PILLOW CASE—White cotton ... Sale Price 2 pr. 1.49
PILLOW CASES—Assorted prints ... Sale Price, Pr. 1.49

Personal Shopping: Staples (96)

DECORATOR ACCESSORIES

MIRROR—Frame, 8x10" size ... Sale Price 2 for 1.49
BOUDOIR LAMP SHADE—Sale Price ... 2 for 1.49
TABLE LAMP SHADE—Sale Price ... Ea. 1.49
BOUDOIR LAMP BASE—Sale Price ... Ea. 1.49
FLOOR LAMP SHADE—Sale Price ... Ea. 1.49
BALLERINA LAMP SHADE—Sale Price ... Sale Price 2 for 1.49

Personal Shopping: Pictures, Lamps (21)

HOUSEWARES

CORN BROOM—Sale Price ... Ea. 1.49
VACHT MOP—Sale Price ... 2 for 1.49
SPRAY CLEAN—For all-purpose cleaning Sale Price ... 2 for 1.49
YOUR CHOICE, BAR ACCESSORIES—Lemon squeeze, corkscrew, ice cube crusher, ice bongs, fork and spoon, pourer, bottle and can opener, cork screw and strainer. Your choice, Sale Price ... 2 for 1.49
GLORY RUG SHAMPOO Sale Price ... Ea. 1.49
KENMORE RUG SHAMPOO—Sale Price ... Ea. 1.49
STEP-ON-CAN—Light plastic, complete with lid. Blue, Green, Red, Yellow. Sale Price ... Ea. 1.49
OVAL OR ROUND ROASTER—with lid. 7 lb. capacity ... Sale Price, Ea. 1.49
OPEN ROASTER—25 pound capacity Sale Price ... Ea. 1.49
DURALEX DINNER PLATES — Popular amber colour ... Sale Price 2 for 1.49
METAL T.V. TRAYS—Ideal for extra entertaining Sale Price ... Ea. 1.49
T.V. LAP TRAY—Handy for serving snacks or for bed patients. Sale Price ... Ea. 1.49
SUNBEAM PRODUCTS—Oven cleaner, Teflon cleaner, or drain cleaner. Sale Price ... 2 for 1.49
ZERO RUG CLEANER—Sale Price ... 2 for 1.49

Personal Shopping: Housewares (31)

CAMERA ACCESSORIES

MINI FRAME—For Polaroid or Instamatic prints ... Sale Price, Ea. 1.49
METAL FRAME—5x7" size for enlargements Sale Price ... Ea. 1.49
PHOTO ALBUM—3x3" or 3x5" for pocket or purse ... Sale Price, Ea. 1.49
SLIDE TRAYS—Universal 40 type fits many popular projectors. Sale Price ... 4 for 1.49
MOVIE CAN AND REEL—200 ft. size Sale Price ... 3 for 1.49
MOVIE CAN AND REEL—400 ft. size Sale Price ... 2 for 1.49
CAMERA CASE—Compact size; will hold instamatic camera, film, flash cubes and accessories. Sale Price ... Ea. 1.49
MAGICUBES—For cameras not using batteries ... Sale Price 3 for 1.49
PHOTO ALBUM—Large 12x12" size with magnetic pages; colourful covers. Ideal for gift giving Sale Price ... Ea. 1.49

Personal Shopping: Cameras (39)

1.49 FAMILY CLOTHING FEATURES

LINGERIE

BRIEFS—Satinette nylon in assorted colours. S.M.L. ... Sale Price 2 pr. 1.49
BIKINIS—Assorted vibrant prints and plain satinettes. S.M.L. ... Sale Price 2 pr. 1.49
BRIEFS—Fancy trim Arnel. Assorted colours. S.M.L. ... Sale Price 3 pr. 1.49
OS BRIEFS—and long styled leg for the larger figure ... Sale Price 2 pr. 1.49
GOWNS and PYJAMAS—Cosy flannelette in assorted prints. S.M. ... Sale Price, Ea. 1.49

Personal Shopping: Lingerie (38)

GIRLS' WEAR

LADYBIRD BRIEFS AND VESTS—Cotton/nylon mesh only. 8-14 ... Sale Price 2 for 1.49
ORLON PULLOVERS—Long sleeve styling in Green, Brown, Grey ... Sale Price, Ea. 1.49
T-SHIRTS—Long sleeve, turtle neck in stretch nylon ... Sale Price, Ea. 1.49
FANCY BRIEFS—Assorted briefs in sizes 8 to 14 ... Sale Price 5 for 1.49
MINI HALF SLIPS AND PANTY SETS—Sale Price ... Set 1.49
GLOVES AND MITTS—One size acrylic knit to fit 7 to 14 ... Sale Price 2 for 1.49
COTTON FULL SLIPS—Sale Price ... 3 for 1.49

Personal Shopping: Girls' Wear (77)

HOSIERY SPECIALS

ONE-SIZE PANTIE HOSE—Mesh knit, 20-denier leg with reinforced toe, nude heel. Honey Beige and Hint O' Brown. 3 pr. per pkg. ... Sale Price 1 pkg. 1.49
ONE-SIZE PANTIE HOSE—20-denier. Fits 95 to 160 lbs. Honey Beige or Hint O' Brown ... Sale Price 2 pr. 1.49
SEAMLESS MESH NYLON—First quality in popular colour assortment. Sizes 9 to 11 ... Sale Price 4 pr. 1.49
NYLON KNEE HIGHS—Stretch nylon Assorted colours. Sizes 8½ to 9; 9 to 11 ... 2 pr. 1.49
TERRY SLIPPERS—Soft pastel colours ... Sale Price, Pr. 1.49

Personal Shopping: Hosiery (75)

INNER FASHIONS

PUSH-UP BRA—Lycra sides with adjustable straps. In Blue only. A and B fittings ... Sale Price, Ea. 1.49
COTTON BRA—Front hook design with built-up straps for comfort. C and D fittings ... Sale Price, Ea. 1.49
STRETCH BRA—Ecru colour. One size fits 32A to 36B ... Sale Price, Ea. 1.49
ASSORTED FOUNDATION GARMENTS—Mostly small ... Sale Price 2 for 1.49

Personal Shopping: Intimate Apparel (18)

FAMILY FOOTWEAR

WOMEN'S SNEAKERS—Canvas uppers. Navy or White. Sizes 6 to 10 ... Sale Price, Pr. 1.49
CHILDREN'S SLIPPERS—Corduroy. Sizes 11 to 3 ... Sale Price, Pr. 1.49
WOMEN'S SLIPPERS—Pile styles for cosy warmth. Sizes 6 to 9 ... Sale Price, Pr. 1.49

Personal Shopping: Women's, Children's Footwear (54)

MEN'S AND BOYS' GYM SHOES—Black or White. Men's sizes 6 to 12; Boys' 1 to 5 ... Sale Price, Pr. 1.49
MEN'S STRETCHY TOE RUBBERS—Black only. S.M.L. ... Sale Price, Pr. 1.49

Personal Shopping: Men's and Boys' Footwear (67)

CHILDREN'S WEAR

TODDLER'S SLEEPERS—Cotton cashmere 'grow' sleepers. Pullover top with dome waist; pants snap on. Bootie feet. Washable. Maize or Aqua. 2-3-4 ... Sale Price, Ea. 1.49
CHILDREN'S TIGHTS—Stretch knit in sizes 1 to 3; 4 to 6 ... Sale Price, Ea. 1.49
MITTS—Sizes to fit toddlers, boys and girls ... Sale Price 2 pr. 1.49
VESTS—Boys' and girls' ... Sale Price 1.49
BRIEFS—For boys' and girls' ... Sale Price, Pkg. 1.49
BOYS' LONG SLEEVE T-SHIRTS—Assorted patterns and colours; sizes 4 to 6x ... Sale Price, Ea. 1.49
BOYS' SOCK AND TIE SETS—Attractive gift ... Sale Price, Set 1.49
INFANTS' STRETCH SLEEPERS—Sizes S.M.L. In assorted soft pastels ... Sale Price, Ea. 1.49
INFANTS' T-SHIRTS—In assorted stripes. M.L. ... Sale Price 2 for 1.49
INFANTS' CORD CRAWLERS—Sizes S.M.L. XL. Domed crotch ... Sale Price, Ea. 1.49
GIRLS' FLANNELETTE PYJAMAS—Sizes 3-6x, assorted prints ... Sale Price, Pr. 1.49

Personal Shopping: Children's Wear (32)

FABRIC FEATURES

FLANNELETTE—Sale Price ... 3 Yds. 1.49
PLAIN JERSEY—Sale Price ... Yd. 1.49
BUBBLE CREPE—Polyester Sale Price ... Yd. 1.49
LINING TAFFETA—Sale Price ... 2 Yds. 1.49
OVERALL DENIM—Blue. Sale Price ... yd. 1.49
ASSORTED COTTON BLENDS—Sale Price ... 2 Yds. 1.49

Personal Shopping: Fabrics (36)

Women's Accessories

UMBRELLAS—Sturdy umbrellas in assorted colours ... Sale Price, Ea. 1.49
ACETATE SQUARES—Multi colours and assorted patterns ... Sale Price, Ea. 1.49
WOMEN'S VINYL WALLETS—Red, Black, Gold colours ... Sale Price, Ea. 1.49

Personal Shopping: Accessories (88)

BOYS' WEAR

T-SHIRT—Fine combed cotton knit. Crew neck, short sleeves. Sizes S.M.L. White only ... Sale Price 2 for 1.49
BRIEFS—Elastic waist. Tape reinforced seams. 3 per pkg. White only. S.M.L. ... Sale Price, Pkg. 1.49
SPORT SOCKS—Terry and nylon blend. Solid ground with contrast stripes. Assorted colours. M (7-8½); L (9-11) ... Sale Price 2 pr. 1.49
BOYS' UMBRELLA—Large Black rayon cover. Vinyl covered plastic handle ... Sale Price, Ea. 1.49
PYJAMAS—Cotton flannelette in assorted patterns. Sizes 8 to 16 ... Sale Price, Pr. 1.49
BELT—Vinyl face leather. Metal buckle. Black, Brown, Olive. Sizes 24 to 30 ... Sale Price, Ea. 1.49
GYM SHORTS—Black cotton twill with white contrast stripe. Elastic waist. M.L.XL ... Sale Price, Pr. 1.49

Personal Shopping: Boys' Wear (40)

MEN'S FURNISHINGS

BRIEFS AND VESTS—All cotton. White only. S.M.L. ... Sale Price 2 for 1.49
BOXER SHORTS—Sanforized cotton in S.M.L. XL ... Sale Price 2 pr. 1.49
TIES—Assorted colours and patterns ... Sale Price, Ea. 1.49
HANDKERCHIEFS—White cotton. Pkg. of 9 ... Sale Price, Pkg. 1.49
DRESS SOCKS—Stretch nylon in assorted colours ... Sale Price 2 pr. 1.49
EXECUTIVE SOCKS—Stretchy, one size fits all ... Sale Price, Pr. 1.49
SWEATSHIRTS—All cotton in assorted colours. S.M.L. ... Sale Price, Ea. 1.49
UMBRELLAS—Black cotton cover ... Sale Price, Ea. 1.49

Personal Shopping: Men's Furnishings (33)

MEN'S WORK WEAR

GLOVES—Leather palm, knuckle strap style. One size ... Sale Price, Pr. 1.49
SOCKS—Fall weight wool mix. Assorted colours. One size—Subs ... Sale Price 3 pr. 1.49
CAPS—Fallweight ... Sale Price, Ea. 1.49

Personal Shopping: Work Clothes (31)

FLOOR COVERINGS

VINYL ASBESTOS TILES—12x12" tiles in popular marbleized styles. Sale Price ... 10 for 1.49
COCOA MATS—Sale Price ... Ea. 1.49
BROADLOOM MATS—18"x27" Broadloom remnants ... Sale Price, Ea. 1.49

Personal Shopping: Floor Coverings (37)

TOY SPECIALS

TONKA CRAZY A ASSORTMENT — Durable miniature Tonka cars. Always a favourite. Sale Price ... Ea. 1.49
BUDDY L SCOOPER—Digs, carries and dumps with authentic precision. ... Sale Price, Ea. 1.49
GRAND PRIX SET—Action-packed race set. Sale Price ... 2 Sets 1.49
MATCHBOX TOYS—Add to your matchbox car collection now. Sale Price ... 4 for 1.49
TEA SET—For the young mother's afternoon tea party. Sale Price ... Set 1.49
PLUSH ANIMALS—Cute 'n cuddly animals for tiny tot. Sale Price ... Ea. 1.49
CLOWN PUNCH BAG—Bop the Clown! ... then watch him bounce back! Sale Price ... 2 for 1.49
HOLSTER SET—Two-gun holster set for the young cowboy. Sale Price ... Set 1.49
PLAY DOH SET—Fascinating mold-a-toy set. Sale Price ... Set 1.49
PLAYNTS—Five bright colours with tray and brush. Sale Price ... Set 1.49
MOUSEGETAR—Mickey's favourite musical instrument. Sale Price ... Ea. 1.49
GOLDEN BOOKS — Large selection of assorted titles. Sale Price ... 5 for 1.49
COLOURING BOOKS—Fun for all! Sale Price ... 5 for 1.49

Personal Shopping: Toys (49)

STATIONERY SPECIALS

ENVELOPES—Note Size Sale Price ... 5 Pkg. 1.49
NOTE PAD—Sale Price ... 5 for 1.49
PAPERMATE 'MALIBU' PEN—Sale Price ... 2 for 1.49
ADDER ROLLS—Standard size, pkg of 3 Sale Price ... 2 Pkg. 1.49
PARKER JOTTER PEN—Sale Price ... Ea. 1.49
PLAYING CARDS—Plastic coated; pkg. of 2 Sale Price ... Pkg. 1.49
CRIB BOARD—28 Shape. Sale Price ... Ea. 1.49
KEYTABS—Narrow rule, 4 books of 72 pages each ... Sale Price 2 Pkg. 1.49
REFILLS—75 pages, 8½x11 size. Wide, narrow rule or plain ... Sale Price 2 Pkg. 1.49
TYPING PAPER—Bond paper. Sale Price ... 2 Pkg. 1.49

Personal Shopping: Stationery (3)

Records, Accessories

C60 CASSETTE TAPES—Records and plays back for one hour ... Sale Price, Ea. 1.49
RECORD RACKS—Holds 80 LP records. Sale Price ... Ea. 1.49
12" LP RECORDS—Assorted popular artists and titles ... Sale Price, Ea. 1.49
17" LP RECORDS—Selections for children. Sale Price ... Ea. 1.49
BATTERIES—C and D sizes. Sale Price ... 8 for 1.49
CASSETTE WALLET—Vinyl wallet for storing cassettes ... Sale Price, Ea. 1.49

Personal Shopping: Records (57)

ELECTRICALS

INDOOR FROSTED BULBS—Stock up now! 40, 60-and-100-watt sizes. Sale Price ... 10 for 1.49
EXTENSION CORD—12 ft. long indoor cord ... Sale Price 2 for 1.49

Personal Shopping: Electricals (34)

DRAPERY FEATURES

ECONOMY I BEAM—8 ft. length Sale Price ... Ea. 1.49
PLEATER TAPE—3½" size Sale Price ... 6 Yds. 1.49
PLEATER HOOKS—3½" size. Sale Price ... 2 Pkg. 1.49
14" DECORATOR CUSHION—Sale Price ... Ea. 1.49
VINYL—For reupholstering. 54" wide. Sale Price ... Yd. 1.49
LINING—For draperies. 48" wide. Sale Price ... 2 Yds. 1.49
HOPSACK AND SHEER FABRICS—Assorted 45" wide ... Sale Price 1.49

Personal Shopping: Draperies (34)

KNITTING YARNS

RENEE SPORTS YARN—Sale Price ... 2 Balls 1.49
RENEE BABY YARN—Sale Price ... 3 for 1.49
RENEE KNITTING WORSTED—4 ozs. Sale Price ... 1.49
KNITTING WORSTED—4 oz. skeins, pure wool ... Sale Price 2 for 1.49
GARMENT BAGS—Sale Price ... 1.49
WOODEN SHOE BOXES—Sale Price ... Ea. 1.49

Personal Shopping: Notions (35)

HALLOWEEN COSTUMES

ASSORTED CHARACTERS—Hi-visibility reflector design. S-M-L ... Sale Price, Ea. 1.49
TINY TOT COSTUMES—Assorted characters in sizes to fit 3 to 5 years. ... Sale Price, Ea. 1.49

Personal Shopping: Stationery (3)

HALLOWEEN CANDIES

COMBINATION—1 lb. each of Looney's Bridge Mix, Jumbo Gums and Scotch Mints. Sale Price. ... 3 lbs. 1.49
COMBINATION—1 lb. each of Looney's Bridge Mix and White Heather. Sale Price ... 2 lbs. 1.49
HALLOWEEN COMBINATION—1 lb. each of Jelly Beans, gums, and Kisses and 50 trick-or-treat bars. Sale Price ... 1.49
URNEYS ORCHID MIX—2 lb. size. Sale Price ... Ea. 1.49
40, 5c OH HENRY BARS. Sale Price ... 1.49
40, 5c SMARTIES. Sale Price ... 1.49
40, 5c MINT PATTIES. Sale Price ... 1.49
40, 5c NEILSON BARS. Sale Price ... 1.49
40, 5c HERSHEY BARS. Sale Price ... 1.49

Personal Shopping: Candies (69C)

PAINTS, SUPPLIES

VELVET LATEX—Quarts only, in Antique White, Spring Violet, Horizon Blue, Sunshine Yellow, Surf Green, Parchment Beige, Jungle Moss, Frosty Pink and White. Sale Price ... Ea. 1.49
SEMI-GLOSS—Quarts in colours as above. Sale Price ... Ea. 1.49
2" NYLON BRUSH—Sale Price ... Ea. 1.49
7½" ROLLER SET—Sale Price ... Set 1.49
CAULKING CARTRIDGE—Sale Price ... 4 for 1.49
CAULKING CARTRIDGE AND GUN—Sale Price ... Set 1.49
CONTACT PAPER—Sale Price ... 3 Yds. 1.49

Personal Shopper: Paints (30)

SPORTS CENTRE

BATTERIES—Long-life in flashlight or transistor. D, C and AA sizes. Sale Price ... 8 for 1.49
SUPER BLADE—Plastic hockey blade for street play ... Sale Price 2 for 1.49
SOCCER OR FOOTBALL—Rugged vinyl balls for fun! Sale Price ... Ea. 1.49
SKI WAX—Combination pack includes 3 bars for all snow conditions. Sale Price ... 2 for 1.49
SKI GOGGLES—Extra large for wider vision; interchangeable lens in clear, yellow or green. Sale Price ... Pr. 1.49
CUE CHALK—12 per package. Sale Price ... Pkg. 1.49
TABLE TENNIS BALLS—Good quality; pkg. of 12. Sale Price ... 2 Pkg. 1.49
SMALL DART BOARD—For Family fun! Sale Price ... Ea. 1.49
DARTS—3 per pack in assorted weights. Sale Price ... 2 Pkg. 1.49
KIT BAG—1-oz. duck bag, about 12x28". In Montreal or Toronto hockey team colours. Sale Price ... Ea. 1.49
SHIN PADS—For the junior hockey player. 13" long. Sale Price. ... Pr. 1.49
HOCKEY SOCKS—Junior socks, 20" long in assorted colours. Sale Price ... Ea. 1.49
HOCKEY STICKS—Intermediate; 47" long. Neutral blade. Sale Price ... 2 for 1.49
¼ LB. SPOOLS OF NYLON FISHING LINE—Sale Price ... Ea. 1.49
HUNTING ARROWS—30" - 32" long. Sale Price ... 2 for 1.49
TIRES—Blackwalls only for most bikes. Sale Price ... Ea. 1.49
TRIGGER LOCKS—For an extra safety precaution. Sale Price ... Ea. 1.49

Personal Shopping: Sports Centre (6)

CHINAWARE, GIFTWARE

WOODEN SALT AND PEPPER MILL—Assorted colours ... Sale Price, Set 1.49
CHINESE WOK—stir-fry utensil for chinese cuisine. Sale Price ... Ea. 1.49
COVERED CANDY DISHES—Amethyst, Green or Blue. Sale Price ... 2 for 1.49
GOLD COLOURED PEDESTAL MUGS—set of four with black metal rack. Sale Price ... set 1.49
MUSHROOM SALT AND PEPPER SET—A bright and welcome addition to any kitchen. Sale Price 1.49
CRYSTAL STEMWARE—Assorted patterns and shapes. ... Sale 3 for 1.49
METAL CANDLE HOLDERS—White leaf with red berries. ... Sale Price 2 for 1.49
STAINLESS STEEL SALT AND PEPPER—Sale Price ... Set 1.49
VASE—About 8½" tall in assorted colours. Sale Price ... Ea. 1.49
MUGS—Imported English Mugs— Sale Price ... 2 for 1.49
COASTERS—Set of 6 Sale Price ... Set 1.49
ONION SOUP DISHES—With lid. Sale Price ... Set 2 for 1.49

Personal Shopping Chinaware (35)

LUGGAGE

VINYL SPORTS BAGS—perfect for gym change or swim suits. Sale Price ... Ea. 1.49

Personal Shopping: Luggage (14)

AUTOMOTIVE SUPPLIES

WHEEL WRENCH—Sale Price ... Ea. 1.49
CAR WASH BRUSH—Sale Price ... Ea. 1.49
CHAMPION SPARK PLUGS—Be ready for cold weather driving with new set of dependable spark plugs. Sale Price ... 2 for 1.49
OIL SAVER—Prolongs engine life. Sale Price ... 2 for 1.49
SEAL BEAMS—Fits most cars Sale Price ... Ea. 1.49
MOTOR OIL—10-30 Sale Price ... 3 qts. 1.49
FLOOR MATS—Black. Sale Price ... Pr. 1.49
REGULAR MOTOR OIL—Non detergent 20w and 30w. Sale Price ... 4 qts. 1.49
WASHER SOLVENT—Sale Price ... 1.49

Personal Shopping: Automotive (38)

AUTOMOTIVE CENTRE

FRONT WHEEL PACK—Sale Price ... 1.49
BRAKE ADJUSTMENT—Sale Price ... 1.49
STANDARD LUBE JOB—Sale Price ... 1.49

Personal Shopping: Automotive Center (190)

BUILDING MATERIALS

EAVESTROUGH—10 ft. galvanized length. Sale Price ... 1.49
DOWNPIPE—10 ft. length; 3" wide. Sale Price ... 1.49
ELBOWS—3" galvanized downpipe. Sale Price ... 6 for 1.49
PLASTIC TILE—5 sq. feet Sale Price ... Ea. 1.49
SELF ADHESIVE CORK—3 sq. ft. Sale Price ... 1.49
LAURENTIAN BRICK—"Sand", 3 sq. feet Sale Price ... 1.49
4" LEGS—(Set of 4) Sale Price ... 1.49
CERAMIC TILE—1"x1"—2 sq. ft. Sale Price ... 1.49

Personal Shopping: Building Supplies (64)

HARDWARE

24" BAMBOO RAKE—Sale Price ... Ea. 1.49
LONG NOSE PLIERS—By Companion. Excellent for the home workshop. Sale Price ... Pr. 1.49
CRAFTSMAN RETRACTABLE KNIFE—Sturdy, dependable; complete with extra blades. Sale Price ... Ea. 1.49
COMPANION ADJUSTABLE WRENCH—For the home workshop. Sale Price ... Ea. 1.49
BRASS PADLOCK—Complete with 2 keys; 1½" size. Sale Price ... Ea. 1.49
11-PCE. DRILL BIT SET—Use with wood only. Sale Price ... Set 1.49
CRAFTSMAN SPARK PLUG SOCKET—⅝" drive and 13/16" drive. Sale Price ... Ea. 1.49
PLASTIC COMPARTMENT BOX—Ideal for storage of small items. Sale Price ... Ea. 1.49

Personal Shopping: Hardware (8)

PLUMBING FEATURES

PAPER HOLDER—Sale Price ... Ea. 1.49
SOAP DISH—Sale Price ... Ea. 1.49
TOOTH BRUSH HOLDER—Sale Price ... Ea. 1.49

Personal Shopping: Plumbing (42)

Garden Shop Specials

DAFFODILS—36 Mixed bulbs. Sale Price ... 1.49
TULIPS—36 Mixed bulbs. Sale Price ... 1.49
POTTING SOIL—30 lb. bag Sale Price ... 1.49
JUNIPERS—Assorted in 1 gal. cans. Sale Price ... Ea. 1.49
WALL PLANTER—Carmel colour; single pot. Sale Price ... Ea. 1.49
EVERLASTING FLOWERS—Sale Price ... 20 for 1.49
EVERLASTING FLOWERS—Sale Price ... 10 for 1.49

Personal Shopping: Garden Shop (71)

JEWELLERY - FLATWARE

PIERCED EARRINGS—Assorted styles. Sale Price ... Pr. 1.49
BEADED JEWELLERY—Assorted. Sale Price ... 2 for 1.49
COSTUME JEWELLERY—Assorted. Sale Price ... Ea. 1.49
MEN'S WATCH STRAPS—Leather styles. Sale Price ... Ea. 1.49
MEN'S WATCH STRAPS—Expansion bands. Sale Price ... Ea. 1.49
LADIES' WATCH STRAPS—Assorted. Sale Price ... Ea. 1.49
CUFFLINKS. Sale Price ... Pr. 1.49
"NIGHTSKY" STAINLESS STEEL FLATWARE—Dessert spoons, ice tea spoons, grapefruit spoons, salad forks and dinner forks. Sale Price ... 6 for 1.49
DINNER KNIVES—Sale Price ... 3 for 1.49
TABLESPOONS—Sale Price ... 4 for 1.49

Personal Shopping: Jewellery (4)

20 MINUTE BUS SERVICE RIGHT TO HILLSIDE SHOPPING CENTRE

HAULTAIN NUMBER 10 BUS SCHEDULE

No. 10 leaves Douglas at Yates via Douglas and terminates at the Northeast door of Simpsons-Sears.

* FREE PARKING

* Free Parking-No Time Limit-No Tickets While You Shop SIMPSONS-SEARS...

* Satisfaction Guaranteed Or Money Refunded When You Shop SIMPSONS-SEARS!

Simpsons-Sears, Hillside: 3190 Shelbourne Street. Lots of Free Parking . . . No Tickets, No Time Limit.

The Lord Is My Shepherd, I Shall Not Want . . .

By REV. J. A. DAVIDSON

The most popular song of them all. I am not here thinking about the song which is now being pushed most ardently by the radio disc jockeys and which is this week's "number one." I am wondering about the most popular song of all time.

Perhaps a good case can be made for Auld Lang Syne, the song which Robert Burns developed from an earlier popular song of the Scots. For many years now millions of people throughout the English-speaking world have welcomed each new year by joining hands and singing Auld Lang Syne. It is sung also on other occasions of significant conviviality.

Part of its persisting appeal in its capacity to express feelings about some of life's deepest concerns, feelings which cannot be expressed in simple descriptive prose but which must be expressed in poetry and music — and it is the way in which Auld Lang Syne does this that has kept it so popular with successive generations. No song of our time can challenge the persisting popularity of this old Scottish folksong.

But there is another song which can claim to be the most popular song of them all, an ancient Hebrew song which was sung by worshippers in the Jerusalem temple.

★ ★ ★

Perspectives And Prejudices

★ ★ ★

This song, which through the long centuries has been sung and said in many languages and versions and sung in a wide variety of musical settings, is generally known to us as the Twenty-third Psalm.

The Twenty-third Psalm is a short, simple lyric, but it has special power to plumb man's heart and express many of man's deepest yearnings and some of man's most poignant aspirations. It is one of the great classics in religious literature — classic in the sense that it never wears out, never becomes dated, never loses its power to probe and move the heart of man.

In the form in which it is given in the King James Version of the Bible it has been built into the consciousness of the English-speaking peoples. It is one of the few portions of the Bible which in the King James Version will not be effectively challenged by the modern translations: the Elizabethan language and rhythms somehow touch us in ways which cause us almost instinctively to prefer this form of the psalm to the ones given in the modern translations.

The Twenty-third Psalm may have begun as a simple religious folksong, but it came to be one of the great songs of thanksgiving sung at the festivals in the temple. The writer was, I think, a man of mature years, perhaps an old man. His simple trust in God seems almost childlike — but this childlikeness must not be taken as the easy unconcern of the immature and inexperienced. The writer has had bitter experiences, he has known disappointment and frustration, he has fought many hard battles, he has passed through dark valleys.

Many of you know this psalm by heart and have known it for most of your lives. Small children respond eagerly to its poetic beauty and take delight in memorizing it. For many it marks the real beginning of the pilgrimage of faith.

Those in life's closing years find this psalm an expression of their heart's deepest trust and hope. It has helped bring the young to an awareness of the love and mercy of God. It has served to strengthen the hearts of those struggling along life's road. It has brought deep comfort to those who approach the end of the road.

Yes, we can understand why this ancient Hebrew song, the Twenty-third Psalm, is the most popular song of them all.

Life Terms Drawn

OXFORD, England (Reuter) — Two men, found guilty of murdering an unarmed detective in Reading, were sentenced to life imprisonment Friday.

Fiscally Speaking, Religion's Recovering

By GEORGE W. CORNELL

NEW YORK (AP) — American religious bodies, hit hard by shrinking funds for the last two years, now see hints of some strengthening of support. But they're still having tough times.

"We now can see a little sun," says Dr. Lindley M. Franklin Jr., treasurer of the Episcopal (Anglican) Church, which has felt the crunch with particular severity. "Things are beginning to look a little better."

Receipts are running about two per cent ahead of last year, when the downturn was sharpest, he notes. But the denomination, like others, still is operating under tightly retrenched manpower and program.

The pattern varies, but the belt-tightening has affected most major religious groups to differing degrees. Protestant, Jewish and Roman Catholic. There were scattered signs that it was easing somewhat.

The Christian Church (Disciples), after suffering actual drops in revenues the last two years, reports that at midpoint in 1971 the trend has turned around and was ahead 2.1 per cent.

American Baptist and Reformed Church officials also saw inklings of improvement. The Lutheran Church in America says receipts are about the same as in 1970.

But even in cases where income has kept level, or resumed a slight upward curve, it rarely has matched the nearly seven-per-cent annual rise in costs. And in many cases, receipts still are declining.

"At this point, we're simply hoping that the rate of decrease this year will be smaller," says Charles Lockyear, treasurer of the United Church of Christ, whose income fell about five per cent in 1970.

With its budget cut and agencies trimmed in staff and functions, the church's national receipts so far this year are down about four per cent, barely less than the previous drop.

Many Roman Catholic dioceses report mounting deficits, brought on mainly by efforts to keep parochial schools going. The church's national offices, the U.S. Catholic Conference, is on a hold-the-line budget.

"Things are tight," a spokesman said. But on the bright side, collections for Catholic Relief Services, after dropping for the first time in 1970 by nearly $1 million, bounced back up again — by about five per cent — this year.

Various reasons are cited for the pinch, including the general economic slump, the resentment of some members to church stands on social issues, and the shifting concentration of church work from the national to local levels.

RCs Continue Ban On Female Priests

VATICAN CITY (UPI) — The Vatican newspaper l'Osservatore Romano said Friday it was not possible to ordain women as priests in the Roman Catholic church because the biblical conception of representing Christ "is reserved exclusively to men."

Such a suggestion has been made at the third international synod of bishops now meeting at the Vatican to discuss problems of the priesthood and justice in the world.

"The promoters of admitting women to the priesthood attribute their exclusion to historic conditions, convinced barriers of any other sort do not exist, theologian Gino Concetti said in a front-page article.

"But these arguments do not stand up because they do not take account of the sacramental reality of the priesthood itself," Concetti said.

"History shows incontestibly that neither Christ nor the apostles nor their successors in the apostolic line transmitted the hierarchic priesthood to women," he said.

Concetti said persons arguing that women were barred in the past because of local sociological conditions forget that many sects of those times used women as priests, and it might have been easier to win pagan converts if women priests had been allowed centuries ago.

City and District Churches

GOSPEL CHAPELS

ROSS BAY GOSPEL HALL
Corner of May and Joseph Streets
Sunday:
9:30 a.m.—Worship and Breaking of Bread.
11:30 a.m.—Sunday School and family Bible Hour. Speaker: Mr. A. J. Field
7:00 p.m.—Gospel Meeting Speaker: Mr. Gordon Roberts
Tuesday:
8:00 p.m.—Prayer and Ministry Meeting. Speaker: M. D. McCartney.

OAKLANDS CHAPEL
Fernwood and Cedar Hill Rd.
Sunday:
9:30 a.m.—The Lord's Supper
11:15 a.m.—Sunday School and Family Bible Hour. Speaker: Mr. I. E. Wallace
7:00 p.m.—Evening Service. Speaker: Mr. E. W. Smith
Thursday:
8:00 p.m.—Prayer and Bible Study. Speaker: Mr. John Williams

WESTVIEW GOSPEL CHAPEL
313 Brunswick Place
(Trans Canada Hwy. at Tillicum)
Sunday:
9:30 a.m.—The Lord's Supper
11:30 a.m.—Sunday School and Bible Classes
7:00 p.m.—Gospel Service. Speaker: Mr. D. Merriman
Wednesday:
8:00 p.m.—Prayer and Bible Study

VICTORIA GOSPEL CHAPEL
935 Pandora Ave.
Sunday:
9:30 a.m.—The Lord's Supper.
11:15 a.m.—Sunday School and Family Bible Hour. Speaker: Mr. J. Boyd Nicholson
7:00 p.m.—Evening Service. Speaker: Mr. J. Boyd Nicholson
Wednesday:
8:00 p.m.—Prayer and Bible Study

UNIVERSITY CHAPEL AT QUADRA
1095 Tolmie at Jackson
Sunday:
9:45 a.m.—Sunday School (Kindergarten through Adult Classes.)
11:00 a.m.—Morning Worship Service. Subject: "Judas: Opportunity Lost!" Speaker: Mr. John Williams
SPECIAL MUSICAL PRESENTATION by the Granville Male Quartette (with Jimmy Young — Piano).
(Coffee and conversation afterwards.)
7:00 p.m.—The Lord's Supper
Wednesday:
8:15 p.m.—For Prayer, bible study, and discussion. "The Friendly Church"
For Information Call 382-0724

UNITARIAN

UNITARIAN CHURCH OF VICTORIA
106 Superior Street
Unfinished Conversations
Guest Speaker—Rev. Laura Butler
One Service Only — 10:30 A.M.

SOCIETY OF FRIENDS

SOCIETY OF FRIENDS
(Quakers)
MEETING FOR WORSHIP
SUNDAY, 11 A.M.
VISITORS WELCOME
1351 FERN STREET

EVANGELICAL FREE CHURCH

PARKDALE EVAN. FREE CHURCH
3281 Harriet Road 382-7531
SUNDAY
Sunday School—10:00 a.m.
Morning Worship—11:00 a.m.
Evening Worship— 7:00 p.m.
Pastor, Carl Klazsen
479-4431 384-3646

EVANGELICAL

FOURSQUARE GOSPEL CHURCH
891 Esquimalt Road
Sunday School, 9:45 a.m.
Morning Worship—11:00 a.m.
Evangelistic Service—7:00 p.m.
Pastor, Rev. R. Wallis
Phone 384-0411

MENNONITE

SAANICH COMMUNITY CHURCH
Meets on
SUNDAY, 10:30 a.m. at the GORDON HEAD RECREATIONAL CENTRE
1744 Feltham
477-6111 477-3015

CHURCH OF CHRIST

CHURCH OF CHRIST
2460 Shelbourne St.
Bible classes, 9:45 a.m.
Morning worship, 11:00 a.m.
Evening worship, 7:00 p.m.
479-4819 — 477-6469

SPIRITUALIST

OPEN DOOR SPIRITUALIST CHURCH
1900 Cook Street
SUNDAY, 7 P.M.
Healing by Mr. R. McEwen, assisted by Rev. J. Lowe
WEDNESDAY, 8 P.M.—Healing
ATTEND THE FRIENDLY CHURCH

LUTHERAN

GRACE LUTHERAN CHURCH L.C.A.
1273 Fort St.
(Across from Central Junior High)
Pastor: Rev. David H. Metzger
Organist: Mr. John Bergbusch
9:00 a.m.—The Early Service
Bible Study each Wednesday at 10:00 a.m.
10:00 a.m.—Sunday Church School
11:00 a.m.—The Service
"O come, let us worship the Lord"
Visitors Welcome!

LUTHERAN CHURCH OF THE CROSS
Cedar Hill and Cedar Hill Crossroad
Alfred J. C. Johnson, pastor, 477-3851
10:00 a.m.—Divine Worship Service.
11:00 a.m.—Sunday School and Bible Class.
The Church Where Families Worship Together
Evangelical Lutheran Church of Canada (E.L.C.C.—formerly A.L.C.)
Visitors Welcome

HOPE LUTHERAN CHURCH
MISSOURI SYNOD
1924 Carrick St. at Dean Ave.
The Rev. L. M. Carlson, pastor. 592-2208
Sunday School and Bible Class 9:45 a.m.
Worship Service 11:00 a.m.
A Church of "The Lutheran Hour" and "This Is the Life"

REDEEMER LUTHERAN CHURCH
Missouri Synod
Jenkins and Jacklin — Colwood
Langford Area
11:00 a.m. — Morning Worship
PEACE LUTHERAN CHURCH
2295 Weiler Ave. — Sidney
9:00 a.m. — Morning Worship
A Frederick Otte, Pastor — 478-4489

GOOD SHEPHERD LUTHERAN CHURCH
2815 Cedar Hill Road
Rev. Fred Knebel, Pastor
658-8042
10 a.m.—English Service.
11 a.m.—German Service.
11 a.m.—Sunday School.
Western Canada Synod, L.C.A.

CHRIST LUTHERAN CHURCH OF THE REFORMATION
Worshipping at McCall's Chapel
Johnson and Vancouver Streets
Victoria, B.C.
Pastor R. C. Nast
Worship and Sunday School at 10:00 a.m.

UNITED CHURCH SERVICES

A Warm Welcome for You at
GORDON HEAD UNITED CHURCH
4576 Torquay Drive
9:45 a.m.—"YOU ARE A SAINT"
9:45 a.m.—Church School all ages
7:00 p.m.—Youth and Young Adult Groups
Rev. Franck Patterson. 477-6305

CADBORO BAY UNITED CHURCH
2625 Arbutus Road
Morning Worships, 10:00 a.m.
Minister: Rev. Bob McLaren, D.D.

JAMES BAY UNITED
Corner Michigan and Menzies
11:00 a.m. — Morning Worship
Sunday School for All Ages
Rev. E. M. Wood
Serving the James Bay Area

Esquimalt United Church
Admirals at Lyall
Minister: Interim Supply
11:00 a.m.
BIBLE CENTRED PREACHING
ALWAYS A WELCOME

GOSWORTH ROAD COMMUNITY CHURCH
3845 Gosworth Road
9:45 a.m.—Sunday School
11:00 a.m.—Morning Worship
7:00 p.m.—Gospel Service
Pastor Robert Young

THE SALVATION ARMY
Citadel Corps—787 Pandora Avenue
Major & Mrs. Don McMillan
11:00 a.m.—Why Protestant?
7:00 p.m.—Christ the Evangel
9:45 a.m.—Sunday School and Bible Class
Everyone is Welcome

VICTORIA TEMPLE
SHELBOURNE at KINGS
Non-Denominational
A SOUL HEALING MESSAGE
ORIGINAL CHRISTIAN DOCTRINE
Sunday Services: 11 a.m., 7:30 p.m.
Early Morning Prayers: 7:30 a.m.
Adventures in LIVING
Every Wednesday Evening at 8 o'Clock

Trinity Christian Centre
Corner of Raynor and Fullerton, Phone 383-6431
Pastors—HARALD BREDESEN
MATHEW GEE
Sunday, 9:45 a.m.—Sunday School for all ages
11:00 a.m. Morning Worship
7:00 p.m. Charismatic Vesper Service
Tuesday 7:30 p.m. Body Ministry Service
Wed., Thurs. and Friday—7:30 p.m. Teaching Ministry

NORTH DOUGLAS PENTECOSTAL TABERNACLE
Corner of Douglas Street and Canterbury Road
Pastor—REV. HAROLD PENDRAY
9:45 a.m.—Sunday School
11:00 a.m.—"THE PRESENT CHALLENGE"
7:15 p.m.—"SET THE EXAMPLE"
Everyone Welcome

BRITISH ISRAEL WORLD FEDERATION (Canada)
Public Meeting in the Dominion Hotel, Yates St., Sunday Afternoon, October 17th, at 2:30 p.m.
MR. FRANK HALL
"The Holy Prophets: God's Reporters of Tomorrow's Headlines"
Radio Broadcast every Sunday 10 a.m. and 10:15 a.m., B.A.R.I. (880)

VICTORIA ALLIANCE CHURCH
1705 Townley Street — Telephone 592-1821
Pastor: Rev. H. G. Clark
9:45 a.m.—Bible instruction for all ages.
11:00 a.m.—Sermon: "THE CHURCH AT ANTIOCH"
(The 10th in a series in Acts)
7:00 p.m.—Evening hour of challenge and instruction
Sermon: "THE COMMITED CHRISTIAN"

VICTORIA TRUTH CENTRE
Science of Thought
Dr. Emma M. Smiley — 1201 Fort Street
11:00 a.m.—"OF SUCH IS THE KINGDOM"
7:30 p.m.—"SATAN NEVER HAD A CHANCE"
CHILDREN'S CHURCH of The Golden Key
11:00 a.m.
Young People's Society
LIVE LIFE LOVINGLY
All young people and children are lovingly invited to attend the Children's Church, where they will be taught the principles of creative thinking and constructive living.

POSTOLIC 477-6070 382-7833
3365 Dowler Place
7 p.m., 'Revelation 10
and the historic Protestant Reformation in five dramatic acts!"
11 a.m.—"Where is the body of Christ?"
HEAR John Dalton Francis
Prophetic Expositor
Watch for "Sing Out"—Oct. 23rd. All Welcome

Glad Tidings
God's Word as it is For Men as They Are
9:45 Christian Education Hour
Pastor Hawkes preaches on:
11:00 a.m. and 7:00 p.m.
"GIFT UNACCEPTED"
"THE SECOND COMING"
YOU are welcome to join us at these services
Pastor: Paul Hawkes, Minister of Christian Education: David Bell

CHRISTIAN SCIENCE
First Church of Christ, Scientist
(A branch of The Mother Church The First Church of Christ, Scientist, in Boston, Massachusetts)
Chambers Street and Pandora Avenue
Elevator Available
SUNDAY SERVICE
9:30 and 11:00 a.m.
Subject:
"DOCTRINE OF ATONEMENT"
Sunday School—9:30, 11 a.m.
Testimony Meeting Wed., 8 p.m.
FREE PUBLIC READING ROOM AND LENDING LIBRARY
1210 BROAD STREET
ALL ARE WELCOME
Christian Science Radio Series
"THE TRUTH THAT HEALS"
Sunday 8:45 CFMS 98.5 mgs.
CFMS 98.5 mgs. Chan. 12 Cablevision

FIRST BAPTIST CHURCH
Quadra at Mason
Minister: Rev. John A. Watson, B.A., B.D.
Organist and Director of Music: J. E. Tunstall
11:00 a.m.
"THE MYSTERY OF LOVE"
Church School, 11:00 a.m.

KNOX
PRESBYTERIAN CHURCH
2964 Richmond Avenue
11:00
MISS JENNY BOYDEN
former missionary to Malasia
Church School—11 a.m.—All Depts.

ST. ANDREW'S PRESBYTERIAN CHURCH
Downtown — Douglas St. at Broughton
9:45 a.m.—BIBLE STUDY — Kirk Hall — Rev. B. Molloy
11 a.m.—"GOD'S CORNERS" — Dr. J. L. W. McLean
7 p.m.—"TO BE A BRICK!" — Rev. Bruce Molloy

EMMANUEL BAPTIST CHURCH
2121 CEDAR HILL CROSSROAD
Pastor: Rev. Norman K. Archer, B.D., A.L.B.C.
Lay Minister: Mr. Karl Jansen
9:30 a.m. Family Service
11:00 a.m. Morning Worship
FACING LIFE
6. "LONELINESS"
5 p.m. — Campus and Career Supper
7:00 p.m.—Evening Worship
PATHWAYS THROUGH PROVERBS
6. "UP TIGHT"
Communion Service

Fellowship and Regular Baptist Church
CENTRAL
"We Preach Christ Crucified, Risen and Coming Again"
833 PANDORA AVENUE
9:45 a.m. — Bible School for every age
(Supervised Nursery)
11:00 a.m.—"THE SONG THAT JESUS SANG"
7:00 p.m.—"THE GOSPEL ACCORDING TO FOUR WOMEN"
Guest Preacher: REV. BRUCE WOODS, BA, BD
from Ruth Morton Memorial Baptist Church, Vancouver, B.C.
Wednesday, 7:30 p.m.—Prayer, Praise and Bible Study
Speaker: Rev. L. Vose, Brentwood
"Where Every Visitor is an Honoured Guest"

BAHA'I FAITH
the Spirit of Christ Came 127 years ago!
INVESTIGATE
385-8131 or 386-9469

NAZARENE
2571 Quadra Street
Rev. W. F. Bahan, Th.B., B.A., Pastor
Sunday Services:
Sunday School—9:45 a.m.
Morning Worship—11:00 a.m.
Evening Worship—7:00 p.m.

CHRISTADELPHIAN
(Lake Hill Women's Inst.)
Sunday School—9:30 a.m.
11:00 a.m.
Breaking of Bread
Lecture D.V.
7:30 p.m.
The Teachings of Jesus, Can we practice them today?
C. SNOBELEN

TRINITY PRESBYTERIAN CHURCH
2964 Tillicum at Walter
Minister: Rev. Gilbert D. Smith, M.A.
LAITY SUNDAY
11 a.m. Address—W. A. STEPHENS
Church School—All Depts.

FIRST UNITED CHURCH
Quadra at Balmoral Road
11:00 A.M.
"RESPONSE-ABILITY"
Rev. R. A. Faris
Delayed broadcast—CKDA, 7 p.m.
7:30 p.m.—In the Youth Room
"JOYOUS SERVICE"
with MRS. JEAN PARKER
Associate-Secretary Division of Ministry, Personnel and Education, United Church of Canada.

METROPOLITAN UNITED CHURCH
Pandora at Quadra Street
"For a Closer Walk With God"
LAYMAN'S SUNDAY
11:00 a.m.—Service Conducted by Mr. Jack Baines
'SPIRITUAL CAPITAL'
Mr. Bertram C. Butler
7:30 p.m.
C.G.I.T. SERVICE
Theme: 'USE ME, LORD'
Rev. E. Laura Butler

CENTENNIAL UNITED CHURCH
Gorge Rd. at David St.
(Opposite Colony Motor Inn)
Minister—Rev. John Travis
LAYMEN'S SUNDAY
11:00 a.m.
"WHAT IS A GOOD CHURCHMAN?"
The Minister Preaching assisted by A.O.T.S. members: Mr. Cecil Gunn, Dr. Bruce Hay, Mr. Art Linfield.
Organist and Director of Music: Ian B. Westmacott, A.R.C.T.

ST. AIDAN'S UNITED CHURCH
Richmond at Cedar Hill X Road
University Area Church
Minister: Rev. J. Rae Allan
Director of Music: Mrs. Vera Barclay
9:30 a.m.
MORNING WORSHIP
S.S. Nursery to SR.
11:00 a.m.
MORNING WORSHIP
Sunday School Nursery to Grade 3
Nursery Provided

Oak Bay United Church
Mitchell and Granite
Rev. Alexander Calder
Rev. D. B. Sparling, D.D.
ORGANIST—R. W. Kroeger
Youth Leader—R. Fuller
SUNDAY SCHOOL
CHURCH SERVICE
NURSERY PROVIDED
10:00 a.m.—My Brother's Keeper
HIC, 7:30

FAIRFIELD UNITED CHURCH
Corner of Moss and Fairfield Road
Minister: Rev. H. W. Kerley, Ph. D.
Organist: I.A.N. Beadle, Mus. D.
11:00 a.m.—Laity Sunday
Male Choir
Speaker: Miss Janice Guthrie
Coming — Oct. 24
Rev. Bernice Gerard
Vancouver Pentecostal minister
11 a.m. and 7:30 p.m.

Belmont Ave. United
Belmont Ave. at Pembroke St.
Rev. Murray Henderson B.A.
11:00 a.m. "Reverence"
11:00 a.m.—Church School Infants through 14
7:00 p.m.—Young People's Meeting
"A Friendly Community Church"

ANGLICAN SERVICES

ST. PAUL'S
1379 ESQUIMALT ROAD
8:30 a.m. — Eucharist
10:30 a.m.—Eucharist
(Nursery and Church School)
Nursery and Church School
CANON G. H. GREENHALGH

ST. CHRISTOPHER'S CHURCH
Carey Rd. at Tillicum
Family Service 9:30 a.m.
Sunday School 9:30 a.m.
Rector: The Rev. F. W. B. Isles

ST. PETER'S
St. Peter's Road at 2953 Quadra
Harvest Festival Services
8:30 a.m.—Holy Communion
10:30 a.m.—Harvest Thanksgiving
Preacher: The Rev. Dr. N. S. Neal
Friday 6:30 p.m.—Parish Dinner

ST. MICHAEL'S
6753 West Saanich Rd.
8 a.m.—Holy Communion
11:00 a.m.—Choral Eucharist
Church School
Rev. W. E. Greenhalgh, Rector

ANGLICAN SERVICES
Trinity XIX

Christ Church Cathedral
Rockland and Quadra
8:00—Holy Communion
9:30—Family Eucharist
Instruction:
The Rev. Roy Hoult
11:00—Sung Eucharist
Sermon:
The Rev. John Lancaster
4:00—Choral Evensong
5:15—Family Eucharist
Instruction:
The Rev. Roy Hoult
7:30—Evensong
Sermon:
The Rev. John Lancaster
Weekdays
Mattins 9:00 Evensong 5:15
Holy Communion:
Monday, 12:15
Tuesday, 11:00
Thursday, 7:00

ST. JOHN'S
QUADRA AT MASON
8:00 a.m.—Holy Communion
9:30 a.m.—Family Service and Church School
11:00 a.m.—Matins
Address: Mr. Bill Stavdal, Community Information Officer for the Greater Victoria Board of School Trustees.
4:00 p.m.—Choral Evensong
Nursery facilities at all services.
Thursday, 10:15—
Holy Communion and Litany

ST. MARY'S
ELGIN ROAD
The Parish Church of Oak Bay
The Ven. Hywel J. Jones, L.Th.
Rector
80th ANNIVERSARY SERVICES
8:30 a.m.—Holy Communion
9:30 a.m.—Family Eucharist (Nursery facilities)
11:00 a.m.—Mattins (Nursery facilities)
Preacher: The Rt. Rev. F. H. Gartrell
4:00 p.m.—Evensong
Preacher: The Rector
SUNDAY SCHOOL
11:00 a.m.—All departments
Tuesday
7:30 a.m.—Holy Communion
Thursday
10:30 a.m.—Holy Communion

ST. MATTHIAS
Richardson and Richmond Ave.
Rev. Canon J. Rogers, B.A., B.D.
Rector
8:00 a.m.—Holy Communion
10:30 a.m.—Holy Communion
—Church School — Nursery
Preacher: Bishop G. H. Calvert
7:00 p.m.—Evening Prayer
Thursday
10:30 a.m.—Holy Communion

ST. BARNABAS
Belmont and Begbie
7:45 a.m.
Mattins and Holy Communion
11:00 a.m.
Sung Mass and Sermon
(Nursery and children's classes in hall)
7:30 p.m.
Solemn Evensong, Sermon and Procession
Holy Communion Daily
Rector:
The Rev. Canon B. T. Page, M.A.
384-2978

ST. PHILIP'S
Cor. Eastgowne and Neil
OAK BAY
Rector: The Rev. John Vickers
8:30 a.m.—Holy Communion
9:30 a.m.—Young Church
"THE WINDS OF GOD"
11:00 a.m.—Holy Communion
Wednesday, Oct. 20th
7:30 p.m.—Holy Communion
The Ministry of Healing
8:15 p.m.—Bible Study

ST. SAVIOUR'S
Henry and Catherine St., Victoria West
Vicar:
Rev. P. V. Atkinson
8:00 a.m.—Holy Communion
10:00 a.m.—Holy Eucharist
1st and 3rd
Mattins, 2nd and 4th

ST. LUKE'S
(Corner Cedar Hill and Cedar Hill X Road)
Serving the Cedar Hill, Shelbourne, Richmond and University Area
Rector:
The Venerable C. E. F. Wotff
ST. LUKE'S PATRONAL FESTIVAL AND THE 111th ANNIVERSARY OF THE FOUNDING OF THE PARISH
8:00 a.m.—Holy Communion
9:30 a.m.—Family Eucharist
11:00 a.m.—The Church School
11:00 a.m.—SERVICE OF THANKSGIVING
7:30 p.m.—FESTAL EVENSONG
Preacher: The Reverend Canon G. H. Greenhalgh

St. George the Martyr
Cadboro Bay and Maynard Roads
Rector: The Rev. Canon C. F. Bishop
8:00 a.m.—Holy Communion
9:30 a.m.—The Young Church
9:30 a.m.—Children's Church
11:00 a.m.—Morning Prayer
7:30 p.m.—Friendship Candlelight Service—by the Young People of St. George's

Parish of South Saanich
ST. STEPHEN'S
St. Stephens Rd., Saanichton
B.C.'s oldest active Anglican Church
11:15 a.m.—Holy Communion
7:30 p.m.—Compline with Meditation
ST. MARY'S
Cultra Avenue, Saanichton
9:30 a.m.—Family Service
10:00 a.m.—Mattins
Rector: Fr. Ivan H. Fuller 652-2811

Kangaroo Lobbyists Gather To Prevent Extinction Threat

New York Times

SYDNEY, Australia — Australians with a commercial interest in preserving the kangaroo, which is said to be on the way to extinction, have joined forces with conservationists in a campaign against indiscriminate slaughter.

The most recent move was a request by a group of Sydney toymakers to a parliamentary committee on wildlife conservation for quotas on the shipment of kangaroo hides to leather goods manufacturers in the United States.

"If kangaroos are shot out, I'm out of business," Alan Henderson, a spokesman for the toy manufacturers, said in an interview. Kangaroo fur is used for making imitation koalas, a popular toy and souvenir here.

According to the statistics, 391,713 undressed kangaroo skins were sold to leather goods companies in the United States last year for approximately $1 million. The hides are then used for making athletic shoes, Henderson said in a statement to the parliamentary committee on wildlife.

Henderson declared that the Australian toymakers wanted "first right to purchase suitable skins before they are pickled and shipped away."

He proposed a system whereby the toy manufacturers would be guaranteed 20 per cent of the non-furry skins from kangaroos killed in winter. He said that five Sydney toymakers use about 250,000 kangaroo hides a year.

"We are 100 per cent behind conservation of the kangaroo," Henderson said.

In another move to preserve the kangaroo, which is a national emblem for commercial purposes, a privately-supported conservationist organization in Sydney, the National Parks and Wildlife Foundation, has gone into partnership with the State Wildlife Service to develop the animal as a source of meat for human consumption.

Except for kangaroo tail soup, a favorite of Australian menus, kangaroo meat has been sold mainly for pet food. The export of skins and pet food together, mostly to the United States, earns Australia approximately $2 million in foreign exchange in normal years of trade.

Conservationists contend that the kangaroo is in danger of being killed off by hunters. However, some authorities say that there are more kangaroos in Australia today than ever before. There has been no national count of the animals, but an aerial survey in 1960 resulted in an estimate of 10 million in New South Wales alone. The Kangaroo Industries Association of Australia has said that one million to 1.5 million kangaroos are killed every year.

Governments Called Merchants of Death

MONTREAL (CP) — Agents of major governments are the modern counterparts of the private "merchants of death" so castigated in the 1920, Dr. Hugh Keenleyside said Friday.

One of the highest-ranking United Nations officers before becoming co-chairman of B.C. Hydro, Keenleyside told a business meeting on Latin American affairs that high economic activity may sometimes mask a poor quality of life. He declared:

"We boast of figures showing an increase in the Gross National Product in certain countries but we often fail to check to see whether these increases are reflected in the condition of the people — whether they are a mirror of the quality of life or are simply a measure of economic activity.

"We waste $200 billion a year on implements of war, and poverty-stricken nations are seduced by representatives of the major powers into the purchase of enormously expensive military aircraft and other unnecessary weapons when they cannot afford decent homes for their children.

"In the 1920s we used to castigate the private companies engaged in selling arms as 'merchants of death.' Today it is agents of major governments that carry on this nefarious trade."

Former director general of the UN Technical Assistance Administration and UN undersecretary for Public Administration, Keenleyside addressed the second annual conference of the Canadian Association for Latin America.

Keenleyside said there are three reasons why everyone should be concerned with mutual aid programs — appalling human need; self-interest, and increasing recognition that "these are the right things to do."

BOB McIVOR
IS BACK AT
SUBURBAN MOTORS
Douglas at Saanich Rd.
386-6131

DORMANS
STORE FOR MEN
Formal Wear Rentals
All Accessories — Dark Suits Too!
1328 DOUGLAS STREET
384-5311 384-8931

the Bay

The newest pet from the Du Barry
MOISTURE PETALS PRETTIES

A. TRANSLUCENT BLUSHING STICK . . . Prettiest of put-ons! Helps give a lift of colour and glow to cheeks, brow and chin. Satiny with moisturizers. Absolutely the most beautiful way to blush. Peach/rose/amber Each 3.75 Peach/rose/amber frost, Each 3.95

Start gathering Moisture Petals and look fabulous:

B. TRANSLUCENT FLUID MAKE-UP . . . semi-sheer colour for a soft, dewy look, helps give a soft, smooth skin. 8 tender shades. Each $3

C. TRANSLUCENT MAKE-UP STICK . . . fragile colour to mist skins with a natural looking moisty-ness. Make-up that helps colour up for just a little bit of beautiful coverage. 8 baby-smooth shades. Each 3.75

D. TRANSLUCENT FACE POWDER . . . fine-textured, sheer-smooth, with moisturizers. Gives just a hint of sheer, soft, subtle lustre. Transparent, adds no colour of its own — just helps dim the shine. One shade for all skin tones. Each 3.75

E. TRANSLUCENT PRESSED POWDER . . . fine-textured, sheer, smooth. The look is soft-youthful and completely natural. Clings for hours. Regular tones for a hint of delicate colour. Luminous tones to help you to radiant loveliness. Transparent, one-shade for all skin tones. Ea. $3

F. TRANSLUCENT BLUSHING POWDER with its own soft sable brush. Helps add that subtle, natural glow. A delicate see-through complexion colouring. In regular and frost shades. Each $4

Cosmetics, Victoria main

Hudson's Bay Company

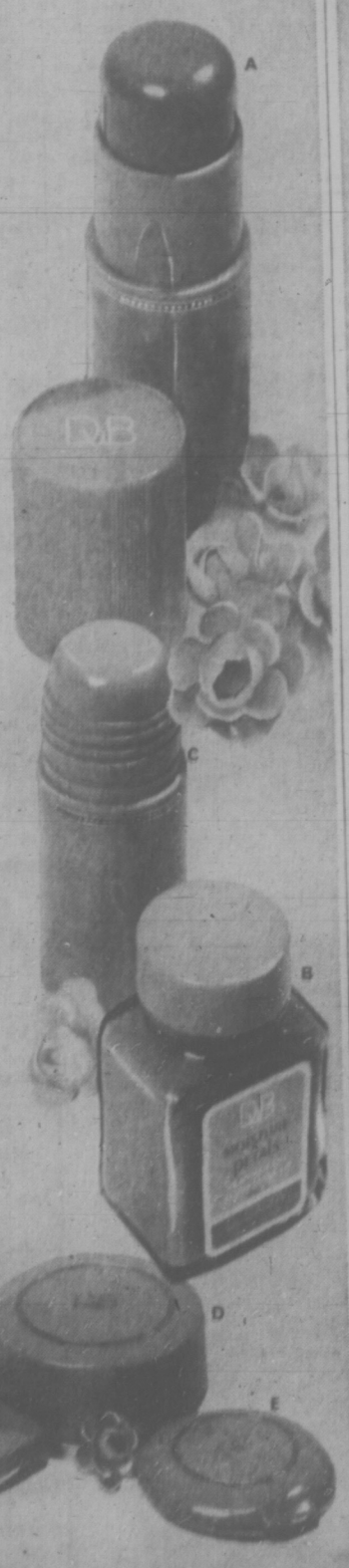

MEMORIAL SOCIETY ASSOCIATION OF CANADA

THE MEMORIAL SOCIETY OF B.C. IS A NON-PROFIT ORGANIZATION

Incorporated under the Societies Act in 1956, the Society now has over 50,000 members. 1,000 to 1,500 are joining from all over B.C. every month.

THE SOCIETY STANDS FOR:

- Simple, low-cost funeral services;
- No make-up, embalming or similar mutilation of the body;
- Encouragement of memorial-type services, without the body present, reflecting on the life rather than on the death of the deceased;
- Above all, dignity and respect for the dead.

Last year the Society's undertaker performed 2018 services for members, at an average all-inclusive cost of $229.83.

If the high cost of dying offends you, if you don't want your relatives to be swept with emotion into paying hundreds too much for your funeral, relieve them of this stressful decision. As a Society member you will receive forms which allow you to record your own wishes in the privacy of your home now, and file them with us for permanent reference.

Lifetime Memberships

$5 for individuals.

$10 for entire families.

Phone 385-5214 (24 hrs.)

or write

MEMORIAL SOCIETY OF B.C.

P.O. Box 685, Victoria

Office hours: 10 a.m.-2 p.m., at 727 Johnson St., Room 101.

the Bay

ALL SOLID-STATE HITACHI COLOUR

With the sharpest, most vivid picture possible . . . automatically

Behind every colour TV purchase is
THE BAY'S GUARANTEE OF SATISFACTION
HITACHI WARRANTY: 1 year on parts and labour, 2 years on picture tube.
FREE DELIVERY

USE YOUR BAY CREDIT ACCOUNT

19" SOLID-STATE COLOUR PORTABLE - Colour tuning couldn't be easier. Touch the Automatic Picture Setting button. Instantly you've got perfect tuning. Automatically it zeroes in on the proper channel signal. It locks in tint, colour, brightness and contrast to give you the best possible picture. Lots of other great features too. Like instant picture and sound. Automatic degaussing to keep colours pure. Compactly housed in genuine walnut cabinet. Colour couldn't be more enjoyable. Prove it for yourself.

ONLY $549

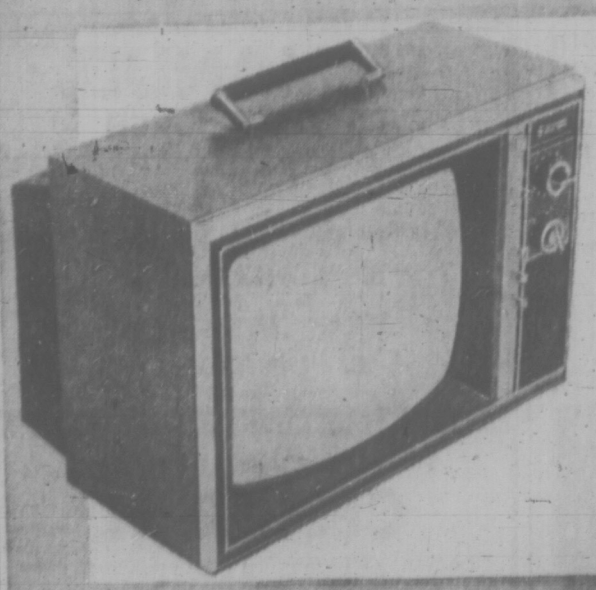

17" SOLID STATE COLOUR PORTABLE - Superbly compact colour with all of the features described above. Has AFC (Automatic Frequency Control) for drift-free reception. Cabinet in genuine walnut, with retractable carrying handle.

ONLY $519

Home Entertainment Centre, DOWNTOWN, LOUGHEED, RICHMOND, VICTORIA

Hudson's Bay Company

385-1311

DAILY STORE HOURS: 9:30 A.M. 'TIL 6 P.M.
THURSDAY AND FRIDAY 'TIL 9:30 P.M.

Victoria Daily Times

VICTORIA, B.C., SATURDAY, OCTOBER 16, 1971—PAGE 17

'Closed Doors' Hit By Appeal Leader

Victorians want to give, but are being blockaded by archaic protectionism on the part of landlords, United Appeal campaign chairman Eric Charman charged today.

Charman was host at a kick-off breakfast in a downtown department store cafeteria for volunteer canvassers in today's door-to-door blitz to raise $160,000. Campaign target is $758,723.

Typical of the closed-door policy of apartment owners, Charman said, was that of Oskar Karcher, owner of a 21-suite block at 820 Cook.

"I called myself at that building last night," Charman said, "to sort of get the feel of what our canvassers would be up against."

Charman said he was prohibited from entering the building to rap on doors. The owner said his tenants had told him they didn't want to be disturbed by canvassers for any cause.

"That I found out, was a lot of nonsense," Charman said.

"I telephoned seven of the tenants, and five of them told me they were waiting for a volunteer to come to them."

Karcher said this morning he had no objection to United Appeal and was a consistent donor himself. He said his tenants, mostly elderly women on fixed incomes, could not afford to be "bothered" by canvassers.

Charman suggested Victoria landords follow the lead of those in other major cities and throw open apartment building doors on residential canvass days for United Appeal.

The chairman was optimistic that the target would be reached this year, despite admitted slackening in success of charity drives across the country in recent years.

One third of the target money — $233,500 — has been raised so far in the campaign, compared with about $100,000 at the same time last year.

"They tell me, for example, that doctors don't give," Charman said. "So far, doctors have sent in $17,000 — and that's without any kind of canvass."

Four thousand volunteers from organized labor, the professions, business and the community at large work together in the over-all campaign. Today's door-to-door blitz involved 3,000.

DOOR-TO-DOOR HUNT FOR UNITED APPEAL

Junior Chamber of Commerce members will forage part of the Greater Victoria residential area from noon to 4 p.m. Sunday for auction items to support the United Appeal.

Articles will be offered on the block at Bay Street Armoury Wednesday starting at 7:30 p.m.

Persons who are missed in the quick canvass may offer auction items by telephoning 388-4333 and the club will send for them.

Bennett To Open Hospital

Premier W. A. C. Bennett will officially open Glendale Hospital in a ceremony Wednesday afternoon.

The $7,170,000 hospital, at the end of Markham Street near Royal Oak, has 300 beds for treatment and long-term care of physically and mentally handicapped youngsters and adults.

First patients were transferred to the hospital in August. There are currently about 75.

Construction on Glendale began five years ago. It is the third hospital of its type in the province, the others being Woodlands in New Westminster and Tranquille at Kamloops.

—Bill Halkett photo

'Oh my gosh!' . . . Joan Wenman and Greg Middleton do research from engrossing Uvic erotica collection

Marathon Against Harbor Highrise

Marathon Realty plans for developing its Inner Harbor properties are not linked to the outcome of the proposed Reid Centre development, a spokesman said today.

Victor Boname, general manager of Marathon Realty, said in a telephone interview from Vancouver that regardless of the Reid project, Victoria city council has made clear its general opposition to highrises on the waterfront.

NO HIGHRISE

"Frankly, we sympathize with that attitude," he added.

"We have never intended, nor do we now intend, that whatever is planned for our property will be of a highrise character."

Boname said Marthon's negotiations with Grouse Mountain Resorts Ltd. for developing its six and a half acres of Inner Harbor property were terminated about three weeks ago "because of economics," and the company is now re-exploring some form of commercial lowrise development.

POSSIBLE RESTAURANT

He said there were no clear proposals at this stage, but the development could possibly include a restaurant and some "interesting" boutiques.

At a news conference in Victoria Wednesday, CP Rail president Ian A. Sinclair said Marathon's Inner Harbor plans have been "put on the back burner," and chairman N. R. Crump elaborated to say: "If there's no highrise, can it be commercially feasible?"

Travel Cheques Bogus

Victoria police have warned merchants to watch for counterfeit American Express travellers cheques after two were passed in Victoria and Vancouver this week.

Police suspect a man and woman are passing the forgeries. Both cheques were for $100.

The paper of the bogus cheques is lighter blue than authentic cheques. The cheques are also faded on the reverse side where the American Express words can barely be read.

In April a dozen of the phoney $100 travellers cheques were cashed in Victoria.

Uvic Erotica for Connoisseurs Only

By BRYAN McGILL
Times Staff

WARNING: Only serious pornophiles of refined taste are advised to read the following. There is no salacious material, overt obscenity or disgusting objects flagrantly exhibited herewithin.

To gain access to Victoria's one and only public erotica collection a person of sensitivity should:

(a) Whip out to the University of Victoria library building;

(b) Proceed cautiously through outer main entrance;

(c) Observe a door leading to the basement with the sign "Special Collections" on it.

(d) Look around and make sure no one you know is watching you, and as an extra precaution apply a newspaper to the side of your face.

Library Bowels

(e) Open the door quickly and scurry down the stairs.

(f) As soon as you reach the bottom tuck the news paper casually under your arm and immediately affect a bored, indifferent look.

There, in the bowels of the library, you will find yourself in a section that doesn't look unlike any normal part of a library.

There you might be greeted by Howard Gerwing, the genial, bearded chief librarian of Special Collections. And if you are lucky he will take you to a back section of the stacks and personally show you the little-known "HQ" shelf.

Vigilante Board

"Everybody's interested in erotica, even Canon Butler," says Gerwing, the man who created HQ and who is trying to promote its expansion as an "important" part of a wider arts and literature section.

(In mentioning Canon Hilary Butler, who is on the Uvic board of governors, Gerwing was referring to the clergyman's Section 150 Committee which a few years back spearheaded a drive to have the provincial government set up a vigilante board to seek out pornographic material that may contravene Section 150 of the Criminal Code. Although this committee has apparently fizzled, Gerwing is "kind of worried" that it is still "working behind the scenes.")

The main core of Uvic's erotica consists of only 20 books, although there are well over 100 (works by such as Henry Miller, Marquis de Sade and Aubrey Beardsley) scattered throughout the literature and arts sections.

Gerwing says that the University of British Columbia has one of the biggest and best collections in Canada, mainly because it contains a lot of Asiatic erotica. The biggest collection in the world is found in the Vatican in Rome.

Two Books

Gerwing has a few rare erotica items, and they include two volumes of Marquis de Bayros etchings and the "first great English bibliography of erotica" by Pisanus Fraxi, who in the 18th century wryly compiled it from the Roman Catholic Church's Index Librorum Prohibitorum.

The only hard-core material in HQ, that is, the type of stuff found in the back rooms of big city porno shops, is the official Danish government report of 1970 which led to lifting all restrictions on pornography in Denmark and other Scandinavian countries. "There are some pretty lurid examples" of pornography in it.

Gerwing also boasts two books on Roman and Greek erotic art. Other titles include The Horn Book, a collection of children's stories, The Picture Book of Sexual Love, and one Canadian "celebration of sex" called Aphrodite's Cup brought out by Honeysuckle Press of Vancouver.

Gerwing says few professors and students make use of the erotica for research although it has "tremendous influence on every area of human endeavor."

Some people have come to look at the collection because of their "voyeur attitude" but they are never seen again once they find it is a serious collection.

Lift Censorship

Gerwing said he would have had a much larger collection by now if it wasn't for professors cancelling major orders he had made. "A lot of people can't see its significance."

Gerwing believes that censorship of pornography should be lifted because a "natural censorship" springing from boredom develops from exposure to material which is "too crude, too vulgar."

He cites Scandinavian countries and San Francisco where wide-open porno outlets are now frequented only by tourists.

Playboy 'Trash'

He says in these days of sexual openness only subtle works of art will be of any value and importance.

"Of course what is artistic will always be a moot point."

Gerwing thinks Playboy is "silly trash" but he has been fighting to get it into Special Collections because of some of its articles by top writers and scientists. One professor, he said, almost resigned from Uvic because it wouldn't supply him with even a photostat copy of a Playboy article on over-population by Julien Huxley.

A casual member of the public is welcome to look at Uvic's erotica, none of which can be circulated. However, if this article draws a horde down to Special Collections, they will be turned away, Gerwing advises.

Ask the Times

Q: I read about the $40 million worth of heroin seized in New York. I would like to know what happens when heroin, marijuana or any other drug is seized in Canada. What do they do with the drugs? G.P.

A: The drugs are handed over to the RCMP, who make a full accounting in their inventory lists. After court proceedings have been completed the drugs are sent to the federal department of health and welfare's division of narcotic control in Ottawa, where they are destroyed.

arthur mayse

EVEN IF THE FACT weren't otherwise apparent, I'd be aware that the times grow harder from a marked increase in phone calls and letters of a certain sort received. They come from people who ask how one goes about getting books or magazine pieces into print.

Not for art's sake . . . most of them are refreshingly candid on that point. They are looking for a way to make a few extra dollars, or a living, and see writing as a possible means to that end.

The easiest answer to all such queries is a terse "Forget it." But I don't like to deal in total discouragement, and I do know a very few Victorians who have succeeded in varying degree at selling words on paper.

One is an old age pensioner who occasionally supplements his pension by finding a market for short "how-to" pieces in magazines that cater to the handyman. Another is a housewife who has surprised herself, and her family even more, by garnering small but handy cheques from stories for children.

I'm not talking about the big stuff here — the efforts that sell for hundreds or thousands of dollars — and I'm definitely not advising any reader to attempt writing as a trade.

In duty, I should also warn that the competition is fierce, and that even the minor markets deal far more lavishly in rejections than in acceptances.

But for anyone who insists on trying his luck, here are a few pointers.

First, there's no earthly sense in a scattergun approach. Pick the field that interests you and that you know most about, then prepare a market list of publications that might prove receptive.

If you can buy, borrow or inspect magazines that run to the kind of material you feel you could produce, do try to study them.

Your best guide, remember, isn't a textbook or a course in writing, but the bought-and-published article or story. After all, it got through the publisher's barbed wire: analyse it with a view to learning how the person who wrote it manufactured his better mousetrap.

When you have an idea, do your best to think it through before attempting to work it out on paper. And when you come to the actual writing, try to finish your piece in as few sittings as possible.

Read it through, making any necessary changes and corrections. Then run off a clean white-paper copy for sending away.

Sorry, but the manuscript written in longhand won't do. Type it, doublespaced, and on one side of the paper only. If you haven't got a typewriter, see if you can persuade a friend who has a machine to undertake the chore.

Make sure the first page carries your name and address, not forgetting to add "Canada" if you're sending it out of the country. Secure your pages with a paper clip. Don't fold them. Editors detest folded manuscripts. Tuck yours preferably with a cardboard stiffener behind it, flat in a large brown envelope.

Enclose a similar envelope, folded once across, with your home address on it, and sufficient stamps to bring it back if rejected. Return postage can pose a problem if you're sending out of Canada. You can solve it by purchasing international postage coupons.

Unless it's absolutely essential that you do so, don't send a covering letter. Your brainchild must stand on its own feet and make its own point.

Once it's away, try to be patient. Better still, get something else in the works with no more delay than need be. And don't worry — your manuscript won't be pirated, although before it's made the rounds of your market list, you may be wishing someone would steal it.

By way of illustrations, I once had a fiction piece on the road for just under three years, at which time it found a home in Australia.

What matters, however, is that it did finally come to roost. I hope that at least a few of the readers who seek to make a hard-earned buck by writing will be so lucky!

New Job Plan May Fund Downtown Area Facelift

Victoria will emphasize downtown urban renewal in plans for spending its share of a $1 billion federal make-work program, Mayor Courtney Haddock suggested today.

The federal program was announced Thursday following a Statistics Canada report showing that the adjusted unemployment rate had risen to a 10-year high of 7.1 per cent of the work force.

Haddock said he called together all department heads Friday morning to see how quickly Victoria can move on "a number of very good projects held up for lack of funds."

He is also considering calling a special council meeting next week at which time these projects would be specified.

The federal program represents "great opportunities for Victoria" because "our climate conditions are very favorable for winter work."

Haddock mentioned projects such as sewerage, erosion control, land servicing and assembly for parks and housing in telegrams he sent Friday to Prime Minister Trudeau, Finance Minister Edgar Benson and Manpower Minister Otto Lang.

Haddock declined to specify the projects he had in mind, but he said "we have to develop our downtown area, which is deteriorating."

He said a lot of residents are becoming concerned about how fast the population in the area has been rising in recent years with an accompanying "proliferation of three-storey walkups."

In his telegrams to Ottawa, the mayor made three recommendations on how the government might best spend part of its $1 billion aid program to decrease unemployment and stimulate the economy.

He suggested Ottawa increase old age pensions, introduce legislation to make property taxes deductable from personal income tax, and to allocate substantial grants to municipalities for sewerage, parks and housing projects.

Victoria Man Still Heads BCGEU

Norman Richards of Victoria was re-elected today without opposition as president of the B.C. Government Employees Union for the next two years.

Richards, a 50-year-old postal clerk at the parliament buildings, has been president for the last three years.

Jim Quinn of Vancouver, a psychiatric social worker, was re-elected vice-president, defeating Tom Miner of Grand Forks-Greenwood. Nancy Hamilton of Vancouver, executive housekeeper at Jericho Hill school for the deaf and blind, was re-elected treasurer without opposition.

WELL, THAT'S ONE SOLUTION!

It is nothing new for former athletes to discover that equipment has "shrunk" when they return to try on uniforms. That was the case with veteran rugby stars Bert Buller (left), Campbell Forbes and Sid Gaunt (right), who will be attending rugby reunion festivities on Oct. 22. Jerseys were exceptionally snug and, on sarcastic suggestion from Campbell and Bert, Sid found that sweater fitted best when used as scarf. Rugby fans and former players wishing to participate in reunion may obtain information by calling Don Burgess at 477-6353. Several games are slated next weekend.

Cougars Earn Credits Despite 3-0 Blanking

Maynard Has His Say On Night for Goalies

Edmonton Oil Kings balanced Victoria's books on Friday, but the Cougars continue to show surprising early strength in the Western Canada Hockey League.

The defending champion Oil Kings blanked Victoria 3-0 in Edmonton Friday, but the Cougars drew full marks for effort in their first road game of the season.

Stung by two quick goals, the Cougars matched Edmonton stride for stride in a game that featured superb goaltending. The loss even Victoria's record at two wins and two defeats.

Cougars face the Tigers in Medicine Hat tonight and wind up their first Prairie swing against the Broncos in Swift Current on Sunday. They'll return to Victoria to play the Calgary Centennials on Tuesday before embarking on another three-game swing through Alberta.

The Friday sparklers, in the eyes of 3,000 Edmonton fans, were goaltenders Dave Maynard of Victoria and Doug Soetaert of the Oil Kings.

Cougars out-shot the Brian Shaw-coached Oilers 36-32 but Soetaert blocked every Victoria attempt. Soetaert drew strong support from a confident Edmonton defence that forced Cougars to take most of their shots from well out.

Maynard had a much more difficult time. He stopped sophomore winger Darcy Rota on three clear-cut breakaways and capped his acrobatics with several eye-catching stops during scrambles around the Victoria net.

Holdover Henry Van Drunen provided the only goal Edmonton needed at the 18-second mark. Winger Don Kozak made it 2-0 before the game was five minutes old, and ex-Cougar Lon Miles completed scoring late in the third period.

EDITOR: DOUG PEDEN

sports

DOLPH SCHAYES FIRED

LOSING MILLION, OWNER SWITCHES

By The Associated Press

"I'm losing a million dollars, and I want to make a change," snapped owner Paul Snyder of Buffalo Braves in announcing that scout Johnny McCarthy had been named to replace Dolph Schayes as coach.

Snyder's change, made one day after Buffalo had been swamped by Seattle 123-90 in its opening game of the National Basketball Association season, proved beneficial.

McCarthy, in his first game as coach, guided the Braves to a dramatic 111-109 overtime victory over Cleveland Cavaliers Friday night.

In other NBA games, Los Angeles Lakers walloped Detroit Pistons 132-103, Golden State Warriors routed Boston Celtics 97-75, Chicago Bulls crushed Baltimore Bullets 106-82, and Seattle SuperSonics overpowered Portland Trailblazers 119-88.

★ ★ ★

Buffalo looked almost as bad in the opening quarter against Cleveland as it did in its one game under Schayes, falling behind the Cavaliers by 18 points. But the Braves battled back tenaciously and finally tied the score 97-97 late in the fourth quarter. At the end of regulation time, the teams were deadlocked 101-101.

Buffalo again fell back in overtime 107-105, but Walt Hazzard's jump shot tied the score and Bill Hosket's rebound basket gave the Brayes the lead for good.

Bladon Injures Hand in Slugfest

Miles' goal was the only blot on Maynard's great performance. The puck rebounded off the back boards and bounced into Victoria's net off the goaltender's leg.

Edmonton took five of the game's nine penalties, and the Cougars look particularly effective in killing off penalties.

Jack McIlhargey of Victoria and Edmonton's Tom Bladon both drew majors for a toe-to-toe slugfest in the second period. Bladon injured his right hand in the bout and was sidelined for the balance of the game.

The Soetaert-Maynard performance wrapped up a goaltenders' night in the league. Goaltenders also sparkled in two other league games.

Herman Hordal's heroics, especially in the third period, carried Flin Flon Bombers to a 3-2 victory over the Blades in Saskatoon while at Winnipeg, the fancy work of Henry Durkin provided Swift Current Broncos with a 3-2 overtime decision over the Jets.

Hordal made 34 stops, including 14 in the final period, to hand Saskatoon its first loss of the season.

Blaine Stoughton scored once and set up Al Hillier and defenceman Gary Haverty to boost Flin Flon to an early 3-0 lead. Blades, who enjoyed a solid edge in play over the final two periods, got goals from Russ Walker and Lawrence Sacharuk.

WESTERN DIVISION

	P	W	L	T	F	A	Pts
Calgary	3	3	0	0	14	10	6
Edmonton	4	3	1	0	22	11	6
New West.	2	2	0	0	12	5	4
Victoria	4	2	2	0	14	12	4
Vancouver	3	1	2	0	8	15	2
Medicine Hat	2	0	2	0	9	12	0

EASTERN DIVISION

	P	W	L	T	F	A	Pts
Saskatoon	3	2	1	0	9	7	4
Brandon	3	2	1	0	15	15	4
Flin Flon	6	2	4	0	25	30	4
Winnipeg	3	1	2	0	11	9	2
Regina	3	1	2	0	8	11	2
Swift Current	4	1	3	0	12	22	2

NEXT GAMES: Tonight — VICTORIA at Medicine Hat; Regina at Winnipeg; Saskatoon at Flin Flon; Sunday — VICTORIA at Swift Current; Medicine Hat at Edmonton; Saskatoon at Flin Flon; Winnipeg at Brandon; Calgary at Vancouver.

EDMONTON 3, VICTORIA 0

FIRST PERIOD
1. Edmonton, Van Drunen 0:18.
2. Edmonton, Kozak (Rota, Russell) 4:56.
Penalties: Robinson (V) 7:38; Bladon (E) 9:31; Mackie (E) 10:15.

SECOND PERIOD
No scoring.
Penalties: Struch (V) 1:20; McIlhargey (V) and Bladon (E) majors 3:45; Kennedy (V) 7:39; McIlhargey (V) 18:58.

THIRD PERIOD
3. Edmonton, Miles 17:15.
Penalties: Edmonton Bench 7:06; Russell (E) 12:01.

Stops:

Soetaert (E)	12	11	13—36
Maynard (V)	8	13	8—29

FLIN FLON 3, SASKATOON 2

Flin Flon — Blaine Stoughton, Al Hillier, Gary Haverty; Saskatoon — Russ Walker, Lawrence Sacharuk.

SWIFT CURRENT 3, WINNIPEG 2

Swift Current — Wyne Inglis, Terry McDougall, Alex Kogler; Winnipeg — Brian Dick, Reg Malinoski.

Canucks Riddle Seals After Glover Gets Axe

By The Canadian Press

Charles O. Finley is "a very patient man," coach Fred Glover said last spring as California Golden Seals sank deeper into the cellar of the National Hockey League's West Division.

Glover was describing his boss, owner of the Seals and also baseball's Oakland Athletics.

But Friday Glover discovered abruptly that Finley's patience had worn out. The Seals fired Glover and named former Philadelphia coach Vic Stasiuk to succeed him.

General manager Garry Young made the announcement, but the change had Finley's approval stamped all over it.

REJECTS OFFER

Glover's job seemed secure at the time he made his remark, despite the Seals' hopeless last-place position in the standing. It was only last Saturday that Finley announced in Chicago that Glover would remain as coach of the club.

Glover rejected an offer at that time to become Finley's administrative assistant. The report of Stasiuk's appointment Friday did not indicate what Glover's future is with the Seals.

Stasiuk, 42, was fired at the close of last season at the end of his second year as coach of the Flyers.

In three games under Glover this season the Seals had one loss and two ties. During the last three seasons the team had only 71 victories against 129 losses and 40 ties.

"I know what Fred has had to fight against," said Stasiuk, a veteran of 13 NHL seasons as a player with Detroit Red Wings, Chicago Black Hawks and Boston. He recorded 183 goals and 254 assists in his playing career and was part of the Uke Line that had considerable success with the Bruins. His line-mates were Bronco Horvath and Johnny Bucyk.

"I feel this job is a great challenge and when Garry phoned me I jumped at the chance to get back into pro hockey," Stasiuk said.

BLOW LEAD

Stasiuk got a taste of Glover's problems Friday when the Seals blew a 4-0 lead and lost 9-6 to Vancouver Canucks at Oakland in the only NHL game.

Spearheaded by Bobby Sheehan's three-goal performance, the Seals tried to make Stasiuk's debut a happy one, but the Canucks exploited their weak defence to come from behind the four-goal deficit.

EAST DIVISION

	P	W	L	T	F	A	Pts
Boston	3	2	1	0	13	7	4
Vancouver	4	2	2	0	17	15	4
Toronto	2	1	0	1	6	5	3
New York	3	1	1	1	9	11	3
Montreal	2	0	0	2	5	5	2
Buffalo	3	1	2	0	5	11	2
Detroit	2	0	2	0	3	6	0

WEST DIVISION

	P	W	L	T	F	A	Pts
Chicago	3	3	0	0	7	3	6
Pittsburgh	3	2	1	0	8	5	4
Minnesota	2	1	0	1	5	3	3
Los Angeles	3	1	1	1	9	11	3
Philadelphia	3	1	2	0	9	10	2
St. Louis	3	1	2	0	6	6	2
California	4	0	2	2	17	21	2

Next games: Tonight—Buffalo at Montreal; New York at Toronto; Detroit at St. Louis; Pittsburgh at Vancouver; Chicago at Minnesota; Philadelphia at Los Angeles.

VANCOUVER 9, CALIFORNIA 6

FIRST PERIOD
1. California, McKechnie (1) 2:33.
2. California, Jarrett (1) (Hicke, M. Johnston) 5:11.
3. California, McKechnie (2) (Stackhouse) 9:50.
4. California, Sheehan (3) (O'Donoghue) 11:46.
5. Vancouver, Quinn (1) (Johnson, Boudrias) 15:22.
6. California, Sheehan (4) (Carleton, Stackhouse) 16:34.
7. Vancouver, Kearns (1) (Schmautz, Kurtenbach) 17:44.
8. Vancouver, Schella (1) 17:59.
Penalties: Schella (V), Taylor (V) 3:46; Taylor (V) 9:43 M. Johnson (C) 15:55.

SECOND PERIOD
9. Vancouver, Hall (2) (Taylor) 5:21.
10. Vancouver, Boudrias (3) (Palemont, Johnson) 15:51.
11. Vancouver, Kurtenbach (2) (Schella) 16:11.
Penalties: Marshall (C) and Maki (V) 7:04; Popiel (V) (major) and M. Johnson (C) (major, misconduct) 10:57.

THIRD PERIOD
12. Vancouver, Boudrias (4) (Guevremont) 0:34.
13. California, Sheehan (5) (Gilbertson) 2:23.
14. Vancouver, Kurtenbach (3) (Schmautz) 6:06.
15. Vancouver, Schmautz (1) (Guevremont) 19:34.
Penalties: Palement (V) and Baird (C) (majors) 0:30.

Stops by:

Kurt (C)	3	5	4—12
Wilson (V)	10	11	7—28

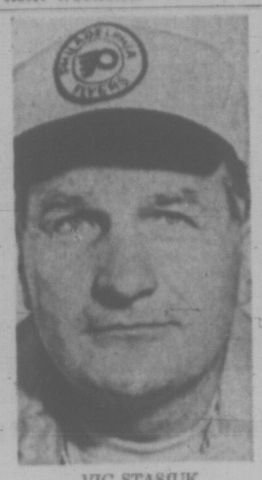

VIC STASIUK
. . . back in business

Hockey Trail

AMERICAN LEAGUE
Cincinnati 4, Cleveland 3.
Rochester 4, Baltimore 0.
Providence 7, Tidewater 5.

WESTERN LEAGUE
Phoenix 5, San Diego 1.
Seattle 5, Portland 3.

CENTRAL LEAGUE
Dallas 1, Fort Worth 1.
Tulsa 4, Omaha 2.

EASTERN LEAGUE
Long Island 2, New Haven 2.
Charlotte 6, Greensboro 2.
Roanoke 5, Jacksonville 4.
Clinton 5, Johnstown 2.

INTERNATIONAL LEAGUE
Muskegon 6, Fort Wayne 2.
Dayton 6, Des Moines 5.
Flint 3, Columbus 2.

ONTARIO SENIOR
Galt 6, Orillia 5.
Barrie 7, Oakville 0.
Woodstock 8, Kingstone 3.
Belleville 3, Owen Sound 2.

B.C. JUNIOR
Penticton 7, Kelowna 3.

WESTERN INTERNATIONAL
Spokane 5, Trail 1.
Cranbrook 4, Kimberley 0.

QUEBEC JUNIOR
Quebec 4, Trois-Rivieres 2.
Sherbrooke 7, Shawinigan 4.
Sorel 7, Cornwall 1.
Drummondville 10, Verdun 4.

ONTARIO JUNIOR
Niagara Falls 7, London 6.
Kitchener 4, Ottawa 2.

Dolphins Plan To Prove Point

As far as the Big Four Junior Football League playoff are concerned, Victoria Dolphins have nothing to worry about.

They're out.

Thus, the Dolphins' last game of the season against North Shore Cougars in Vancouver Sunday could shape up as a "nothing" contest.

But to Victoria coach Frank Hindle, at least, it means everything.

"We're taking a lot of pride into our last game," Hindle insists. "Sure, the Cougars have already won a playoff berth. But we're going out to avenge that last loss."

HELPED GAIN BERTH

That "last loss" helped Cougars gain the second and last playoff berth. It came on Sept. 12 in Victoria to the tune of 18-12, and although a few of his players may have forgotten the disappointing defeat, it is still fresh in Hindle's mind.

What really hurt at the time was that Dolphins were very much in contention for the playoff, a target set by Hindle before the season started.

Hindle has put his third-place charges through two weeks of intensive practice in an all-out effort to wind up the season on a winning note.

"We want to prove to the Cougars that we belong in the playoffs," Hindle says.

A touch of nostalgia is also connected with Sunday's 6:30 p.m. contest.

At Empire Stadium 12 Dolphins will be playing their last game of Big Four football.

BETTING BONANZA

TORONTO (CP) — The largest exactor payoff in the history of the Jockey Club Ltd. was produced at Woodbine racetrack Friday — $1,195.30 for a $2 wager.

The record was set in the seven-furlong fourth race when Travellor Tom and Bold Pac finished first and second.

Track officials said that one $5 ticket worth $2,988.25 was sold on the history-making combination. Twenty $2 tickets were sold.

The largest daily double of the current meeting — $364.40 — was chalked up in the first race.

The Way Parker Says It, Lions' Needs Are Simple

By The Canadian Press

Not many teams in the Canadian Football League can say they've got the best of Saskatchewan Roughriders in the delirium-den they call Taylor Field.

But there is an exception. Calgary Stampeders of the Western Conference haven't lost to the Riders in Regina since the first playoff game of 1969.

That record will be put on the line Sunday in one of three weekend games in the West.

In the other encounters, Edmonton Eskimos visit British Columbia Lions tonight and the Eastern Conference Hamilton Tiger-Cats enter Winnipeg Stadium to meet the Blue Bombers in interlocking action.

While the Calgary-Saskatchewan game is important in determining which team may eventually tie down first place, the other games will go a long way to deciding the last playoff spot.

PARKER CONFIDENT

The situation is all clear to Jackie Parker, general manager of the Lions:

"It's simple: We beat Edmonton Saturday, Hamilton beats Winnipeg Sunday."

Calgary and Saskatchewan, still in a fight for top spot, already have clinched playoff berths and if Parker's idea is correct, the last playoff position would go to the Lions.

But the thorn in the Lions' paw is the injury bug which has laid up seven players including the league's leading rusher, fullback Jim Evenson. He will be out at least two games with strained knee ligaments.

Evenson's place will be filled by Dick Lyons, a National Football League cut who joined B.C. Thursday.

ESKIMOS ON STREAK

Edmonton, on the other hand, has a two-game winning streak going and is expected to send out a stand-pat lineup. Linebacker Dave Gasser has been taken off the injured list.

In Winnipeg, the Tiger-Cats hope to firm up their grip on second place in the East and Winnipeg, tied with the Lions with 11 points each, wants the victory for playoff-hope purposes.

Views Differ From Outfield

BALTIMORE (AP) — A controversy was shaping up at Baltimore's grassy Memorial Stadium today before the Orioles and Pittsburgh Pirates met in the sixth game of the 1971 World Series.

The antagonists are Roberto Clemente of the Pirates and Frank Robinson of the Orioles —co-incidentally, the leading hitters for their respective clubs in this flip-flop series which saw Baltimore win the first two games at home only to have Pittsburgh take three straight on the artificial surface of Three Rivers Stadium.

The Pirates were going for the clincher today with Bob Moose — their sixth different starting pitcher in as many games — opposing second-game winner Jim Palmer.

But the pitchers hardly seemed to matter the way Robinson and Clemente have gone at it over the issue of right field.

"Mike Cuellar hit a ball in Pittsburgh that I caught for an out," Clemente continued, "because I picked it up right away and could see it. In Baltimore, that ball is a double."

Clemente said he talked to the other Pittsburgh players following the two defeats at the start of the series in Baltimore.

"I said to them, 'fellas, we're going to a major league park now. We'll show them that we're not as bad as people think we are.'"

ROBINSON REPLIES

Clemente's blast got a rise out of Robinson, who had seven hits for the Orioles going into today's game.

"He's supposed to be such a great outfielder," said Robinson, "he should be able to adjust to any park."

Clemente, in his 17th season with the Pirates, spent the first 15½ years playing in ancient Forbes Field and Robinson had something to say about conditions there.

"He played in a coal hole all of his career until he came into his new park," said Robinson.

"Now he's criticizing other parks. Everyone can't go out and build a new park."

Then Robinson went to work on the artificial field at Pittsburgh.

CLEMENTE STARTS IT

Clemente, whose nine hits are four short of the series record, started it when he blasted the Baltimore ballpark.

"The conditions of this park are not up to major league standards," said Clemente.

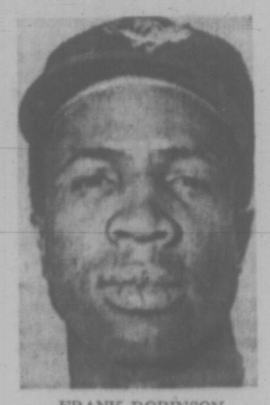

FRANK ROBINSON

"It's hard to pick up the ball in the outfield because of the background. There are ditches out there in right field."

Clemente said the conditions of the field affected the way he played.

"You can't execute the way you're supposed to," the veteran Pittsburgh star said. "I like to play shallow, but in Baltimore, there's no way you can play shallow. If you do, you misjudge the ball."

Clemente claimed the Memorial Stadium outfield is bumpy in many spots.

MEMORIAL ARENA
EXCITING JR. 'B' HOCKEY
VICTORIA CUBS
vs.
NANAIMO
TONIGHT 8:30 P.M.
ADULTS 1.00
STUDENTS, O.A.P. 50c

VANCOUVER ISLAND
BANTAM FOOTBALL
ATHLETIC PARK
SUNDAY
Saanich Hornets
vs.
Juan de Fuca Tigers
1 P.M.
Knights of Columbus
vs.
Saanich Chargers
3 P.M.
Oak Bay Invaders
vs.
Cowichan (Duncan)
11 P.M.
Admission 50c. Students 25c
Under 13 FREE!

All Rudy Wants Is Other Five Per Cent

Pilous Takes Over Helm; Wheat Kings Older, Wiser

By ERNIE FEDORUK
(Eighth of a series)

Rudy Pilous likes Brandon's chances of "doing things" in the Western Canada Hockey League this season.

"If we get goaltending, and it looks as if we will, then that is 50 per cent of the battle," declared the veteran coach who this fall moved behind Brandon's steering wheel.

"I know Pilous isn't going to let 'em down. That's another 45 per cent to our credit.

"So, as I see it, if we fill in the five per cent that is missing, we'll be right in there!"

That's how Pilous figures it.

Innocents on the sidelines are not disagreeing greatly with the man who replaced Gerry Brisson as the Wheaties' coach. Brandon had one of the youngest teams in the league last year. Although fifth and last in the Eastern Division, the Wheat Kings nonetheless ranked fifth in goal production in the 10-team league.

Bisson's legacy to Pilous includes six of the club's top seven scorers from last season. One, winger Derek Kuntz, has since been traded to Medicine Hat Tigers.

The returnees also include a promising defence headed by Dwayne Pentland, the Penticton native who has been scouted as "high draft material." Wayne Coxworth and Gord Lane are other returning rearguards who give Pilous hope of completely reversing last season's record of porosity.

Goaltender Dave McLelland is another reason Brandon's goals-against figures may be improved. The 18-year-old son of a former minor pro and senior amateur standout (Ivan McLelland), Dave has been voted to British Columbia all-star teams in each of the past two seasons. Like Pentland, McLelland hails from Penticton.

McLelland and left winger Don McLaughlin are Brandon's key off-season acquisitions. McLaughlin was one of the Manitoba Junior League's top scorers while toiling for Winnipeg Monarchs last season.

Ron Chipperfield heads the holdovers. He topped Wheaties last season with 40 goals and 43 assists, should again be Brandon's major scoring threat although Pilous sees "definite scoring balance" within the ranks.

Other returnees are Glen Mikkelson (25 goals), Rob Neale (24 goals), Dale Cooke (22 goals), Barry Chernos and Neil Melnyk. Rookies Brian Coates, Randy Penner, Bob Murdock and Mark Johnston look capable of plugging vacancies.

Because of its youth, the Brandon team of a year ago was dubbed "the best midget club in Canada." A year older and wiser with strength on defence and at centre, the Wheat Kings could be headed for their finest season.

Plus which, you must acknowledge the presence of Mr. Pilous . . . or 45 per cent . . . whichever comes first!

Next: Regina Pats.

FINAL 1970-71 STANDINGS

Western Division

	GP	W	L	T	F	A	Pts
Edmonton	66	45	20	1	346	258	91
Calgary	66	37	23	7	244	173	81
Saskatoon	66	29	36	1	293	299	59
Swift Cur.	66	24	40	2	229	290	50
Med. Hat	66	22	43	1	271	382	45

Eastern Division

	GP	W	L	T	F	A	Pts
Estevan	66	41	20	5	283	201	87
Flin Flon	66	41	23	2	306	224	84
Winnipeg	66	31	32	3	178	269	65
Regina	66	28	34	2	202	246	58
Brandon	66	26	40	0	247	387	40

FORECASTING 1971-72

Western Division	Eastern Division
1. New Westmin.	1. Flin Flon
2. Edmonton	2. Brandon
3. Calgary	3. Regina
4. Medicine Hat	4. Winnipeg
5. Victoria	5. Saskatoon
6. Vancouver	6. Swift Current

Orosio Wins Cesarewitch

NEWMARKET, England (Reuter) — Orosio won the Cesarewitch Handicap today by two lengths over Cossall, with Nerak another five lengths back.

There were 18 horses in the 2¼-mile race.

Celtic Cone, the 10-to-3 favorite, was an also-ran after leading briefly.

C. A. B. St. George, owner of Orosio, picked up a purse of £8,835 ($20,124) after jockey Geoff Lewis put Orosio on top with a closing spurt.

Jackson Leads Viking Alumni

Ken Jackson scored 16 points and Bill Carlson added 12 Friday night to lead the alumni to a 59-51 victory over University of Victoria Vikings in the annual grad homecoming basketball game at Uvic gymnasium.

Gord Hoshal scored 11 points and Tom Hatcher netted 10 for the Vikings.

Vancouver Island Canadian Football
SUNDAY, OCTOBER 17, 2 P.M.
CENTENNIAL STADIUM
OAK BAY FARMER CONSTRUCTION
vs.
JBAA MUSTANGS
All Seats Under Cover
STUDENTS 12 AND UNDER FREE!

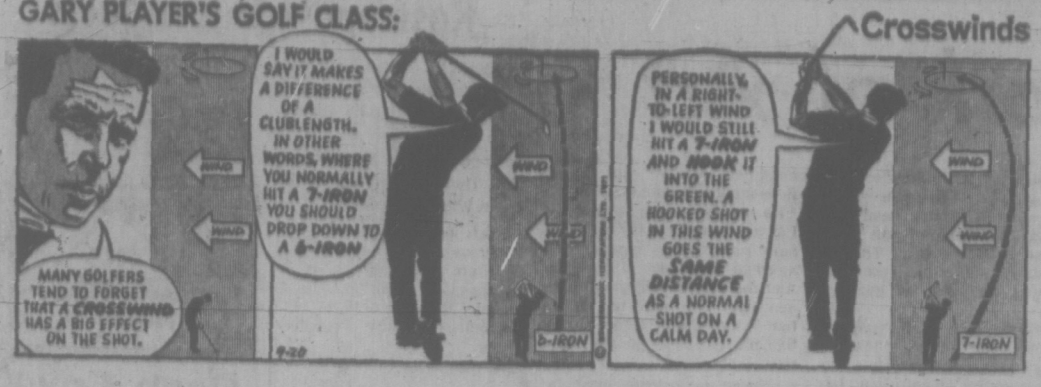

Tyees Pull Ahead As Hornets Draw

Victoria High Tyees gained more ground Friday in their quest to dethrone Mount View Hornets for the Victoria Senior High School Soccer League championship.

Tyees, now unbeaten in eight games, romped to a 6-1 victory over last-place Mount Douglas, while Mount View dropped a point behind by playing to a 2-2 tie with Belmont Braves.

The result moved Tyees three points ahead of Hornets, with only one scheduled game remaining between the two clubs.

In other Friday contests, Reynolds Roadrunners and Esquimalt battled to a 4-4 draw, and Oak Bay edged Claremont 2-1 in an evening game at Royal Athletic Park.

Tyees, who led 2-0 at half time, were paced by striker Gary McLaren with three goals. Garbet Moen, Bob Duncan and Steve Forslund added singles, while Mount Doug's goal was scored by Brett Large on a penalty shot.

PROPP TIES SCORE

Belmont's tying goal came midway through the second half when inside-right Bruce Propp scored. Derek Fuller booted in the other Belmont goal, while Norm Baker and Tom Harkins scored for Hornets, who led 1-0 at half time.

Bill Beischer scored with 15 minutes remaining to salvage a tie for Reynolds. Terry Bains scored twice and Leon Mitchell once for Reynolds in the first half.

Ian Granlin, on two penalty shots, and Gerry Cadwaller scored first-half tallies for Esquimalt, while Howie Lee found the target early in the second.

Centre-forward Robert Gutierrez scored both goals for Oak Bay, one in each half. Gutierrez opened scoring at the 41-minute mark, but Claremont's Curtis Olson got the equalizer seconds before half time. Gutierrez' winning marker came on a direct free kick from just outside the 18-yard line midway through the second half.

	P	W	L	T	F	A	Pts
Victoria	8	8	0	0	58	5	16
Mount View	8	6	1	1	36	12	13
Belmont	8	4	2	2	22	21	10
Reynolds	8	3	4	1	20	25	7
Oak Bay	8	3	4	1	14	19	7
Claremont	8	2	5	1	19	31	5
Esquimalt	8	2	5	1	12	38	5

BOWLER OF WEEK

Making sure of return to winners' list in Times Bowler-of-the-Week contest is Fred Hickey, who topped men's fivepin division in first week of ninth annual competition. Hickey, who won weekly award and qualified for Bowler-of-Year rolloffs in first two years of contest before being transfered to Ontario, finished with mighty third game of 403 after earlier efforts of 279 and 264 for 946 total in Monday Classic League at Gibson's Bowladrome.

Norsemen, Bucs Tighten Standing In Island League

University of Victoria Norsemen and CFB Esquimalt Buccaneers reached from the bottom to score Vancouver Island Hockey League victories Friday and tighten the standings.

Bucs, scoring the last five goals, edged London Boxing Club 7-4 while the Norsemen tripped first-place Victoria Cubs 5-1. Only two points now separate the six teams in the league.

Gary Lauder sparked Esquimalt with two goals while Tod Barnes, Pete Okpski, Rene Taillefer, Len Olchove and Lloyd Hackel scored one apiece. Russ Royal, Bill Penny, Jim Feist and Luciane Zambrano connected for the Boxers.

Gord Palmer assisted on all four Uvic goals, including two by Kevin DeWynter, as Norsemen tripped the Cubs before 852 fans at the Sports Centre. Lorne Buna and Brent Kaufmann also scored for Uvic while Larry Donaldson's goal in the second period wrecked Greg Larson's shutout bid.

	P	W	L	T	F	A	Pts
Cubs	5	2	2	1	13	14	5
Chemainus	2	2	0	0	15	5	4
Boxing Club	4	2	2	0	14	18	4
Esquimalt	4	2	2	0	14	11	4
UVic	5	2	3	0	12	19	4
Butlers	4	1	2	1	10	11	3

ESQUIMALT 7, LONDON BOXING 4

FIRST PERIOD

1. Boxing Club, Joval 0:45.
2. Boxing Club, Penny (Joval, Maxwell) 1:50.
3. Esquimalt, Lauder (Hackel) 19:18.
4. Boxing Club, Fiest (Sluggett, Litoski) 19:55.

Penalties: Parkins (CFB) 12:05; Sluggett (LBC) 16:45.

SECOND PERIOD

5. Esquimalt, Barnes, 5:30.

Penalties: Fiest (LBC) 1:25; Waller (CFB) 10:30; Fiest (LBC) 18:45.

THIRD PERIOD

6. Boxing Club, Zambrano, 1:10.
7. Esquimalt, Olchove (Stones) 4:45.
8. Esquimalt, Hackel (Lauder) 6:30.
9. Esquimalt, Okopski (Barnes, Hackel) 16:52.
10. Esquimalt, Taillefer (Stones, Okopski) 17:25.
11. Esquimalt, Lauder (Waller) 17:52.

Penalties: Knezacky, (LBC) 8:30; Fillman (LBC) 19:30.

Stops:

Chenier (LBC)	0	—	—
Rozon (LBC)	9	5	4—18
Hunter (CFB)	3	10	2
Payne (CFB)	—	—	4—19

NORSEMEN 5, CUBS 1

FIRST PERIOD

1. Norsemen, Kaufmann (Palmer) 5:40.
2. Norsemen, Buna (Palmer, Nesbitt) 7:50.
3. Norsemen, DeWynter (Palmer) 12:55.

Penalties: Lapointe (C) 4:35; Burdge (N) 18:45.

SECOND PERIOD

4. Cubs, Donaldson (Bowles, Barry McLachlin) 7:45.

Penalties: Donaldson (C) 15:00; Palmer (N) 18:55.

THIRD PERIOD

5. Norsemen, DeWynter (Palmer, Talbert) 2:20.

Penalties: Thompson (N) 11:30; Buna (N) 15:00; Bergeron (N), Palmer (N) Donaldson (C) 17:08.

Stops:

Tkalcik (C)	16	3	3—22
Larsen (N)	5	8	6—19

Attendance 852.

Squash Wins By City Trio At Vancouver

VANCOUVER — Eight Victoria players participated in opening-day competition of the annual Vancouver Squash tournament here Friday, but only three of them emerged with victories.

Victoria's wins all came against Vancouver players. John Dowling defeated Bow Hawes, 3-1, in a "B" division game; Al Kenning edged Chris Hebb, 3-2, in a "C" division match; and David Cowan, playing in the junior division, blanked Larry Armstrong, 3-0.

Julian Greenwood, Mike Morrison, Guy Screech, Tony Carlson and Angus Izard, all of Victoria, dropped to consolation rounds after losing their first matches.

Distaff Golfers Compete Monday

Women with handicaps of 15 or under will play a medal round Monday at Gorge Vale Golf Club with the following starting times:

9 a.m. — K. Tribe, G. Pumphrey, C. Morrow.
9:06 a.m. — L. Thirlwell, I. Flemming, P. Mearns.
9:12 a.m. — S. Naysmith, M. Todd, J. Lovitt.
9:18 a.m. — E. Hay, J. Smith, B. Breffitt.
9:24 a.m. — B. Phillips, M. Green, P. Mathews.
9:30 a.m. — J. Christie, P. Jacobson, M. Styles.
9:36 a.m. — F. Chapman, J. Fall, E. Saunders.

Concluding Run For Motorbikes

Members of the Victoria Motorcycle Club will stage their third and final race in a series of cross-country events this season Sunday at Colwood Centennial Park.

Wayne Grimm, Terry Hyde and Al Barclay are leading the race for honors in the series, starting at 1 p.m.

O.C. Soccer

ENGLISH LEAGUE

Division III

Shrewsbury 3, Bournemouth 2.

Division IV

Colchester 5, Lincoln 2.
Northampton 2, Barrow 0.
Southend 2, Peterborough 1.
Stockport 3, Crewe 1.

Buccaneers to Tangle With New-Look Cubs

With only three players remaining from last year's team, Victoria Junior Cubs tackle Nanaimo Buccaneers tonight in a Vancouver Island Junior "B" Hockey League game at Memorial Arena.

Cubs, a farm team for Victoria Cougars of the Western Canada League, have goalkeeper Bob Adamek, winger Mark Purdy and defenceman Al Stocks returning.

Bucs have Ron Opheim, Jeff Ranger, Brad Richardson, Lindsay Thompson, Ray Clarke and Chuck Kingset back from last season's squad.

The teams battled to a 4-4 tie in Nanaimo last Saturday.

Tickets for the 8:30 p.m. game are now on sale at $1 for adults and 50 cents for students.

GOLFERS

½ price offer if you join **NOW**

Men $150
Women $100

We also have a limited number of transient memberships available

TO JOIN – $25

Dues (Payable Quarterly)
Men - $18 Mo., Women - $14 Mo.
These memberships terminate after 3 years.
Join NOW before it's too late!

GLEN MEADOWS GOLF AND COUNTRY CLUB

1050 McTavish Rd., Sidney
Office 656-3136 — Pro Shop 656-3788

Juvenile Soccer Tourney Will Return to Victoria

Celebrations marking the 20th anniversary of the event will be part of the annual British Columbia "tournament of soccer champions" when the tourney for young athletes is held at Royal Athletic Park next April 23 and 25.

Ed Drummond, chairman of the B.C. Juvenile Soccer Association, said the decision to hold the tournament in Victoria this year was taken "because Victoria has the fastest growing juvenile organization in our association."

"We felt it only fitting the tournament be held there," said Drummond following a meeting of committee members in Vancouver.

Victoria was host of the tournament in 1962 and again in 1968.

Mt. Douglas, Norfolk Match Shutout Steps

Mt. Douglas and Norfolk House each scored shutout victories Thursday to remain deadlocked for first place in the Victoria Senior High Schools Girls' Field Hockey League.

Mt. Douglas edged Oak Bay 3-0 and Norfolk House clipped Mount View 5-0. Both schools have 12 points, but Mt. Doug is the only undefeated team and has two games remaining on its schedule. Norfolk House has been defeated once and has only one game left.

Another contest resulted in a 2-1 win for Esquimalt over Victoria High.

The league's top four teams will participate in the Vancouver Island tournament at Lansdowne Fields on Saturday, Oct. 30.

	P	W	L	D	Pts.
Mt. Douglas	6	6	0	0	12
Norfolk House	7	6	1	0	12
Esquimalt	6	4	2	0	8
Oak Bay	6	3	2	1	7
Victoria	7	2	3	2	6
Mount View	6	2	4	0	4
St. Margarets	5	1	3	1	3
Belmont	6	0	5	1	1
Claremont	5	0	4	1	1

Sports Menu

TONIGHT

HOCKEY

8:30 — Vancouver Island Junior "B" League, Victoria Junior Cubs vs. Nanaimo Buccaneers, Memorial Arena.

SUNDAY

FOOTBALL

2 p.m. — Vancouver Island Juvenile League, Saanich Hornets vs. Cowichan Timbermen, Centennial Stadium.

11 a.m., 1:30 and 3 p.m. — Vancouver Island Bantam League, Oak Bay Invaders vs. Cowichan Chiefs; Saanich Hornets vs. Juan de Fuca Tigers; Knights of Columbus vs. Saanich Chargers, Royal Athletic Park.

RUGBY

1 p.m. — Victoria Union, second division, JBAA vs. Castaways, Carnarvon Park.

SOCCER

2:15 p.m. — Victoria and District League, Division I, University of Victoria Vikings vs. Gorge, Heywood Avenue Park; London Boxing Club vs. Vic West, Topaz Park; Cosmopolitan Royals vs. Oak Bay, Lower Beacon Hill Park.

2:15 p.m. — Division II, University of Victoria Norsemen vs. Gorge, Uvic; Labatts vs. Braves, Reynolds Park; Vic West vs Lakehill, Central Park; Century Inn vs. Prospect Lake, Blanshard Park.

2:15 p.m. — Division III, East Saanich vs. London Boxing Club, Central Saanich; Falcons vs. William Head, William Head; Oak Bay vs. Stein, Carnarvon Park; Castaways vs. Prospect Lake, Vic West.

MOTORCYCLE RACING

1 p.m. — Start of Victoria Motorcycle Club's cross-country race, Colwood Centennial Park.

Cox Quits Card Quest

PALM BEACH GARDENS, Fla. (AP) — Bob Zender of Skokie, Ill. fired a 71 Friday for a four-under-par total of 356 and the fifth-round lead in the PGA Approved Player School Tournament.

Lanny Wadkins, the United States Amateur champion from Winston-Salem, N.C., was one stroke behind at 357 after carding a three-over-par 75.

Tom Watson of Kansas City, Mo., registered a 71 for a 358 total and third place.

The low 23 scorers and ties after today's concluding round over the par-72 East Course of the PGA Golf Club will qualify for the professional tour.

Paul Whitfield of Niagara Falls, Ont., finished in a tie for 51st place Friday with 384 after shooting 78.

The only other Canadian player in the tournament, Bob Cox of Richmond, B.C. withdrew. He was in 48th place with 305 after Thursday's fourth round and did not turn in his card Friday.

Birdie Surge Helps Palmer To Grab Lead

PARIS (AP) — Arnold Palmer birdied four of the last five holes Friday for the first-round lead in the 54-hole Lancome Trophy golf tournament with a six-under par 66.

Palmer, only one under after nine holes, posted a five-under par 31 on the incoming nine at the 6947-yard, par-72 Saint Nom La Breteche course.

Gary Player of South Africa, Tony Jacklin of England and Lu Liang-huan of Taiwan were tied at 68 in the tournament, limited to eight of the world's top players.

The winner will earn $20,000 with $2,000 for the runner-up and $1,000 for each of the other six.

Old Sam Still Sharp In Leading Club Pros

PINEHURST, N.C. (AP) — Venerable Sam Snead, admitting he couldn't play much better, shot a five-under par 65 Friday for a 36-hole 132 to take a three-stroke lead after the second round of the $100,000 National PGA Club Pro Championship.

Snead, winner of 84 PGA-sanctioned events, put together four birdies and an eagle and went over par only once for 32-33 on the 6129-yard No. 1 course at Pinehurst Country Club. His opening 67, five under par, was on the tougher 7051-yard No. 2 championship course.

Tied for second at 135 were Babe Lichardus of Westfield, N.J., and Jimmy Powell of Yorba Linda, Calif.

UNITED APPEAL AUCTION

DONATIONS

OF ANY SALEABLE ITEMS (OLD OR NEW) REQUIRED FOR UNITED APPEAL AUCTION & Rummage Sale

7:30 p.m., Wed., Oct. 20th.

Bay Street Armouries

To Donate Phone 388-4333

Have You Seen Victoria's Newest Star?

The North Star Voyager

24' Of Unmatched Travelling Luxury.
A Completely Self-contained "Live-in" Motor Home.

On Display Now At

Empress

PONTIAC—BUICK—GMC TRUCK AND RECREATION CENTRE

2524 DOUGLAS ST.
Between Hillside and Bay

382-7121

Soccer Trading to Bloom With Entry Into Market

LONDON (CP) — Some British soccer managers may dislike the idea of signing overseas talent for their clubs, but Britain's expected entry into the Common Market will pave the way for an international transfer boom among teams in Europe.

Many of the present restrictions on transfers of players from overseas clubs will be lifted if Britain joins the ECM and one advantage to managers would be a way around the current high-price transfer war raging in Britain.

Price tags on ace players here have already topped £200,000 ($500,000) as the obsession of clubs to line up a star-studded team grows.

Restrictions for a British manager wanting to sign a footballer from aboard are twofold. First, the Football League, which controls management of the game in Britain, resolved several years ago that no club here shall register a foreign player "of any standing."

Consequently, only a few promising amateurs have so far found their way into British teams. There is also the problem of obtaining longterm work and immigration permits.

END HOLD-UPS

However, Britain's chief Common Market negotiator, Geoffrey Rippok, has told the Football League that the ECM considered soccer players come within its privisions for worker movement, which would eliminate permit holdups.

The Football League is also considering a resolution to be put to club managers that regulations concerning overseas contracts should be altered to allow top players from Common Market countries to be signed here.

But some managers, while admitting that the move could prove interesting, have come out against an influx of foreign and an exodus of British talent.

Alec Stock, Luton's manager, said he hopes "to stay as we are. There would be a fear of entering into the unknown but the possibilities are certainly interesting."

Stock agreed that "managers would see the move as a way of breaking down the exorbitant price ring in the British transfer market. They could go into Europe looking for the snip."

LEASE

Your Next Truck or Recreational Vehicle from

EMPRESS

PONTIAC — BUICK — GMC
2524 DOUGLAS
382-7121

THE QUARTERMILERS CAR CLUB

Are holding their first meeting for the 1972 season and are looking for new members.

The Meeting Will Take Place On 20th October, At 8 p.m. At The Saanich Court House

Vernon Road

Drag Racing Movies will be shown.

All young men, 16 and over, interested in joining the Club are cordially invited to attend.

American Motors price rebates extended to October 23rd, 1971

Due to widespread consumer acceptance, American Motors extends these unprecedented price rebates on 1971 American Motors Cars.

NEW 1971 Gremlin	**$125.**
NEW 1971 Hornet	**$150.**
NEW 1971 Matador	**$175.**
NEW 1971 Javelin	**$185.**
NEW 1971 Ambassador	**$185.**

American Motors (Canada) Limited will refund to each buyer directly on receipt of the Rebate Advice and Retail Delivery Report Cards from the dealer.

EXAMPLE: 1971 GREMLIN

LIST PRICE	**$2403.95**
OUR 1971 CLEARANCE PRICE	**$2200.00**

And You Receive **125.00** Rebate
Direct From American Motors (Canada) Limited

EXAMPLE: 1971 MATADOR

2 Door Hardtop, 360 V-8, automatic, wheel covers, electric wipers and washers, lite group, radio, bumper guards, power steering, power brakes, handling package, E78 poly whitewalls.

LIST PRICE	**$4579.25**
OUR 1971 CLEARANCE PRICE	**$4200.00**

And You Receive **175.00** Rebate
Direct From American Motors (Canada) Limited

REG. MIDGLEY MOTORS LTD.
736 Cloverdale Avenue
Victoria, B.C. Telephone 385-8756

The Sculptor 'Grows' a Work of Art

Looking at art with
GLENN HOWARTH

"I am not so humane that I cannot draw a line around my humanity. This perimeter does not stop me from being an artist."

"I would like to be more humane, closer to being a whole person and I think art is the best path toward this goal. It is therapeutic and redemptive."

"One can disdain violence, even be indignant toward it, but it remains part of our makeup. I am not so egotistical as to be moral about violence and deny its existence."

"The project is to make a map of one's self and in so doing, make a map of the world. Concrete discoveries cannot be expected."

Michael Sandle is a British sculptor presently teaching at Uvic. He is working on the seventh sculpture of his career.

"When I was young I had few social amenities to ease my dealings with other people. I was bitter and angry. Lately I have acquired some grace and don't feel so set upon. I am still changing and I hope will never mellow completely. I'll be a bitter man when old."

●

At a lecture this summer part of the Victoria Fair Art Series, Michael Sandle flashed pictures of machine-guns on the projection screen. He talked about Browning 50-calibre models. To him these were the classic machine-guns, having been used in two world wars and still popular.

Sandle is casting an oversized reproduction of the Browning machine-gun for his latest work, a war memorial. The realistic bronze weapon will look almost functional. Bronze bullets are actual size.

I asked him how this piece of sculpture will relate to the war memorials found in civic squares in almost every Western community. He replied that his piece was satirical.

"It is a piece of mannerist sculpture and, as it now stands, is a bad piece of work. Without eleventh-hour inspiration, it will not succeed."

Michael Sandle averages one piece of sculpture every 18 months. He is trying to increase this average to one every three-quarters of a year.

Though he begins with a rough conception of design and unrelenting commitment, the final product is not entirely preconceived. He allows for changes during construction and in this latest work is relying on his developed ability to "grow" a work of art.

●

Monumentum Por Gesualdo, his most significant work to date, is nine feet wide, 22 feet long and 12 feet high. Made of wood, brass, chrome and a black fiberglass as shiny as a funeral limousine, the work took 2½ years to complete.

Throughout construction the work changed. A huge snail-like spiral which widened out into a tuba bell as tall as a man had been made to coil in the wrong direction. Undoing months of grimy labor, Sandle changed the black plastic to spiral in the opposite direction.

He is an incredible draftsman and some of his studies for sculpture are important works of art in themselves. Pushing drawing to new limits, he finds the capacities of visualization provided by drawing inadequate.

"I draw to visualize, to get the feel of being able to walk around the thing, but it is never complete. There are things that can be drawn that cannot be realized in three dimensions."

"I wish to avoid being just another modern artist," says Sandle.

●

War memorials are bronze and his interpretation of this sculpture tradition will also be bronze. Finished, it will weigh tons.

I mentioned to the artist that the work would be difficult to transport. He replied that convenience was not a consideration, that he was committed to realizing his idea and to letting someone else worry about moving it around.

A bronze base will carry bronze sandbagsand the oversized machine-gun. Sitting at the trigger will be a huge stylized rodent with skeletal body. The figure relates easily to Mickey Mouse.

The rodent head is already finished as is its smaller mirror image. Extending from the smooth bronze head will be a smaller duplicate head on an extension arm. The redundancy will soften the conceptual crispness of the figure.

The skeleton is the portion of the figure about which the artist is undecided. Here he still requires inspiration before proceeding. And then he might decide to alter completed parts before the machine-gun nest is finished.

I asked Sandle how he felt about using a Walt Disney cartoon character and mentioned the trial where poster publishers were sued for reinterpreting Disney characters.

He said that Disney should be flattered. "His images belong in the Parthenon; they are classic to this age and as part of contemporary history, they are common property.

"I had the idea of half-burying one of my bronze Mickey Mouse heads in sand, as though it had just been dug up, a remnant from a lost civilization."

Sandle's bringing together of a cartoon rat and a machine-gun can be seen as an updating of traditional war memorial imagery. To portray the soldier in academic, idealist proportions is outdated. It is not with these images that people popularly identify. Cartoon characters as representative of people are much more palatable.

And the rifle is outdated as the significant tool of war.

Putting a machine-gun in front of the cartoon figure catches up to contemporary war where the trigger man is an animal, and the gun is no longer the rifle that belongs to the knightly tradition of the hand-held sword, but is a floor-mounted machine.

He read the scripts of the My Lai trial. "Calley was an ordinary man," says Sandle, "an average man, not a maniac. And the people testifying were average. You can tell from the way they talked and thought. Ordinary people have the job of killing.

"There is a term used in Vietnam . . . Wasting People. I find this word incredible . . . turning people into garbage!

"One man at My Lai was stopped from raping a Vietnamese woman. He couldn't understand why since she was to be wasted anyway.

"Empathy was non-existent. In treating the enemy like animals they themselves were animals."

Thus the rodent image in Sandle's war memorial.

'Monumentum Por Gesualdo' by Michael Sandle

SANDLE
. . . angry artist

●

It was My Lai which crystallized Sandle's commitment to the war memorial; he had previously only toyed with the idea.

The memorial is not just a satire on war but a passage from Sandle's personal history. Born in 1935, he remembers jagged-edged Plymouth, air raids and bombs. Conscripted into a peacetime army, he served two years, finding the experience an entertaining joke. He did, however, learn to sympathize with soldiers and he experienced the bizarre politics of military organization.

The death theme of the war memorial relates to Sandle's previous work. R. C. Kennedy, writing for the summer issue of Art International, 1970, entitled his review of Sandle's career, Death as Speech. Kennedy analyzed Sandle's sculpture to show funeral momuments as obvious inspiration.

Indeed Monumentum Por Gesualdo was dedicated to a late Baroque composer who wrote heavy, claustrophobic music. Introverted and violent, this composer in a depression killed his wife and rocked his infant son to death.

●

Michael Sandle is concerned with such psychopathologies of violence and anger; he knows himself to be an angry person. An intellectual and an artist, Sandle's qualities find expression in classical mood and dark metaphor.

"It is only by studying the darker side of our nature that there is hope. I find many of the idealistic love cults; facile and ignorant.

"I am not a very nice person. I am a physical coward, lazy and subject to depression where I loose all belief in myself, but I have hope of improving; I continue to change and to learn.

"As an artist, I have the means of continuing to mature."

Rostropovich Conducts

VIENNA — Russian virtuoso Mstislav Rostropovich made his first public appearance abroad this year when he conducted the Moscow Bolshoi Theatre company in the opera War and Peace.

Rostropovich received a tremendous ovation at the Vienna State Opera House, when he appeared on the rostrum to conduct the first of three performances of the Prokofiev opera.

Rostropovich was reported to have been banned from leaving the Soviet Union last year for writing an open letter defending disgraced novelist Alexander Solzhenitsyn.

CENTENNIAL UNITED CHURCH
Requires:
Contralto, Tenor and Bass Soloists. Remuneration.
Contact: Ian Westmacott
477-3941

Deep Cove Chalet
Buffet Luncheons and Dinners
Receptions and Banquets
For Information
Phone 656-3541 or 656-2967
Open Sat. and Sun.

SAVE MORE
Terms? Read This
Through the John Deere Finance Plan we are able to waive interest charges until March 1, 1972.

Buy Sale Specials in
Used Equipment

SKIDDERS
JOHN DEERE 440A—N1-1207. Synchro Mesh. Completely Overhauled.
REDUCED TO $9,450.00

CRAWLER MOUNTED BACKHOE
JOHN DEERE 690 Excavator—N0-1291. Good Buy.
REDUCED TO $31,000.00

GRADERS
CATERPILLAR 112 Grader—N1-1228. Overhauled Engine. Good Condition Throughout.
REDUCED TO $4,050.00

TRADES ACCEPTED
Terms! See Above

CRAWLER LOADERS
JOHN DEERE 350 — N1-1235. Engine overhaul, new sleeves, undercarriage.
REDUCED TO $6,300.00
JOHN DEERE 450 — N1-1243. New tracks, sprockets, final drive overhauled.
REDUCED TO $10,800.00
ALLIS CHALMERS HD4 — D-9102. Good running condition.
REDUCED TO $5,950.00
ALLIS CHALMERS HD 6G — N1-1250. Fair Operating Condition.
REDUCED TO $4,950.00

CRAWLER DOZERS
JOHN DEERE 350 Winch and Canopy. N1-1251. Completely Overhauled.
REDUCED TO $6,210.00
CAT D6 — N1-1263. Hydraulic Argle Dozer. Good Buy.
REDUCED TO $5,400.00

WHEEL LOADERS
JOHN DEERE 2010 and Hoe. N1-1208. Overhauled.
REDUCED TO $5,850.00
JOHN DEERE 544 Loader and Grapple — N0-1188. Log Loader and Grapple. Good operating condition.
REDUCED TO $15,750.00
MASSEY FERGUSON No. 470—N0-1198. One yard bucket. Good Buy.
REDUCED TO $7,200.00

Many More All Subject to Prior Sale

ISLAND EQUIPMENT LTD.
Trans-Canada Highway
NANAIMO 754-7735

Shocking the Viewer and Messing His Mind

By PAUL RICHARD

Andre Breton thought him "the most intelligent man in the 20th century." The photographer Alfred Stieglitz, baffled by his ready-mades, his irreverence, his puns, considered him "a charlatan."

They both were talking about Marcel Duchamp, whose "Nude Descending a staircase" made his name famous as an artist 60 years ago. His work is often maddening and at times almost repellent, for he loved to shock his viewers and to mess their minds.

Yet Duchamp knew full well that study was essential to apprehend his work. In 1966, two years before he died, the artist submitted to a series of interviews that, as much as any of his objects, reveal the odd, iconoclastic spirit that pervades his work.

Now, translated from the French, "Dialogues with Marcel Duchamp" has been published by Viking Press.

★ ★ ★

Duchamp was a few months shy of 80 when these interviews were conducted, and there were many then who still believed, quite wrongly, that he had long ago abandoned making major works of art to give his life to chess.

"I was highly attracted to chess for 40 or 45 years," he says, "then little by little my enthusiasm lessened." And his attitude to chess reveals much about his attitude towards art.

"The milieu of chess players," he says, "is far more sympathetic than that of artists. These people are completely cloudy, completely blind, wearing blinkers. Madmen of a certain quality, the way the artist is supposed to be, and isn't in general. That is probably what interested me the most."

But something else attracted him. For Duchamp's works are also games that serve "no social purpose," and chess, just like the things he made, is "a visual and plastic thing" that extends the mind.

"In chess there are some extremely beautiful things in the domain of movement, but not in the visual domain. It's the imagining of the movement or of the gesture that makes the beauty . . . it's completely in one's gray matter."

So are Duchamp's works of art, for while most artists paint pictures of a beauty we can see, the works of Marcel Duchamp have a beauty that's invisible.

You cannot sense it with your eyes alone, but only with your mind.

★ ★ ★

"There is something like an explosion in the meaning of certain words," said Duchamp. "They have a greater value than their meaning in the dictionary."

The things that Duchamp made are equally elusive, equally inexplicable. Mere visual description of his paintings, readymades and constructs cannot reveal their power, for his works rely on puns and revelations and ambiguous cross references, on realms of thought that lie beyond "the visual domain."

The interviews in "Dialogues with Marcel Duchamp" were conducted by Pierre Cabanne, a French art critic whose questions, often overblown and fussy, bring to mind the most pedantic of his countrymen. It includes a modest appreciation by Jasper Johns and a suitably preposterous preface by Salvador Dali, Duchamp's friend. The introduction is by Robert Motherwell, and it could not be less insightful.

Bomb Blasts MIT Campus

CAMBRIDGE, Mass. (Reuter) — A bomb explosion ripped through the top two floors of a building housing the School for International Relations on the campus of the Massachusetts Institute of Technology Friday.

No one was in the building at the time and there were no injuries.

The blast caused extensive damage to the third and fourth floors of the four-storey concrete structure. Police said the bomb went off in a fourth-floor toilet.

The bomb was believed to have been connected to a timing device and placed in the building hours before it went off.

SMORGASBORD
will be served
Sunday, Oct. 17
from 5-7 p.m.
at the
White Eagle Hall
90 DOCK STREET
Sponsored by the Polish Community, and will feature Polish Dishes.
ADMISSION
$2.25, $1.75, $1.00

DANCING SATURDAYS
CABARET STYLE
In the spacious Seaview room, the island's finest maple floor, McMorran's feature the big band sounds of George Kraeling's full orchestra playing for those who enjoy the smooth rhythm and friendly atmosphere.
Instrumentalist 8:45 - 9:30
Dancing 9:30 - 12:30 a.m.
Refreshments or late supper optional
$4.00 a couple
Table Reservations 655-5224
McMorran's
Catering for Receptions and Private Parties

MING'S KITCHEN
CHINESE FOOD DELIVERY
384-4323
800 YATES STREET

CJVI PRESENTS
KENNY ROGERS
AND THE
FIRST EDITION
ROYAL THEATRE
Wed., Nov. 3 — 8:30 p.m.
Box Office Opens at the Royal Theatre
Monday, Oct. 18th
TICKETS $5 — $4 — $3

"Save-Your-Hair Day" Set for Mon. and Tues.

FOR BALDING HEADS LIKE THESE, a "SAVE-YOUR-HAIR DAY" has been announced. As long as you have some hair, you have an excellent chance to grow thicker hair by new methods of home treatment.

SCALP SPECIALIST HERE TO DEMONSTRATE NEW HOME TREATMENT

New home treatment methods for preventing baldness will be demostrated in Victoria this Monday and Tuesday, October 18 and 19.

This news was released here today by Harrison Hair and Scalp Specialists.

In their announcement, they named trichologist Mr. I. Edgar to conduct the Victoria Clinic. Mr. Edgar will personally examine hair-worried men and women from 1:00 p.m. to 8:00 p.m. Monday and Tuesday at the hotel Sussex.

EXAMINE YOU FREE

"We want to make it clear that you incur no obligation by seeing Mr. Edgar."

"Your only obligation is to yourself — to free your mind of worries about hair loss, dandruff, itching, or other scalp disorders, by learning how to take care of your hair. If your trouble is beyond the scope of Harrison Home Treatment, we will frankly tell you so."

WHO CAN BE HELPED?

Will this new treatment cure baldness? "No. We cannot help men who are slick-bald after years of gradual hair loss. But where your scalp still grows hair, we can at least save and improve what you have. The important thing is: Don't wait until it's too late!

Best evidence of the success of Harrison treatment is the phenomenal growth behind it. Harrison trichologists hold clinics in all major cities across Canada.

"Our biggest problem is not in doing what we claim to do. But to overcome the average man's intial skepticism is sometimes difficult. He's usually quite desperate — and baldish — by the time he nerves himself to see a Harrison trichologist.

He's 'tried-everything'. So he starts consoling himself with one of the old superstitions about hair: That baldness is hereditary; that men naturally lose hair as they get along in years; that nothing can be done to stop hair loss — and a lot of other notions that we know are not true today."

FREE SCALP EXAMINATION

See Mr. Edgar in person. Learn how baldness can be avoided and hair growth encouraged. The new Harrison method permits you to actually save and improve your hair in the privacy of your own home.

For an examination and discussion of your hair problems ask the desk clerk at the hotel Sussex Monday or Tuesday between 1:00 p.m. and 8:00 p.m. for Mr. Edgar's suite number. You don't need an appointment. Examinations are given in private.

Weekend for 2 in Vancouver. Just $40.
Friday and Saturday night accommodation. Plus breakfast Saturday and Sunday and a full course steak dinner in Hy's at the Sands. For two. For $40. (Who says it takes a lot of money to have a good time.)
Sands MOTOR HOTEL
Downtown at Davie & Denman
VANCOUVER (604) 682-1831
7262

Theatre in the Round

A studio night is being planned by the Colwood County Church Players with the presentation of three one-act plays.

These will be performed in the "round" on Oct. 25 at St. John's Hall, Glencairn Road — opposite Colwood School.

The group is seeking all types of people who would like to assist with a proposed production next March of Gilbert and Sullivan's The Mikado.

Particularly needed are pianists for accompaniment work, singers — cast and chorus — and technical personnel for all back stage activity.

Contact can be made through Terry Moon, 3147 Wood Park Place, phone 478-5894.

Theatre Is Alive, Well

By AUDREY JOHNSON

The vitality of the Canadian theatre at the present time has never been equalled. In all phases it is thriving, with peak interest both in front and behind the curtain.

Most significantly, growth in Canadian professional theatre has been phenomenal.

These are not impressions, but facts gathered from a conversation with Hamish Robertson, chairman of Actor's Equity Association, the professional theatre union organization.

Robertson is also one of the busy and experienced actors who are contributing importantly to the professional theatre scene.

His visit to Victoria last week completed his personal coast-to-coast survey and included talks with Edwin Stephenson, who is artistic director for the 1971-72 Bastion Theatre adult season.

Canadian theatre falls into three categories, each with its special orientation, Robertson says.

He defines them this way:

Amateur theatre — strictly a hobby affair in which the emphasis must be placed on the members' needs and wishes as participants, rather than on box office or any other consideration.

Educational theatre — university based theatre which is experimental and exploratory in nature with an inevitable academic slant.

Professional theatre — an area which has to be commercially oriented and which therefore does not combine successfully to any extent with the other two, and which demands the highest degree of expertise if it is to flourish at all.

As two experienced Canadian theatre men, Robertson and Paxton Whitehead, have said that professional theatre in Canada is flourishing, it would seem we certainly have the expertise.

True, says Robertson. And he points to the fact that Canadian theatre is expanding beyond our borders.

The 1971 Stratford festival production, There's One in Every Marriage, (translated and adapted from Georges Feydeau by Whitehead and Suzanne Grossman) and Charlottetown's Anne of Green Gables, open in New York on Boxing Day.

O Coward, the Toronto revue with Dinah Christie and Tom Kneebone, opens in New York early in the New Year.

The work week for the average Canadian professional actor is running 50 per cent above that of the ditto American, and Actors' Equity fully active members total about 2,000, Robertson points out.

At the moment, across the country, season subscription lists for rep and stock companies are experiencing something like a boom.

Edmonton's fully pro Citadel Theatre for example, at the conclusion of its season campaign, has achieved a 98 per cent capacity subscription list.

Theatre size varies of course, from very small to medium houses such as the Queen Elizabeth Playhouse and the McPherson. At last tally Vancouver Playhouse had in the neighborhood of 8,000 subscribers for its three-week runs of six plays in the 650-seat Queen E.

Nowhere, according to Robertson, from Vancouver to Halifax, summer and winter seasons, are pro theatres running at less than about 82 to 85 per cent of capacity.

Judging from these reports, among Canadian cities of any size Victoria remains, theatrically speaking, the hinterland.

DINAH CHRISTIE
. . . performs in U.S.

But another successful Canadian actor-director — Edwin Stephenson — hopes to make a dent in the local situation this winter, when his Equity company lights up the Bastion Theatre marquee with a four-play season at McPherson Playhouse.

The company will be small basically but will be expanded here and there to suit the demands of the plays. Robertson feels this is an advantage "because audiences get tired of seeing the same faces time after time."

Both men feel that exposure to new ideas and experiences must come gradually once you have established a steady, loyal audience with quality productions.

"People need to know that the Equity banner attached to a company means something."

As far as the Equity Association goes, Robertson defines it as benevolent in its dealings. Managements and union get along very well.

"We're not out for the buck," he says. "Our first concern is the growth of professional theatre in Canada and in assisting this growth in every possible way."

"We should be sending more things overseas. There are all sorts of small, good things being done on stages in Canada that should carry our banner abroad.

"The trouble is that funds are not made available. Susidization mostly goes to hobbies. The commercial theatre — the genuine pro groups — because they are doing what people want to see, don't have as many grant sources available to them."

He also wants to know why there is no Ford Foundation money at work in Canada. "The Canadian scene is littered with Ford products so why shouldn't some of the Foundation money come our way too?"

Robertson feels that subsidization with strings is a thing to be avoided wherever possible. Such as grants with riders stipulating a certain content of original Canadian plays.

"We must provide encouragement for developing playwrights but it would be preferable for Canada Council, for example, to offer an additional bonus to its free theatre grant if the season included some Canadian scripts."

The Sound of Music

Fall production for the Victoria Society is The Sound of Music, now in rehearsal for presentation at McPherson Playhouse Nov. 22-27.

Tickets for this popular musical go on sale at the Playhouse box office Nov. 10.

Stage director is Allan M. Purdy and music is under the direction of Tudor Jones.

A special feature this year is a Sunday matinee for Old Age Pensioners and children. This will take place Nov. 21 at 2 p.m.

Week Profitable

LONNON (Reuter) — The recent British Week in San Francisco resulted in the sale of consumer goods worth $10 million, the British National Export Council announced Friday. It cost only $1 million to stage the week-long festival of British exports.

New Man at the Top in Banff

By GLENNIS ZILM

BANFF, Alta. — When a superstar has held the post for 38 years, it's a tough act to follow, but David Leighton did it and the early reviews say he's been a success.

Dr. Leighton took over a year ago from Senator Donald Cameron as director of the Banff School of Fine Arts.

During the Senator's tenure, the school became known throughout the continent for its excellent summer programs in the arts and for its short-term, high-quality business management courses during the winters, said Dr. Leighton.

Dr. Cameron became its first full-time director in 1936, after it became a separate entity rather than a summer branch of the University of Alberta. Through the years, he cadged and cajoled the money, the site and the expertise that made it what it is today.

★ ★ ★

But Dr. Leighton, an international lecturer on business administration and author of several business management texts, brought some of his own new ideas to the school.

One innovation was to start the Banff Festival of the Arts, held at the end of the regular summer session. Its 1971 session was completed late in August.

"It's a showcase of what we're doing," the 43-year-old director said in an interview. "It's a festival of the work of the students and teachers of the school."

The summer school has gained a fine reputation for its programs in ballet, drama, visual arts, music, figure skating, writing and photography, he said. Many of its former students now are artists of international repute, such as Frances Hyland and Bruno Gerussi in drama, Jennifer Penny, Richard Crogan, Anna Marie and David Holmes in ballet and Marek Jablonski and Dale Bartlett in music.

"The festival still serves an educational goal, it's not an end in itself."

★ ★ ★

Dr. Leighton has had a lifelong interest in the arts and during his undergraduate years at the University of Western Ontario, London, he was a member of the symphony. Later he took his doctoral degree in business administration at Harvard, but he never lost his interest in the arts.

He described some of his plans for the next five years at the school.

To begin, he doesn't believe the school should grow much. Today, it has a residential capacity of about 800 students and this may be extended gradually to about 1,000.

"We should aim at being a school of international quality, drawing the best students internationally, with Alberta and Canadian students competing equally with that quality."

It will be his job to find and attract strong, highly-qualified and capable persons to head each department.

"Ballet at the moment is very strong. I doubt if there is a better ballet school anywhere."

★ ★ ★

The faculty this summer included Arnold Spohr, Vera Volkova, Betty Farrally and Eva von Gencsy.

Dr Leighton's seond objective is to fill out the range of creative courses taught at the school. He wants to see the school offer programs in sculpture and poetry and to get back into courses in choral singing, for instance.

As well, he aims to extend the programs throughout the year.

To begin, the summer school program will be offered in two sessions next summer rather than the one six-week session that has been given in the past.

The main session still will be offered in July to mid-August but a mid-May to end-of-June session will be given as well.

A year-round program of French-language instruction will begin this fall, and the school has been selected by the federal government to offer short intensive up-grading courses for senior civil servants, he said.

Dr. Leighton also is talking about an artist-in-residence program.

"This is in the idea stage at the moment," he said. "We would want to attract top-flight people, artists of international stature, who would come and live here for a year and who would be willing to work with small groups of top-flight students."

★ ★ ★

But Dr. Leighton still wants Banff programs to be, in the main, self-supporting. This means the use of the school for conferences and the money-making short courses in advanced business management would continue.

He'll be teaching some courses in the advanced management programs next winter.

"I'm appalled at the poor management that exists in the arts," he said. "Good management helps the creative artist and poor management can kill him."

Many of the organizations that raise money for support of the arts are lazy, he said. They expect government handouts and get into the idea that the world owes them a living.

"A lot more of them could be self-sustaining." But they have to work at being economically viable.

He thinks communities must be involved and he is working toward greater liaison with the townspeople of Banff.

He and his wife and five children have a home on the grounds overlooking the river valley and mountains.

Last month he went to Austria for a teaching stint on business management and later he will tour in the United States in his position as president of the American Marketing Association.

(The Canadian Press)

MEMORIAL ARENA
SUNDAY
PUBLIC SKATING
2:30 - 4:15
and
8:15 - 10:00 p.m.

Dine Downtown at the
Family Restaurant
Enjoy satisfying, inexpensive "dining-out" often at SCOTT'S!
Open 24 Hours Every Day For Your Dining Pleasure
SCOTT'S RESTAURANT
650 YATES, at DOUGLAS

ESQUIMALT SPORTS CENTRE
1151 Esquimalt Road
ICE SKATING
SATURDAY
10:30 a.m.—Family
1:30 p.m.—Public
8:15 p.m.—Public
SUNDAY
1:45 p.m.—Public
8:15 p.m.—Public
Skating Is Fun

Final Performance
PIGEONS
UVIC Theatre
Tonight at 8 p.m.
477-4821
2 1-Act Plays at the Phoenix Theatre
EXIT

THE DUKES Restaurant
"Functions with a Flair"
House Specialty
PRIME RIB OF BEEF Yorkshire Pudding
Live Entertainment Friday and Saturday
Olive Mills
Ben Arlesworth
Tina Anderson & Kurt
4558 CORDOVA BAY ROAD
658-8922

EUROPEAN DANCE
WITH
THE SKYLIGHTERS
At the Leonardo Da Vinci Centre
195 Bay St.
$2 Per Person
TONIGHT--9 P.M.

The NET LOFT'S
EPICUREAN DELIGHT
OUR SMORGASBORD:
Rib of Beef, Baked Virginia Ham, Curried Chicken and Shrimp, Spaghetti and Meat Sauce, Seafood, Cold Cuts, Salads, Desserts and Cheese, etc., also a full a la Carte Menu.
Now on Thurs.-Fri.-Sat.
STAN LEAKE
Piano and Organ
Music at Its Best!
DINE and LISTEN or DANCE
Open 5 p.m. Res. 388-5551
610 Montreal Street

Exclusive to the
Marina
ALASKA KING CRAB NIGHT
Thursday, October 21
(Also Regular Menu)
Dine to the Fabulous Exciting Sounds of
IRV LANG
Reserve Now
Please Phone
598-4511
The BENNETT Family
OAKBAY
MARINA Restaurant

LONGHORN STEAKHOUSE
SUNDAY, OCT. 17th
(12 Noon to 8 p.m.)
FAMILY STYLE DINNER
"BAKED HAM"
Soup, salad, dessert, and beverage.
$2.50
RESERVE EARLY
Open 12 noon (Closed Monday)
P.S.
SPARERIB NIGHT EVERY WEDNESDAY
FOR RESERVATIONS PHONE 477-8022
4066 Shelbourne St.
*OPEN DAILY 12 NOON
CLOSED MONDAY
Owned and Operated by Graham Meats

The Rathskeller Restaurant
851 Douglas Street
serving:
European and Canadian Dishes
Open Daily:
11:30 a.m. to midnight
Sunday:
4:30 p.m. to 10:00 p.m.
Phone For Reservations
386-9348

See The Butchart Gardens
AUTUMN!
Color! Color! Color!
For complete Butchart Gardens News see top of Entertainment Guide Column, Page 23, or Phone 652-2222.
NOTE: Night lighting and restaurant service have ceased for 1971 season. Gardens remain open every day 9 a.m. to 5 p.m.

PEARKES Arena
3100 TILLICUM
386 6664
PUBLIC ICE SKATING
FRIDAY
7:00-9:45 p.m.—Public
SATURDAY
Family
10:30-12 noon
1:30-3:30 p.m.—Public
8:00-10:00 p.m.—Public
SUNDAY
1:30-3:30 p.m.—Public
7:00-9:00 p.m.—Public

OPEN
24 HRS. EVERY DAY
MELROSE CAFE
Newly renovated and under new management, the Melrose Cafe offers fine service and excellent food in a friendly dining atmosphere.
Take Out Orders
872 YATES ST.
383-9115

DRIVE-IN TODAY
for . . . the best food in town.
SPECIAL
FRI., SAT., SUN.
Tasty
Cheese Burger
Reg. 55c ea. 30¢
Mello-Spot
3 Blocks off Douglas on Gorge
Open 'til 1 a.m. Fri. and Sat.

OPEN SUNDAYS 5-9 P.M.
DINING WITH A DIFFERENCE
Gay Nineties Spare Rib House
WHERE KEN PEAKER and SHEILA Play Your SING-A-LONG MUSIC
A SPARKLING ATMOSPHERE for PERSONALIZED MUSICAL HAPPENINGS
World-Famous SPARERIBS — Full Dinner Menu
825 Burdett—CHERRY BANK HOTEL—385-5389
Check Our Prices for Banquets and Parties

FAMILY FILM SHOW
Sunday, October 17, 8 p.m.
"ESSENCE of LIFE"
NEWCOMBE AUDITORIUM
With commentary by Mrs. G. C. Carl
Admission $1.00 Child 50¢
Tickets at the door
PROCEEDS: Dr. Clifford Carl Memorial Fund.
SPONSORED by the VICTORIA MOVIE CLUB

FRI., SAT., SUN., MON. AND TUES.
4 for $1
Ice Cream Shakes
50 Flavours
tastee-freez
Burnside Plaza
Shelbourne Plaza

CRYSTAL GARDEN
PUBLIC SWIMMING
SUNDAY
2:00 - 5:00 p.m.—Public
7:00 - 9:00 p.m.—Public
MONDAY
12:00 - 1:00 p.m.—Adults only
1:00 - 5:00 p.m.—Public
7:30 - 9:00 p.m.—Slim 'n' Trim

MAPLE LEAF Restaurant
OPEN
6:30 a.m. -11 p.m.
EVERY DAY
STEAKS—CHOPS—CHICKEN
STEAK and KIDNEY PIE
ROAST TURKEY
LAMB and BEEF
SEAFOOD
FAMILY FILLING TASTY TREATS
VISIT US SOON
1213 DOUGLAS 382-8713

ART GALLERY OF GREATER VICTORIA
1040 Moss St. 384-4101
Sunday — Last day to view rarely shown collection of
PAUL MELLON
British Watercolours
OPENING TUESDAY
The Architecture of
SAMUEL MACLURE
and the Picasso-Vollard Suite
Gallery Hours:
Tuesday to Saturday, 11 a.m. to 5 p.m.
Sunday, 2 to 5 p.m. Closed Monday
Thursday, 7:30 to 9:30 p.m.

ILLUSTRATED LECTURE
On Samuel Maclure
by PROFESSOR LEONARD K. EATON
from University of Michigan,
WEDNESDAY, 8:30 P.M.
Members Free

595
PER COUPLE! INTERNATIONAL GOURMET SMORGASBORD.
Ukranian Borsch Soup, Minestrone Milanese / Waldorf Salad, Curried Rice and Shrimp Salad, Spanish Salad, Kartoffel Salad / Relish Tray / Eggs Russian Style / Well Roasted Baron of Prime Beef, Pepper Steak a la Francaise, Sweet and Sour Spare Ribs Hawaiian Style, Scallopine of Veal a la Piccata, Kartoffel Pfannkuchen and Sauer Sahne, Tender Young Chicken Braised in White Wine / English Tryfle, Schwartzwalder Torte, Marinated Fruit / Assorted Cheese.
SUNDAY THROUGH THURSDAY / 6 'TILL 9
THE RED LION MOTOR INN 385-3366

A Glimpse Of the Past

By HUMPHRY DAVY

The more I read old Canadiana, the more I'm impressed with the self-reliance and the independence of many 19th century Canadians.

This was coupled with a respect for the office held by those in authority — not a blind or subservient respect, but an acknowledgement, perhaps sub-consciously, that ceremony and symbols are necessary to maintain an orderly society.

They seem to have been more outspoken than today's breed if they believed they were right and less fearful to stand up and be counted on important issues and causes.

You get a glimpse of this in "My Canadian Journal," written by Lady Dufferin, when she and her husband, as governor-general of Canada, visited Victoria in 1876. The book was originally printed in 1891 and has been reprinted by Coles Publishing Co., Toronto (Price $3.95).

They arrived in the city when Victorians were pressing the Canadian government for a trans-Canada railroad to Vancouver Island. They were also on the whole disenchanted with Confederation.

But they gave the vice-regal party a warm and royal welcome on their arrival in Esquimalt Harbor. Their escort included a mounted party of magnificently dressed archers, bands, some militia and an army of small boys each carrying a bright colored flag.

The whole town turned out for the parade.

Victorians, however, were determined to make their feelings known on the railway question and Confederation. As the visitors drove through the city they came to an arch

DUFFERIN
. . . under the arch

on which was written "Our Railroad or Separation."

But Lord Dufferin proved equally as independent as the citizenry. As the Queen's envoy representing no political party, he refused to drive under the arch unless the "S" in separation was turned into an "R".

Lady Dufferin writes: "One man who found we were making a turn to avoid the street with the obnoxious arch jumped about as if he were mad, and when he met us above the arch he jumped again, and shrieked, 'Three groans for Mackenzie.' "

What is interesting is that the people, though strongly anti-Canadian and bitter with Confederation, did not riot but maintained their self-discipline.

Apart from Lady Dufferin's observation on Canadian life, this book is worth reading for the insight it gives of a couple who served Canada well. Lord Dufferin was undoubtedly one of the nation's ablest governor-generals and an outstanding diplomat of his time.

Another of Coles' reprints giving a glimpse of Canadian life in the last quarter of the 19th century is Ocean to Ocean — Sandford Fleming's Expedition through Canada in 1872, published in 1873 by Rev. George M. Grant (Price $2.95).

Fleming surveyed the Yellowhead Pass route, now followed by the CNR and was the first to demonstrate the practibility of the route through Kicking Horse, Eagle and Rogers Passes. Grant, an able and scholarly writer, provides an account of the journey.

City's Heyday

Grant's description of Victoria during the decade of Dufferin's visit is vivid. This was the period when the city was enjoying its heyday as a port.

"A walk through the streets of Victoria showed the little capital to be a small polyglot copy of the world. Its population is less than 5,000; but almost every nationality is represented.

"Greek fishermen, Kanaka sailors, Jewish and Scottish merchants, Chinese washerwomen or rather washermen, French, German and Yankee restaurant-keepers, English and Canadian office holders and butchers, negro waiters and sweeps, Australian farmers and other varieties of race, rub against each other, and apparently in the most friendly way.

"The sign-boards tell their own tale: Kwang Tai and Co. cigar store: "Magasin Francais"; "Teutonic Hall" lager beer; "Scotch House"; "Adelphic" and "San Francisco" saloons: "Oriental" and "New England" restaurants; "What Cheer Market," and "Play me off at Tenpins" are all found within gunshot, interspersed with more common-place signs."

Anyone who loves the west and enjoys Victorian characters should also read The North-West Passage By Land by Viscount Milton and Walter B. Cheadle, also reprinted by Coles ($3.95).

The book, actually written by Cheadle, a physician, is an account of an adventurous journey over the Prairies and through the mountainous solitude of British Columbia in 1862-63.

But after reading this book, I would seek out Cheadle's Journal, published in 1931 — Sixty years after the publication this volume. The journal is also available as a reprint.

The journal reveals Chealde as a truly remarkable man and a born leader.

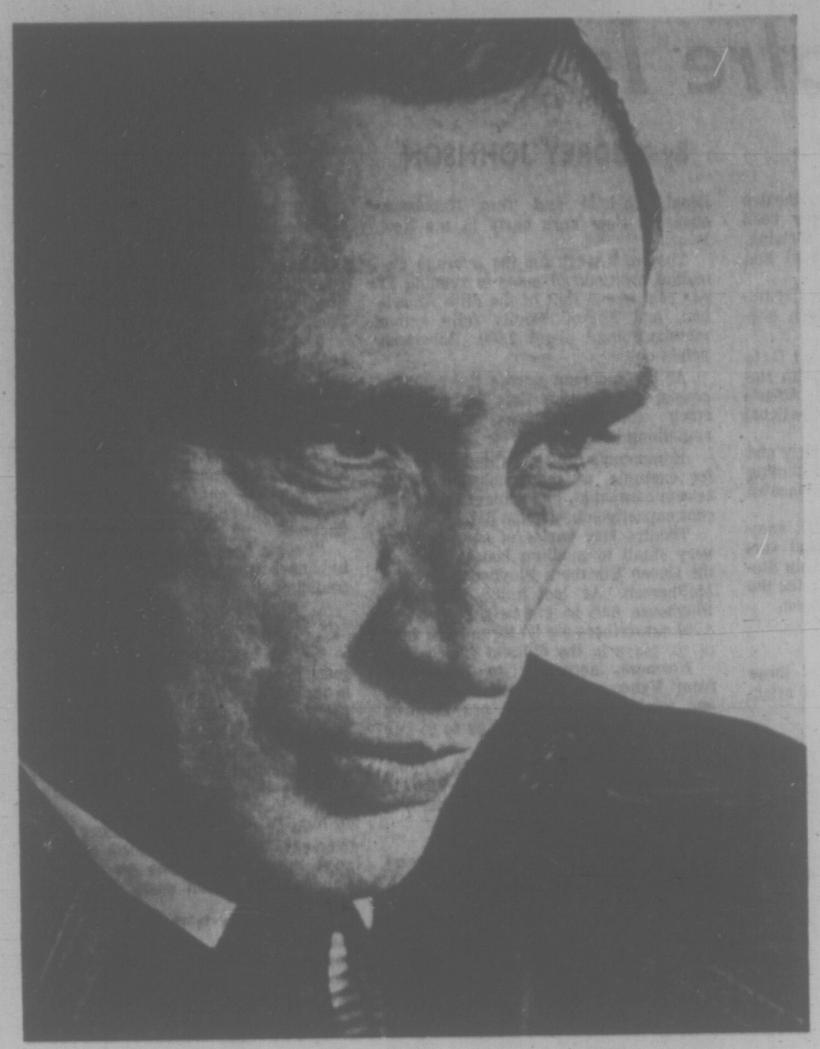

Pierre Elliott Trudeau, by Karsh

Fortifying Vanity

By JACK SCOTT

Faces of Our Time, a definitive portfolio of portraits by Karsh of Ottawa, with Yousuf's characteristic running commentary on how only a genius of his stature could have managed it, falls neatly into two sections.

There is, on the one hand, the vintage Karsh at the height of his Madame Tussaud or Even-The-Warts-Are-Beautiful Period when his reputation was made with such craggy subjects as Churchill, Hemingway, GBS, Sibelius, Khrushchev, Einstein, Schweitzer and others.

FACES OF OUR TIME, by Yousuf Karsh. University of Toronto Press. $15.

These now-familiar portraits, in which some of the great men and women of our time appear to have been embalmed, varnished and placed under marquee lights, were startling in their time. If they seldom offered the revelation of greatness or inner character that Karsh claimed for them, they were at least something new in a photographic technique that idealized the best-known faces of the period.

That it was a technique destined to become a dated cliche with all those waxen cheeks and enormous pores (Martin Luther King Jr. appears to have been sprayed with GloCoat) seemed inevitable. The continuing question among his peers was not whether Karsh would return to a natural light, but when.

The switch is evident in the more recent studies in this collection, notably in the portraits of Dr. Christian Barnard, Marshal McLuhan, Ravi Shankar, the crew of Apollo XI and others. They are far less theatrical, far less artificial, contrived and romantic, more subdued, honest and direct.

By design or not, Karsh seems less intent in glorifying his subjects than in showing them as they are and in several of these newer portraits — an unctuous, cat-swallowed-the-canary Richard M. Nixon, a saturnine, Mandrake-the-Magician Pierre Elliott Trudeau, a cherubic, placid Lester B. Pearson — Karsh seems a more mature craftsman, less concerned with texture and making his sitters seem larger than life, more concerned with reality.

In the accompanying text, however, Karsh continues his preoccupation with the mystic side of his subjects and the conferring of Instamatic Beatification with every shutter-snap. Trudeau's features suggest "a reluctance, almost a fear of human involvement;" Pearson is an "almost boyish and sometimes tortured human being;" Nixon, "the often lonely, private individual."

It is an attitude that fortifies the indestructible Karsh vanity that his camera lifts the mask on the inner secrets of his clients. That they rarely do, that they capture only an errant mood or self-conscious pose, is not so much a commentary on the photographer as the limitations of his instrument.

"Faces," as a coffee-table record of Karsh's achievements, is particularly notable for the excellence of its sheet-fed gravure reproduction by Joh. Enschede en Zoen, of Haarlem, the noted Netherlands' printing house.

BOOKS

A Socred's Sweet Innocence

By JIM HUME

In the latter part of his 35-year marathon in Alberta politics, Alfred J. Hooke was known as a man who could turn to tears as readily as a Miss America winner.

Whether the weeping was on cue, or whether it was uncontrollable, nobody but Hooke ("call me Alf") ever knew. But for those in his presence the brimming eyes, the gentle weeping, was always disarming and embarrassing.

30 PLUS 5, I KNOW, I WAS THERE, by Alf Hooke. Institute of Applied Art Ltd., Edmonton. $5.90.

It's even more embarrassing when a man with that sort of weakness (if weakness it was) turns to the printed word and utilizes 265 pages of lachrymose prose to tell the story of his political life.

Alf (and that isn't being disrespectful to a former cabinet minister for his book "30 plus 5, I Know, I Was There" bears the signature good ol' plain "Alf Hooke") starts his story in 1968, December 11, to be precise, with a tear-jerking description of how he was bounced from the Alberta Cabinet by then Premier Harry Strom.

Some 264 pages later (the last page is devoted to a sentimental poem) he's still weeping about the dirt done to him by people who should have known that at 61 years of age he was good for another turn around the Cabinet table.

In between those opening and closing pages there's the making of a good Victorian novel and, for the discerning reader, some useful vignettes on political life on the Prairies from the rise of Bible Bill Aberhart to the crashing defeat of Harry Strom earlier this year.

The only trouble is that you can't quite believe it all — but I suspect there's a danger that if you challenge Alf he may write an even more tearful sequel!

Alf Hooke started his career as a school teacher. He must have been a good one because in "30 plus 5" he displays an amazing capacity for total recall of events and conversations held 10 minutes or 10 years before.

The scene is Harry Strom's office, Demember, 1968. Alf is just getting the word that he's been benched for a younger man.

"Finally, he (Strom) said: 'Alf, I have been able to attract youth to my cause and I have pledged to the people of the province that under my leadership I shall make full use of youth. In order, therefore, that I may complete my pledge I cannot invite you into my Cabinet.'

"I said to him: 'Well, Harry, that is your prerogative. I would find it to be completely inconsistent knowing as I do that you, as premier, may choose whomsoever you wish to head the various departments of government, and then suggest that you should appoint me, or for that matter, anyone else.'

"He added hurriedly: 'This is entirely my own decision, as Premier Manning put in a real pitch for you. He really did, Alf.' "

Total recall? Writer's licence? Or unreal? With 30 plus 5 you pay your $5.90 and take your choice.

Having sat in the Cabinet for 30 years Hooke undoubtedly could have put pen to paper and told an intriguing story for political observers. Instead he confines himself to oblique remarks about Cabinet ministers who "lacked guts" to criticize him openly, but he fails to name the men. Similarly, in a brief 10 pages of Chapter 20, he recalls the Judicial Inquiry called by Manning to investigate charges brought in the Legislature against Hooke, then minister of municipal affairs, and E. W. Hinman, a former provincial treasurer. In a mere four paragraphs, he describes the explosive incident which sparked the inquiry, an incident created by a "conspiracy of men" some of whom "claimed to be members of the Liberal Party and others who were known to be supporters of the NDP, as well as certain men connected with the news media."

These men, says Alf, had made him the unwitting victim of a plot to destroy the government and Hooke with it. It all took place "on a night I shall never forget. In only a matter of minutes following this unpleasant meeting, I conveyed the entire story to the premier, who, in turn, called the commissioner of the RCMP and the publisher of the Edmonton Journal."

Total recall, on this incident, anyway, seems to desert Alf. Which is too bad, because it's a night I shall never forget, either. Not the drama, nor the tears, nor the call to the RCMP. But then, I kept my notes and I know Alf didn't take any.

It isn't surprising that Alf rushes up to a situation then smilingly, or tearfully, drifts on in his dreamy world without providing his readers with facts or any deep insight. That's just Alf. That was just Alf for 35 years in politics.

HOOKE

He does, however, provide an insight into Social Credit and what makes Social Credit supporters tick.

Listen to this on Premier Manning: "My adherence to Premier Manning and my belief in his infallibility were such that I was prepared to believe that in the long run his action would be proven to be correct."

Or how about this: "I had, in my own mind, compared this trait (of the premier) with that of Jesus who, though only 12 years old, had astounded wise men in the temple in Jerusalem by this same characteristic and the depth of his knowledge."

That's the sweet innocence of Alf Hooke, with a sprinkle of religious mysticism thrown in. Alf Hooke really is worth reading, especially by those who wonder about Social Credit in B.C. and its continuing, continuing, continuing success!

Biographical Companion To the Arts

Louis Kronenberger and his associate, Emily Morison Beck (well-known as the editor of the 14th edition of Bartlett's Familiar Quotations)' assisted by numerous authors and scholars have produced a reference work with a difference. This is a collection of biographies and interpretive essays combined in one volume.

ATLANTIC BRIEF LIVES. Little, Brown. $13.95.

Atlantic Brief Lives appears to be a well-researched, and carefully edited biographical companion to the literature and arts of the West; the names of more than 1,000 people are included.

The essays which augment more than 200 of the entries are written by knowledgeable contributors, who, as the preface points out, "stress the subject's personality, career, influence, achievement even era or nationality."

For example, Lewis Mumford writes entertainingly on Herman Melville, Diana Trilling tells that Puccini was the best-loved composer of James Joyce, and Howard Mumford Jones explains the Unitarianism of Ralph Waldo Emerson. Unfortunately, no living figures are included.

As the jacket blurb suggests, this volume belongs not only in every college, school and public library but also in every "cultivated home"; furthermore, in every home — "cultivated" or not — this collection could easily double as a bedside book! — A. M. H.

The Good and the Bad About Detroit

By WALTER McKINNON

Arthur Hailey attacks his subjects with an attention to detail almost fanatic. He demands of himself that every word, every reference no matter how trivial, be correct.

Airport and Hotel both reflected this precision. Either could have served as a textbook for the industry it portrayed and they established a successful pattern he has continued in his latest effort, Wheels.

WHEELS, by Arthur Hailey. Doubleday. $8.75.

It could have been called Detroit, Inside the Auto Industry, or Motor City. Hailey favored the latter, but the ultimate choice was also in keeping with an established success pattern — the one-word title.

Wheels was a financial success for Hailey before a single word was committed to paper, in fact before its subject was even chosen. Doubleday, Hailey's publishers, paid $250,000 advance on royalties for an "untitled novel," subject unspecified, in November of 1967.

Before the novel was completed the author had been paid another $850,000 for various serialization, condensation and foreign distribution rights.

At 5:35 a.m. on March 9, 1971, Hailey typed the last word of the last chapter. Wheels was finished and those who had gambled on it had the proof, if proof were needed with a Hailey novel, their judgments were sound.

Because it is a good book. It is thorough, massive and readable. It takes the countless fragments of the automotive industry, most of them presented before by less competent writers, and puts them into a single picture without blank spots.

Hailey has been both merciless and generous with the great, sprawling octopus business of cars. He has found cancers — the assembly line, "the noise, smell, heat, unrelenting pressure and endless repetition" that breaks men.

Salaries are high in the auto industry.

"But neither pay nor good fringe benefits could change the grim, dispiriting nature of the work. Much of it was physically hard, but the greatest toll was mental — hour after hour, day after day of deadening monotony. And the nature of their jobs robbed individuals of pride. A man on a production line lacked a sense of achievement; he never made a car; he merely made, or put together, pieces — adding a washer to a bolt, fastening a metal strip, inserting screws. And always it was the identical washer or strip or screws, over and over and over and over and over and over again . . ."

Hailey has also uncovered the unscrupulousness, the outright fraud at times, of car selling.

Shady auto dealers are a fact of the industry. Hailey has been merciless with them and as a result possibly someday, somewhere, somebody will not be fleeced.

He has also uncovered some of the good things about the business of building cars — the expensive, minimally successful drive by the makers to train and employ hard-core unemployables; the thorough attention to quality control demonstrated by the auto hierarchy; and the genuine concern and attempts to eliminate the air pollution factor.

He gives points where points are due.

One of the most often voiced criticisms of Arthur Hailey's works is that in building precision technological backgrounds, he neglects almost to omission the human factor that gives a novel its color and life.

It is a fair criticism. Wheels is no exception, either. His people seem without depth, cardboard characters against a multidimensional backdrop. And the perfection of the backdrop magnifies the shortcomings of the characters.

Wheels may well foretell much that is ahead in the auto industry. One of the core factors in Hailey's technical backdrop is an experimental model, soon to be put into production.

He describes such innovations as on-board computers, automatic pilots, pollution-free power plants and safety engineering almost unbelievable by today's standards.

But the reader wonders if Hailey himself was privy to many of the secrets behind the locked doors of the experimental design centre.

Hailey has drawn no conclusions in Wheels, aside from the fact that automobiles will always be with us.

"As Adam saw it, a good deal was wrong with the auto industry, but there was a great deal more that, overwhelmingly, was right. The miracle of the modern auto was not that it sometimes failed, but that it mostly didn't; not that it was costly, but that — for the marvels of design and engineering it embodied — it cost so little; not that it cluttered highways and polluted air, but that it gave free men and women what, through history, they had mostly craved — a personal mobility."

"All of us see things in differing ways," Adam told Barbara. "I guess you could say I voted for Detroit."

So has Hailey, in Wheels. And it's a vote that will carry a lot of weight. It is a good book.

ALL ABOUT BULBS

By HILDA BEASTALL

If a book title starts with "all you need to know about . . . ," I am wary of its content, especially when the subject is connected with gardening. But Rosemary Owen's "Pacific Bulb Gardener" is an exception.

This is a concise, factual volume, small in size, yet colossal in knowledge gained from the commercial growing of bulbs of Vancouver Island, and it warrants at least a subtitle, "All you need to know about growing bulbs on the Pacific Coast."

THE PACIFIC BULB GARDENER, by Rosemary Owen. Gray's Publishing. $3.95.

It discusses kinds and varieties, interspersed with historical notes that hold the interest, and tells why some succeed here when others fail.

The botanical names of species Crocuses, Tulips, Irises and the other bulbs will help clear up for the average gardener the mystery of why "my bulbs are blooming, but my neighbor's are not even in bud."

Concise cultural information includes selecting bulbs when buying, planting, after-flowering care, lifting of bulbs, storage and replanting.

The planting and flowering time guide will be useful to all, as will the list of bulbs for various purposes.

A chapter of miscellaneous bulbs brings to the attention those which may be previously unknown, especially to readers from parts of the country where bulbs are limited by their hardiness to penetrating frost of long duration.

In the Pacific Bulb Gardener, only bulbs hardy to this climatic zone are dealt with, but the range is so wide as to present a choice for everyone — the casual gardener, the exhibitor, the gardener who grows only the newest and choicest, and the gardener who has risen from soil level to highrise balcony planters.

Incompatibility between certain bulbs is a phenomenon also dealt with.

Whether you are landscaping your first garden, or without a garden living in an area where thousands of flowering bulbs are part of each year's delight in parks and gardens, Rosemary Owen's book will guide you to a fuller enjoyment.

As a gift for friends in either category it should rank as choice number one.

Billy Jack (Tom Laughlin) and rattlesnake initiation

Billy Jack Strong Stuff

Looking at films with
PETER McNELLY

Some movies have a special quality which raises them above any faults they contain.

Billy Jack is one of these movies. Its saving grace is an emotional forthrightness which is overpowering. Billy Jack is oversimplified, sometimes stagy and partly rigged, but it is always interesting and very moving.

The easiest way to describe Billy Jack is to say it is a civil rights movie about Indians, young people and a right-wing Arizona town.

Billy Jack is the hero of a group of people who got to a free school on an Indian reservation. He is half-Indian and a former member of the Green Berets who spends his time learning Indian lore from an old man and protecting the school.

The school is run by a fortyish woman named Jean. She is a pacifist. Billy's nemesis is his hot temper.

The townspeople are blatenatly bigoted against Indians and suspected hippies, and only Billy Jack's presence keeps things from getting out of control.

But Billy is undone by circumstances, intolerance, repeated cruelties and his one-man law. He is coolly played by an unknown actor named Tom Laughlin. Jean's part is acted by a newcomer named Delores Taylor. Despite some moments when the script makes her seem too dramatic, she does a fine job.

★ ★ ★

Problems begin when the dalghter of the deputy sheriff, a brutal man, finds she is pregnant and sick and goes to the school to escape her father's beatings.

Some town punks beat up some of the school children, and Billy Jack beats them up in return. Conditions deteriorate rapidly and some people get killed before Billy decides to surrender to the police.

What makes this film a cut above routine melodrama is the vivid sense of hatred, latent violence and gross injustice it creates.

Watching innocent people beaten, raped, shot and unprotected by a corrupt police force gives rise to a kind of pure hatred for cruelty and cruel people.

Sadly, Indians have experienced these things repeatedly as have all oppressed minorities. The credibility of this lead glove treatment from director T. C. Frank is partly established by some beautiful scenes when the students satirize society.

The satires are performed by members of San Francisco's The Committee. The performances were filmed impromptu, adding to their punch.

The Indian rituals in the movie are authentic. The main scene when Billy Jack undergoes initiation rites into a special priesthood by allowing himself to be bitten by a rattlesnake has never been filmed before.

Billy is supposed to have acquired great mental discipline to survive the snake's attacks. A main flaw in the movie is how he can be so violent after achieving the discipline he needed to undergo the ceremony.

Billy's violence is attractive because of the great cruelty inflicted by the townspeople on the students.

Jean's pacificism wins out, but the movie makes you want to kill. The violence vs. preace dialogue between Billy and Jean near the end of the movie is almost as stagy as the final scene when Billy is led away through the clenched fists of the students.

Another problem in the film is the idyllic nature of the school. It is supposed to be a place which is open to any troubled young person regardless of race.

Troubled adolescents are simply not as sound and ingenuously creative as Jean's students are. This sort of reduction is part of the way Billy Jack tries to stack our sympathies.

Indians who bear deep grudges at the way Hollywood has degraded them in the past will find much truth in this movie. But Billy Jack will seem contrived to people who do not feel oppressed.

★ ★ ★

Because of its faults, this film is more likely to set you thinking about prejudice than a better effort might have done. Its loose ends and contradictions are its most provocative features.

Billy the hero is less interesting once the cheering gallery responses die off. Billy the man, whose violence is rooted in social injustice, is a more suggestive character for he is the kind of person who becomes a revolutionary.

Bastion Auditions

Auditions for actors, singers and dancers interested in participating in the Bastion Theatre musical production, Once Upon a Mattress, will be held Sunday, starting at 1:30 p.m.

Those wishing to use their own material may do so, says artistic director Edwin Stephenson.

The auditions will take place in the Courtroom above the Maritime Museum, rear entrance.

Puppets for Adults

"Concertheatre" is a term that has been coined by Llords' International, and unlike many catch phrases, it is an entirely valid one.

The unique marionette theatre has been devised by Daniel Llords, solo marionettist, as a interpretive medium for some of the world's great music and for the taste of mature adult audiences.

The phenomenon of Llord's International will be seen in conjunction with the next Victoria Symphony concert pair, Oct. 24 and 25, at the Royal Theatre.

At a prestigious German festival the Llords performance was described as "the summit of the marionette art which will remain unforgettable."

Another German critic reveled in two hours with the "Paganini of puppetry," and a British critic coined the phrase, "the Marceau of miniature men."

Sumptuously costumed, these big beautiful uncannily living figures, satirize and interpret the music and musicians in a manner that has caused a dance buff to describe them as the Royal Ballet of marionettes.

The music in their repertoire includes Stravinsky, Berlioz, Gounod, Tschaikowsky, Offenback, Rimsky-Korsakov, Mendelssohn and Ibert.

With Victoria Symphony, conducted by Laszlo Gati, Daniel Llords will present his fantastic people in Stravinsky's The Firebird and Mendelssohn's Italian Symphony.

Gym Fire Probed

Fire officials are investigating a small fire set against the gymnasium doors of Blanshard Elementary, 950 Kings, overnight Thursday, deputy chief Carl Coates said.

The deputy said damage was minimal and children are suspected.

He said combustible materials were set against the doors and lit. The fire had gone out when a custodian found materials today about 8 a.m.

SOUND SCENE

With Ron Robinson

CJVI Program Manager

New albums: Anne Murray calls her new album "Talk It Over in the Morning" her best yet. She foresees one of the tracks, "Destiny," as a future single . . . Hottest comedy LP this season is a football lampoon "Instant replay" with comics Patchett and Tarses. If you're a pigskin nut or a Sunday TV "Grid Widow" you'll laugh a lot . . . Also taking off in the laff league is an LP based on the TV success "All in the Family" with the Bunker Family.

CJVI SOUND SCOREBOARD

Last Week	This Week	
1	1	SUPERSTAR—Carpenters
2	2	GYPSIES, TRAMPS AND THIEVES — Cher
10	3	DESIDERATA—Les Crane
4	4	GO AWAY LITTLE GIRL—Donny Osmond
3	5	LOVING HER WAS EASIER—Kris Kristoferson
8	6	NEVER MY LOVE—Fifth Dimension
9	7	I'VE FOUND SOMEONE OF MY OWN—Free Movement
5	8	THE NIGHT THEY DROVE OLD DIXIE DOWN — Joan Baez
13	9	ONE MORE MOUNTAIN—Dr. Music
6	10	WEDDING SONG — Paul Stookey
12	11	HOW CAN I UNLOVE YOU—Lynn Anderson
17	12	MAMMY BLUE — Pop Tops
—	13	IMAGINE — John Lennon
—	14	BIRDS OF A FEATHER — Raiders
19	15	LONG AGO AND FAR AWAY—James Taylor
18	16	IF YOU REALLY LOVE ME—Stevie Wonder
11	17	TALK IT OVER IN THE MORNING — Ann Murray
20	18	BABY I'M YOURS—Jody Miller
7	19	I WOKE UP IN LOVE THIS MORNING — Partridge Family
—	20	EASY LOVIN' — Freddy Hart

Sun May Shine in Toronto

TORONTO (CP) — A group of Telegram employees announced plans Thursday to publish a new tabloid newspaper in Toronto early next month.

Douglas Creighton, Telegram managing editor, told a news conference that about 60 Telegram employees will begin publishing The Sun as soon as possible after the closure of The Telegram, due Oct. 30.

Creighton said The Sun would be a morning tabloid, running 32 to 48 pages and concentrating on sports, pictures, entertainment, fashions and Toronto-oriented news.

He said The Sun initially will publish five days a week, Monday through Friday, with one edition daily.

Peter Worthington, Telegram reporter and former Moscow correspondent, will serve as The Sun's executive editor. Don Hunt, at present director of the Toronto Telegram syndicate, will be the general manager.

Creighton said the group has obtained financing from some "concerned citizens" in Toronto who believe the city needs a third newspaper.

Experimental Theatre

HALIFAX — One of the Halifax's century-old waterfront storehouses is being converted into a showcase for experimental theatre featuring Canadian plays and acting talent.

Pier One Theatre is being established simply to provide the city with another source of live entertainment.

"We're not trying to compete with local established theatres, but rather to complement them," says Robert Reid, 27, co-founder of the theatre which opens Oct. 1.

Reid and his partner John Dunsworth, 26, were occupied with carpentry in an effort to get the 80-seat theatre ready for the opening date while at the same time trying to recruit a cast.

"We're looking for actors who are willing to commit themselves to a new theatre, and to be willing to accept low or no pay until it becomes a money-making venture," says Reid.

There have been few takers so far although the word is out that professional training is not necessary.

Reid says his main purpose is to present Canadian plays and "expose new Canadian talent."

However, the first two one-act plays are by American playwrights Tom Eyes and Megan Terry.

The theatre hopes to operate year-round, five days a week, Wednesday through Sunday. Each play will run three weeks.

17 Y Members Awarded Fitness Medals

Seventeen members of the YM-YWCA received B.C. Centennial physical fitness program medals at a special ceremony at the Y Thursday.

The presentations were made by Jim Panton, member of the provincial recreation department.

To qualify the participants must either run 100 miles, swim 25 miles or walk 200 miles during the period from July 1 to Dec. 1., having their various laps recorded.

This week's 17 medal winners are the forerunners of many other Y participants who are still completing their qualifying miles.

"One of the half dozen great horror films of all time." Canby N.Y. Times
TOD BROWNING'S 1932 CLASSIC
FREAKS
DRACULA
BELA LUGOSI
THE ORIGINAL UNCUT HORROR VERSIONS!
FEATURE TIMES
FREAKS
8:00 and 10:20
DRACULA
6:45 and 9:00
BOX OFFICE OPENS 6:30
fox cinema
quadra at hillside 382-3370

PETER RABBIT AND TALES OF BEATRIX POTTER
PERFORMED BY DANCERS OF THE ROYAL BALLET
Matinee Saturday: Doors 12:50
Shows 1:00, 3:00, 5:00, 7:00, 9:00
Evenings: Doors 6:30.
Shows 7:00, 9:00.
Sunday: Doors 1:15 p.m.
HAIDA
808 YATES STREET 383-4378
Children and Golden Age 75¢

WARNING—"A disturbing picture, some swearing." —B.C. Director.
ODEON 1
780 YATES STREET 383-9513
dalton trumbo's johnny got his gun
"Has the impact of a recoiling howitzer!" —Newsweek
Today: Doors 12:50
Shows 1:00 - 3:00 - 5:00 - 7:00 - 9:00

DOUBLE FUN WITH THE "CARRY ON GANG"!
CARRY ON AGAIN
ODEON 2
780 YATES ST. 383-9513
DOCTOR Gates 7:
Doors Daily 12:50.
Shows 1:00, 3:00, 7:00, 9:00.
Children and Golden Age 50c

MAXIMUM TRIP AT MAXIMUM SPEED
COUNTING HOUSE CINEMA 1
Corner of Broad & Broughton 383-3434 — 24 hrs.
BARRY NEWMAN in 'VANISHING POINT'
Doors 6:45 p.m.
Shows 7:00 - 9:00
Sat. Mat. Doors 1:30 Show 3:00
Sun. Mat. Doors 1:15 Shows 1:30 - 3:30

WARNING—"Some nude scenes". —B.C. Director
COUNTING HOUSE CINEMA 2
Corner Broad & Broughton 383-3434 Anytime
Jan Kadar's "ADRIFT"
Doors 6:45 p.m. Shows 7:15, 9:20
Saturday Mat.: Doors 1:30, Show 2:00.
English Sub-Titles.

GEM Theatre Sidney
"EPIC BATTLE OF THE SEXES." —Vincent Canby, N.Y. Times
RICHARD BURTON
GENEVIEVE BUJOLD
IN THE HAL WALLIS PRODUCTION
Anne of the Thousand Days
A UNIVERSAL PICTURE
TONIGHT AT 6:30 and 9:00

LAST 4 DAYS
WINNER OF 2 ACADEMY AWARDS!
BEST SUPPORTING ACTOR—JOHN MILLS
BEST CINEMATOGRAPHY
David Lean's Film of
Ryan's Daughter
Metrocolor Panavision
ROBERT MITCHUM · TREVOR HOWARD · CHRISTOPHER JONES · SARAH MILES · JOHN MILLS
A love story set in a turbulent period of Irish History. The Scenery and Photography is Fantastic.
One Show Nightly At 7:45 Only
Including Sunday
Doors Open 7:15
Adults $1.75 Students $1.25 G. A. Members $1.00
OAK BAY 2184 OAK BAY AVE 598-2213
Adult Entertainment
WARNING—"Several scenes of simulated sex". —R. W. McDonald B.C. Director

MOVIE GUIDE
FAREWELL ENGAGEMENT OF A GREAT MOTION PICTURE!
WINNER OF 6 ACADEMY AWARDS!
DOCTOR ZHIVAGO
NEW! IN PANAVISION® AND METROCOLOR
3 SHOWS DAILY
ROYAL
895 BROUGHTON—383-9711
1:30, 4:45, 8:00 P.M.
Regular Admission Prices
"The most meaningful film about growing up since 'The Graduate'." —William Wolf, Cue Magazine
20th Century-Fox presents
"making it"
Adult Entertainment
WARNING — "Simulated sex, coarse language and swearing". —B.C. Director
Doors Today 1:00 P.M.
Feature: 1:35, 3:35, 5:20, 7:20, 9:20
Sunday at 3:35, 5:20, 7:20, 9:20
CAPITOL
808 YATES—384-6611

BREATH TAKING THRILLS AT 200 M.P.H.
STEVE McQUEEN
"LE MANS"
ALL COLOR
2nd HIT
PLUS — John Wayne in "RIO LOBO"
TILLICUM Drive-In
BURNSIDE AT TILLICUM—382-7531
Gates 7:30 P.M.
Show At 8 P.M.
Starts Sunday Night
The Beatles in "LET IT BE"
Plus "BARQUERO"
Every SUNDAY — 10 a.m. to 5 p.m.
"SWAP and SHOP"
TILLICUM DRIVE-IN—382-7531

FOLLOW THIS VICTORIA ENTERTAINMENT GUIDE

BUTCHART GARDENS PRESENTS "AUTUMN." THE SEASON OF COLOR! COLOR! COLOR! 30 ACRES OF LOVELINESS, 6 GARDENS IN ONE! BEGONIA BOWER, SHOW GREENHOUSE, FASCINATING SEED AND GIFT SHOP, ROSS FOUNTAINS, COFFEE BAR SERVICE. OPEN EVERY DAY 9 A.M. TO 5 P.M. Surrounded by sheltering hills, the Butchart Gardens are in a world of their own, usually warm and balmy. Should it shower, don't let that stop you ,there's free use of umbrellas for everyone. Developed from an abandoned cement quarry to become one of the most admired, talked-about, written-about attractions in the world. The Butchart Gardens are actually six gardens in one—fabulous Sunken, Lake Garden featuring the "Ross Fountains," English Rose, stately Italian, quaint Japanese and the great Stage Show Garden. The imported Japanese maples are now coming into full color—brilliant yellows, reds, oranges, greens, rich shades of gold and brown. What a magnificent sight! A grand and gracious way to entertain your friends and a real treat for yourself. So plan now! Today! This weekend! Coffee bar is always open.

THE "PRINCE ALBERT" COLLECTION OF MINIATURES. NEW, EXCITING AND COLOURFUL! WITH OVER 10,000 EXHIBITS TO SEE. SCENES FROM ALL AGES FOR ALL AGES.

—SEE THE ENCHANTED DOLL HOUSE, the world's largest, over 35 rooms in perfect miniature, reliving life of a royal residence in 1871.

—SEE "OLDE LONDON TOWNE," London in the 17th century, including London Bridge, River Thames, etc. Over 130 sq. feet of perfect replica.

—SEE "THE FIELDS OF GLORY," exciting military and historical dioramas from early medieval; "The War of Roses," thru to "Waterloo," Civil War, Custer's Last Stand, Queen's Review and many other fascinating displays that will hold and entrance you. A "must" for the shutter bug. To everybody, give yourselves time! Empress Hotel, Humboldt Street entrance, open every day 9 a.m. to 10 p.m. Phone 385-9731.

UNDERSEA GARDENS — WHERE YOU ACTUALLY DESCEND BENEATH THE SEA! Through crystal clear water see the beautiful ANEMONES, the FLOWERS of the SEA, GIANT OCTOPUS, STURGEON, WOLF EELS and playful SEALS. SEE the LARGEST collection of SALMON in the PACIFIC NORTHWEST. WATCH the AMAZING UNDERWATER SHOW in the WORLD'S ONLY UNDERSEA THEATRE where the creatures of the deep perform under the direction of the SCUBA DIVERS and the pretty AQUAMAIDS. UNDERSEA GARDENS IN THE INNER HARBOUR, OPPOSITE THE PARLIAMENT BUILDINGS, OPEN DAILY, 10 A.M. TO 5 P.M. PHONE 382-5717.

CLASSIC CAR MUSEUM —Fun for the Whole Family. One of the most spectacular Exhibitions of Classic cars in Canada. See: 120 year old Concord Stage Coach, Royal Tour cars. Vintage: Packards, Fords, Chryslers, Buicks, Rolls-Royce, Lincolns, Cadillacs. Also displayed in wax — Figures of the period: the Royal Family, Heads of State, Henry Ford, Clark Gable, Jean Harlow, Will Rogers, W. C. Fields, Churchill, Humphrey Bogart. 813 Douglas St. (at Humboldt behind the Empress Hotel) Open all week — 9 a.m. to 11 p.m.

ROYAL LONDON WAX MUSEUM — SEE CANADA'S WORLD FAMOUS WAX MUSEUM. NEW LOCATION AT INNER HARBOUR OPPOSITE PARLIAMENT BUILDINGS. OVER 10,000 SQ. FT. OF DISPLAY — 130 JOSEPHINE TUSSAUD LIFE SIZE WAX FIGURES DIRECT FROM LONDON, ENGLAND. 45 NEW SCENES. ENTERTAINMENT FOR THE WHOLE FAMILY. OPEN DAILY 10 A.M. TO 5 P.M., INCLUDING SUNDAYS. PHONE 388-4461.

FABLE COTTAGE, OPEN THROUGH OCTOBER . . . WEATHER PERMITTING. A storybook creation. One of the world's most beautiful homes, in spacious gardens on lovely Cordova Bay. Please bring your camera to record the beauties of this architectural wonder. Open 9:30 a.m. 'til dark. 5187 Cordova Bay Road, Scenic Marine Drive.

THE OLD FORGE—Dining and dancing six nights a week till 2 a.m. at one of Canada's largest and most luxurious nite clubs. Enjoy the exciting music of the fabulous Brothers Forbes, Strathcona Hotel, Douglas at Courtney St., Phone 383-9913.

AIRLINE CAREERS
MEN AND WOMEN
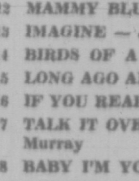

FREE
Train for Reservationist, Passenger Agents (age 20 to 28), Station Agents, Communicationists, etc. Good starting salaries, pleasant working conditions, excellent chance for advancement. If you are between the ages of 17 and 24, and have completed grade twelve, get full information today about our training program. Mail coupon today to:
DEPT. BC-181, AIRLINES TRAINING DIVISION,
Atlantic School, Victoria Press, Box 106
c/o Victoria Press Ltd., 2631 Douglas Street, Victoria, B.C.
Brochure FREE, "12 Ways To An Airline Career."
NAME .....
ADDRESS .....
CITY AND PROVINCE .....
PHONE ..... AGE .....
EDUCATION .....

Just a person who protects children and other living things
BILLY JACK
Starring TOM LAUGHLIN · DELORES TAYLOR
Co-Starring CLARK HOWAT Screenplay by FRANK and TERESA CHRISTINA
Produced by MARY ROSE SOLTI Directed by T. C. FRANK A National Student Film Corporation Production
ADULT ENTERTAINMENT
WARNING—"Swearing and coarse language." —R. W. McDonald B.C. Director
Saturday Matinee at 1:00 and 3:00
EVENINGS at 7:00 and 9:00
Sunday Doors at 1:45 p.m.
Coronet
836 Yates St. 383-6414

Today Is International NEWSPAPERBOY DAY 1971

New Victoria Press Limited newspaper plant, now under construction, will be completed early in 1972.

AN IMPORTANT PART IN OUR FUTURE

Over the years many thousands of boys have served their apprenticeship in their first business enterprise as Times Carrier-Salesmen and have gone on to the richer rewards in life. Again in the future, along with progress and the construction of a new plant, further boys will have the opportunity to earn and learn the practical lessons of responsibility, personal initiative and earn the generous rewards for a service to their community.

Today we salute these young gentlemen who deserve the recognition for a job well done and join with all other newspapers in Canada and the United States in our very best wishes for their future.

As a typical example of our fine family of over 500 Times Carrier-Salesmen, we are proud to present Paul Poupart of 257 Ontario St. who is 13 years old and attends South Park School. Besides being an outstanding Carrier-Salesman winning many awards, his hobby is model ships.

VICTORIA DAILY TIMES

BUSY, RESPONSIBLE BOYS TODAY—BETTER CITIZENS TOMORROW

U.S. Museum Takes Last Square-Rigger

By ED WALTERS

ST. JOHN'S, Nfld. (CP) — Those with an eye for antique sailing ships were the first to miss Gazela Primero, whose arrival was an annual highlight of spring on the St. John's waterfront.

But the 220-ton square-rigger didn't appear when the rest of the Portuguese White Fleet of fishing ships put into St. John's for bait this spring.

Many thought the old wooden barquentine — square-rigged on the foremast and fore-and-aft-rigged on the main and mizzen masts — would show up around the end of August, seeking shelter form the season's first tropical storms.

When gales lashed the Virgin Rocks, a favorite cod-fishing spot for the Portuguese in their one-man dories on the Grand Banks 100 miles southeast of here, most of the 66 white-painted ships manned by 5,000 men were in St. John's.

A Portuguese fisherman leaning against dories nested on the deck of the stately four-masted steel schooner Creoula, was asked: "Where is Gazela?"

GAZELA GONE

"No Gazela, No Gazela," he replied and followed with a torrent of Portuguese that was incomprehensible to the asker.

An American yatching magazine thumbed idly in a drug-store later provided the anser.

The magazine said she had been purchased by a marine museum in Philadelphia and would be kept in seaworthy condition for cruises on the Delaware River. It gave her age as 82.

As the world's last working square-rigged ship, she was a prime catch by the museum.

"Gazela Primero belonged to St. John's as much as in Lisbon," Commander Antonio Santos Gaspar, a naval officer in charge of the general welfare of the Portuguese fishing fleet, said in an interview.

"I told the people here last year she should be kept in St. John's."

NO LOCAL INTEREST

As far as could be learned from provincial government circles, there had been no local official interest.

Such apathy is characteristic in Newfoundland, says Michael F. Harrington, editor of The Telegram, who has been compaigning for more than 20 years for the preservation of historic ships and buildings. Mr. Harrington said in a recent column a suggestion he made a few years ago for the acquisition of Gazela Primero "fell on deaf ears."

Local ship-lovers who know the Portuguese believe with some painful afterthought that Gazela could easily have been obtained for little more than a nominal fee.

The Portuguese, who by their own reckoning have been fishing off Newfoundland for the last 500 years, regard St. John's as virtually a second home. Several years ago they presented the city with a bronze statue of Gaspar Corte Real, who in 1501 became the fist known Portuguese to visit Newfoundland and whose bones still lie somewhere in the northern Gulf of St. Lawrence where his ship was lost.

SAW FIRST LAND

A legend samong the Portuguese says their fishing ships first came here soon after 1452, when a ship from the Azores was storm-driven westward and sighted land.

It wasn't until 1497 that John Cabot discovered either Newfoundland or Cape Breton Island for the British.

Gazela was archaic even for the Portuguese, who still use sail on some ships for the Atlantic passage and fish from dories on the banks from April to September.

Maintained as a commercial investment long after all other square-rigged ships in the world had been converted to government-financed school ships, Gazela apparently continued to pay her way at least until recent years.

And from the Portuguese viewpoint, she paid her way in more than cash.

"The ship is excellent training for sailors," Capt. Antonio Marques da Silva, her master in 1964, said at the time.

"Handling a windjammer teaches self-reliance."

There also was a large suspicion that sentiment overruled the growing expenses of keeping Gazela in operation during the last years of her working life.

The 30 fishermen and deck-boys who lived in Gazela's smoky little forecastle were the last seamen in the world to scramble aloft to a fore-topgallant yard in an ocean gale to fist a widly thrashing sail into a tight furl.

Operation Complete, Salyut Burns Up

MOSCOW (AP) — The Soviet Union announced Friday that the Salyut space station, the world's first manned laboratory launched in April, has ended its mission and burned up in the atmosphere over the Pacific Ocean.

It was in Salyut that three Soviet cosmonauts established the first manned orbiting space laboratory and then perished June 30 when their Soyuz 11 spacecraft returned to Earth.

Tass said Salyut's scientific program had been fulfilled.

It said the station's braking system was switched on and as it lost speed, Salyut "moved into a descending trajectory, entered the dense layers of the atmosphere over a pre-set area of the Pacific Ocean and ceased its existence."

IMPORTANT NOTICE

OF VITAL INTEREST TO ALL MOTORISTS ESPECIALLY OWNERS OF VOLVO OR FIAT AUTOMOBILES

In a sincere effort to provide better service for the motoring public, and at the same time improve working conditions for our staff, we are proud to announce a bold new schedule of working hours. A FIRST for retail automobile dealers.

Commencing Oct. 18th, 1971,
We Will Be Wide Open in All Departments
SERVICE - PARTS - SALES
FROM 8 A.M. to 8 P.M. DAILY
CLOSED ALL DAY SATURDAY

We hope you will like the new hours and trust you will take advantage of the many possibilities the new hours will provide for you in the servicing of your car; picking up Volvo - Fiat - Lotus - Triumph parts and sports accessories; looking over our fine, properly reconditioned used cars and our new Volvos and Fiats — the better small cars . . . all at times convenient to you.

A reminder — We are located north on Douglas, at Cloverdale, between two large shopping centres: Woodward's Mayfair and Woolco Town and Country. Shop in the evening while top factory-trained technicians service your car.

We will provide regularly scheduled free transportation to home or office should it not be convenient to wait in our comfortable, relaxing "front room," or to shop only blocks away.

The "new" schedule will provide an additional 17¼ hours of service each and every week, plus reduce our staff working hours by almost 4 hours per man each week and provide additional jobs at the same time.

WHY US? SOMEBODY HAD TO DO SOMETHING!

Brian Holley
VOLVO - FIAT
3319 DOUGLAS AT CLOVERDALE
PHONE 384-1181

Zeller's

OPEN DAILY 9:30 to 9:30

$1.49 Day

MON., OCT. 18th

CLOTHING

TEEN BRA — Lace and Kodel, elastic strap. 1.49
LADIES' BRIEFS — Regular or Bikini. Nylon, S.M.L. 1.49
STRETCH TERRY SLEEPERS — Infant's sizes to 24 months. 1.49
BOYS' PYJAMAS — Flannelette, sizes 4 to 6x. 1.49
BOYS' STRETCH SOCKS — Zellercrest Brand. 8 - 9½. 1.49
GIRLS' FLANNELETTE GOWNS OR PYJAMAS — 4 to 6x. 1.49
BOYS' JEANS — Half boxer, double knee. 8 to 12. 1.49
BOYS' LONG SLEEVE KNIT SHIRT — Stripes and solids. 8 to 16. 1.49
MEN'S STRETCH SOCKS — Cushion sole, one size fits all. 2 Pr. 1.49
MEN'S STANFIELD T-SHIRT — Crew neck, S.M.L. 1.49
BOYS' BRIEFS — Cotton, blue, green, gold. S.M.L. 2 for 1.94
MEN'S BRIEFS — Low rise and regular. Colored, S.M.L. 2 for 1.49
KNEE HIGHS — Broken sizes and colors. 3 for 1.49
PANTY HOSE — All colors. S.M.L. No. 1 Hose. 2 for 1.49
TEENS' AND LADIES' SHIRTS AND BLOUSES — Broken sizes and colors. 1.49

HOUSEHOLD NEEDS

PLASTIC DRAPES — 72" Wide, 84" Long. Assorted. 2 for 1.49
FINLANDIA TUMBLERS — Assorted designs, 4 per pack. 1.49
CUP AND SAUCER SET — Various styles. 2 for 1.49
VINYL HAMPERS — Laminated, 2 patterns. 1.49
BEER GLASSES — 15-oz., 4 per pack. 1.49
SERVING TRAYS — Assorted patterns and designs. 2 for 1.49
27" NYLON RUNNER — Your choice of style. Colorfast. 1.49
COFEE MUGS — Porcelain, hand painted. 2 for 1.49
LOUNGE PILLOW COVER — Corduroy, 24½"x17", Gold. 2 for 1.49

SEWING and KNITTING

DOBBY CLOTH — Assorted kitchen prints, 36" wide 2 yds. 1.49
PILLOW CASES — Embroider yourself. Assorted. Pair. 1.49
BULK PHENTEX — Assorted colors. 3 for 1.49
3-PLY WORSTED WOOL — Assorted colors. 3 for 1.49
BROADCLOTH — 45" Plain colors. 2 yds. 1.49
POLYESTER THREAD — 2000 yd. cone. Black or white. 1.49
EMBROIDERED TRIMS — Various styles and patterns. Yd. 1.49
MERCERIZED THREAD — "Regina" assorted colors. 100 yd. 3 for 1.49

SKILLET

BACON AND EGGS FOR TWO — With toast and coffee. 'Til 11:00 a.m. 1.49
CHEESE DREAM FOR TWO — With fries. 1.49
BURGER IN BASKET FOR TWO — With fries. 1.49

HARDWARE

MOTOR OIL — Golden Shell or Flash. 3 for 1.49
HAND TOOLS — Everyday needs. Reg. 1.94. 1.49
BUDGIE STARTER KIT — For the beginner. 1.49
AUTO LITTER BASKET — Plastic. Fits all. 1.49
AUTO CLEAN-UP SET — 5-Piece, in pail. 1.49
FLASHLIGHT BATTERIES — 6 per pack. 2 pkgs. 1.49
PAINT BRUSH — 2" - 4", Your choice. 1.49
SIMONIZ MASTER WAX — 16-oz. Size. 1.49
TURTLE WAX — High gloss wax. 1.49
HAND TOOLS — A must in any home. Reg. 94c. 2 for 1.49
BLINKI LANTERN — With automatic red blinker. 1.49

HEALTH and BEAUTY AIDS

PROTEIN 21 HAIR SHAMPOO — 7-oz. bottle. 1.49
ARRID DEODORANT — Antiperspirant spray. 1.49
CLOSE-UP TOOTHPASTE — 2½-oz. Tube, red. 3 for 1.49
SUDDEN BEAUTY HAIR SPRAY — 16-oz. can. 2 for 1.49
JIFFY HAIR TRIMMER — 4 Different cutting edges. 2 for 1.49

TOYS

MODELS — Your choice, assorted. 1.49
JIG SAW PUZZLES — Various, your choice. 1.49
HOT WHEEL CARS — All styles — your choice. 3 for 1.49
PLASTIC TOYS — Dozens of styles. Reg. 1.94. 1.49
BALLS 8" — Various styles and colors. 1.49
METAL TOYS — Various cars, trucks, etc. 1.49
STRIP ACTION SET — Cars and tracks by Mattel. 1.49

HALLOWE'EN

PLASTIC PUMPKINS — 10", For treats. 3 for 1.49
HALLOWE'EN POPS — 20 Each, 5c suckers. 2 for 1.49
PUMPKIN BANK — Candy filled. 3 for 1.49

STORE-WIDE VALUES

INFANTS' WATERPROOF PANTS — 4 Pair per pack. 2 for 1.49
BRUSH, ROLLERS AND TRAY — Perfect for small girls. 2 for 1.49
COMB AND BRUSH SET — A handy combination. 2 for 1.49
METAL PICTURE FRAMES — 3¼" x x4¼", Reg. 1.89. 1.49
ZELEO GOLF BALLS — Cut proof, high compression. 3 for 1.49
CASSETTE RECORDING TAPE — 60 Minute. 2 for 1.49
L.P. RECORDS — Stereo, popular artists. 1.49
POT-O-GOLD CHOCOLATES — Moirs, 1-lb. box. 1.49
ORLON PILE SLIPPERS — Women's, S.M.L. 1.49
PLAYING CARDS — 2 Decks in a box. 1.49
PHOTO ALBUMS — 2 Styles to choose from. 2 for 1.49
GEM LIGHT CANDLES — 8" or 10", Each 1.49
WESTERN STYLE WALLETS — Zipper closing. 1.49
INFANTS' VESTS — Sizes 3 to 24 months, 2 per pack. 1.49
LUNCH KITS — Plastic — red or blue. 1.49
RECEIVING BLANKETS — Choice of colors. 2 for 1.49
BASKETWARE — Decorator baskets. 1.49
RUG CLEANER — Glory, 25-oz. spray can. 1.49
LOUNGE PILLOW — Corduroy covered, all colors. 1.49
FURNITURE POLISH — Trewax lemon spray. 1.49
FISHING TACKLE — Assorted lurés, etc. 2 for 1.49
SUPER BLADE — The ideal hockey stick. 2 for 1.49
AIR CANADA TOTE BAG — Utility, bag. 1.49
FISHING LINE — Monofilament, 6-20 lb. test. 1.49
PLASTIC WASTE BASKETS — Assorted styles. 2 for 1.49
RUBBERMAID FOOD KEEPER — Ideal for lunches. 1.49
FILLER PAPER — 250 Sheet pack. 2 for 1.49
HILROY 1" BINDER — 3 Ring, black. 2 for 1.49
45 R.P.M. RECORDS — Top 30 While they last. 2 for 1.49
FISHING TACKLE — Assorted hooks etc. Reg. 29c. 6 for 1.49
METAL WASTE BASKET — Ideal for any room. 1.49

Open 9:30 a.m. to 9:30 p.m. Every Day
BUY NOW — CHARGE IT

Switch to

Esso HOME COMFORT

Our price is up to 1¢ a gallon less.

Our Plus 2 Plan could even replace your furnace.

As an Esso fuel oil customer you'll pay up to 1c a gallon less for your fuel oil than with most other suppliers

And you have your choice of service plans.

Basic Plan

regular furnace conditioning
no charge

Plus 1 Parts and Service Plan

regular furnace conditioning
emergency service
parts replacement
$18.00 introductory offer
until Nov. 1, 1971
(regular price $21.00)

Plus 2 Total Security Plan

regular furnace conditioning
emergency service
parts replacement
FURNACE REPLACEMENT, IF REQUIRED
$30.00 introductory offer
until Nov. 1, 1971
(regular price $36.00)

For complete details call your local dealer.

In Victoria call

Cook's Heating—384-4091

Rainsford Heating Limited—384-5579

Matthews Heating—382-4721

Victoria Daily Times

VICTORIA, B.C., SATURDAY, OCTOBER 16, 1971 —PAGE 27

Third Section
Pages 27-42

DR. KENNETH COOPER

'Mr. Jogging' Brings Gospel of Exercise

The man who introduced jogging to the masses brought his gospel of exercise for a longer, richer life to a capacity audience of Victorians Friday night.

Dr. Kenneth R. Cooper, whose programmed system of sensible exercise (he calls it *Aerobics*) is followed by millions of North Americans and has been adopted by the United States Air Force, considers controlled physical condition a form of preventive medicine.

His message, delivered through sponsorship of Uvic and the local branch of the Canadian Association of Health, Physical Education and Recreation, was simple — North Americans are in bad shape, physically, and exercise would remedy this.

PRIME CONCERN

Cooper's prime concern is the relatively staggering magnitude of terminal cardiac conditions in North America.

"Heart disease is a national disaster," he writes in his latest book on the subject. "Every year, nearly a million Americans die from heart and blood vessel disease — a death rate higher than any other country."

Controlled physical exercise, he said Friday night, could change this. Regular exercise improves and maintains blood flow to the heart muscle and minimizes the possibility of heart failure under stress, he said.

"Aerobics (he writes in his latest book) refers to a variety of exercises that stimulate heart and lung activity for a time period sufficiently long to produce beneficial changes in the body. Running, swimming, cycling and jogging — these are typical aerobic exercises. There are many others."

The objective, he writes "is to increase the maximum amount of oxygen that the body can process within a given time. This is called your 'aerobic capacity'. It is dependent upon an ability to 1) rapidly breathe large amounts of a air, 2) forcefully deliver large volumes of blood and 3) effectively deliver oxygen to all parts of the body."

Cooper, a former lieutenant-colonel in the USAF medical corps, first presented his Aerobics in a 1968 book of that title. His latest work, The New Aerobics, shows indications of becoming the same sort of runaway best-seller as Aerobics. And a third book, planned primarily for the ladies is due sometime in 1972.

Throughout his lecture Friday night, Cooper linked two thoughts — exercise, and control.

"Exercise is the medicine that keeps countless people alive," his book says. "But like all medicine, it must be taken according to prescription."

One point he emphasized was the need for a complete medical examination, including electrocardiogram analysis, for anyone over the age of 30 planning to begin his fitness program. That's the prescription.

Cooper is unabashedly proud of the wide public acceptance his exercise regimen has achieved. He pointed to the publicity it has been given — a year or so ago, he said, even network television shows were plugging jogging.

And the high point of that, he said Friday, must have been when the topic finally made the Beverly Hillbillies.

"Joggin' ain't never helped nobody ... 'cept chicken thieves, moonshiners an' Yankees."

Nazi Guard Jailed

DUESSELDORF, West Germany (Reuter) — Josef Swidersky, 50, a Red Army soldier in the second World War who later became a Nazi guard at the Treblinka concentration camp, was sentenced by a West German court here Friday to seven years in prison after he was found guilty of complicity in the murder of 371 concentration camp prisoners.

CUPE Director Predicts Strikes By BCGEU Over Bargaining Rights

The director of organization of the Canadian Union of Public Employees predicted Friday there will be illegal strikes by provincial employees in British Columbia if the government doesn't listen to their request for bargaining rights.

John (Lofty) MacMillan of Ottawa was speaking at a luncheon at the convention of the B.C. Government Employees Union in the Empress Hotel.

"This will be the only way left to them if bargaining rights are not granted," he said. "This is 1971, not 1782" (the French Revolution).

In an interview later, MacMillan said he thinks B.C. provincial employees can get bargaining rights without striking "provided they put the pressure on."

In New Brunswick in 1958, he said, provincial employees got the right to strike from a Conservative government.

Asked what kind of pressure is needed, he said information picketing, pamphletting and talking to opposition political parties.

When told provincial employees have already done this, he said "if the government doesn't listen, you will have to violate the law.

"I think there is still time to talk to the government. I feel it in this convention groups are saying to the BCGEU, we want you to act.

Government employees feel frustrated."

On the subject of one big union for all government workers in the country, he told delegates that Cupe has the structure, and the jurisdication from the Canadian Labor Congress, to organize provincial employees, except the BCGEU which already is a member of the CLC.

"We feel it is ridiculous to set up a third national union of public employees," he said, referring to the existence of the Public Service Alliance of Canada, a CLC affiliate representing federal employees, and the talked-about federation of all provincial employees into one union.

CUPE represents local government workers across the country — in cities and municipalities, school boards, hospitals and some public utilities.

Canadians Hypocritical Says Hickel

TORONTO (CP) — Walter Hickel, former United States interior secretary, said Friday Canada is being hypocritical in objecting to plans to carry Alaska oil by tanker between Alaska and the state of Washington.

"If the Canadians feel so strongly about the environmental dangers of oil tankers, why don't they build a pipeline between Alberta and Quebec instead of using tankers from Venezuela to supply their eastern markets?" the former Alaska governor asked.

He is convinced the Trans-Alaska Pipeline System will be built and can be made environmentally safe.

Once the oil has been run by pipeline to the Alaskan port of Valdez, it will be shipped by tanker to Puget Sound in Washington.

Reunion Referendum Likely

The B.C. Government Employeees Union may hold a referendum among its 16,000 members on whether it will re-join the B.C. Federation of Labor.

But first it will conduct an educational campaign to convince the membership that the union should re-join and that affiliation does not imply political partisanship.

Delegates to the union's convention in the Empress Hotel also agreed Friday that public assurances should be sought from the BCFL that affiliation "in no way implies support for any political party by the BCGEU which must itself remain non-partisan.

When a referendum will be held was left in the hands of the union's provincial executive, after the educational program has been undertaken.

A motion to refer the resolution back to committee to be re-drafted to set a specific date for the referendum was defeated.

George Hornett of Victoria said the BCGEU should join the B.C. Federation of Labor.

He said when ferry workers went on strike several years ago, the federation raised $30,000 in one week "when we had $38 in the bank."

Al Wheeler, another ferry employee, said the BCFL raised $80,000 for the Canadian Merchant Service Guild in its towboat strike last year.

Al Fisher of Vancouver said the Canadian Labor Congress constitution "dictates that we belong to the B.C. Federation of Labor and we should go along with this. We have to comply. There should be no its, ands and buts, whether we do or whether we don't. Otherwise we have got to opt out of the whole thing."

The BCGEU left the BCFL in 1960, just after the provincial government withdrew payroll checkoff of union dues. The reason given then was political connection implicit in the affiliation.

(BCFL conventions have supported the New Democratic Party.)

The government restored payroll deduction of dues in 1967.

Conflict of Interest Forces Resignations

PRINCETON (CP) — Four members of the local hospital board have resigned over conflict of interest charges by the British Columbia Hospital Insurance Service.

Board chairman John Ewart, druggist James Jackson, who received $100 a month for carrying out the hospital's Pharmacy work, lawyer Stan Turner and mill manager Al Porritt submitted their resignations Sept. 22, it was disclosed Thursday.

The resignations came after the BCHIS told the board in a letter that Jackson was disqualified from being a board member because of his financial arrangement with the hospital and Health Minister Ralph Loffmark ordered the board to update its bylaws.

The BCHIS letter said that Jackson "is a part-time employee of the hospital and has an arrangement whereby he purchases some drug items for his own pharmacy through the hospital."

NIGHT BUSINESS COURSES

How can you win higher earnings, more chance to advance and more work satisfaction? Why not give your future a boost now, by taking office studies at night, in time you perhaps would squander? And why not do this at the longest established Night School in Victoria.

★ BOOKKEEPING ★ ACCOUNTING
★ SHORTHAND DICTATION
★ TYPING—BEGINNERS OR ADVANCED

Individual Instruction

Speedwriting
ABC-SHORTHAND

New Classes Begin Nov. 1
Phone or call in for further information

Sprott-Shaw
COLLEGE of BUSINESS
1012 DOUGLAS ST. 384-8121

Spend just ten minutes in your Pontiac dealer's pocket-size Ventura II and you'll agree with everything we say in this ad.

That's strong talk, but your Pontiac dealer has the car to back it up—his 1972 Ventura II. It's a pocket-size Pontiac with a pocket-size price to match. But Ventura II doesn't short change you on the things you value most.

Want Pontiac performance? Ventura II gives you two great ways to get up and go. A 250 cubic-inch Six or an optional 307-cubic-inch V8. And you can choose either a three-speed manual transmission or an optional super smooth-shifting automatic.

Want Pontiac luxury and comfort? Ventura II shows its Pontiac breeding with interiors of supple Morrokide and cloth. And all-Morrokide is available. It's a Pontiac!

And for comfort, try Ventura II on for size. It may be small on the outside, but inside you'll find you get almost as much headroom and legroom as in a full-size car.

You get Pontiac value, too. Ventura II's a Pontiac, so expect it to give you the kind of features Pontiacs are known for. Features like inner-fender construction, flush-and-dry rocker panels and a Magic Mirror finish that will help keep your Ventura II looking new for a long, long time.

And Ventura II is up on Pontiac innovations. For instance, order a radio and your antenna will be embedded in the windshield.

Now that's a lot of Pontiac for a pocket-size price. A lot of Pontiac value.

But Ventura II doesn't stop there. Just check out its option list. You'll find such extras as air conditioning, a brand new sun roof, a sporting Sprint option and much more.

Test drive your Pontiac dealer's pocket-size Ventura II soon. Spend just ten minutes in it and you may want to drive it home.

Pontiac Ventura II

Some of the equipment illustrated or described is optional at extra cost.

Don't forget to buckle up for safety.

Pontiac on clean air.

Clean, bracing, fresh air...how precious it is. And so worth preserving for us all. That's the way the people at General Motors feel and have felt for a long time. Over the years, General Motors has been searching for new means to make cars and factories run cleaner. And progress is being made. In the past decade, GM has reduced by at least 80% the amount of unburned hydrocarbons emitted by a car's engine. And has cut the amount of carbon monoxide by nearly two-thirds. Both amounts compared to cars without pollution controls. That's a lot of progress. But we can't leave it entirely to the engineers and scientists. You, too, can help by keeping your car's engine properly tuned and regularly serviced. After all, we are working towards the same goal. Clean, pollution-free air. And we will achieve it. GM's 1972 cars and trucks are on the right road.

A4728

Names Are a Map-Maker's Nightmare

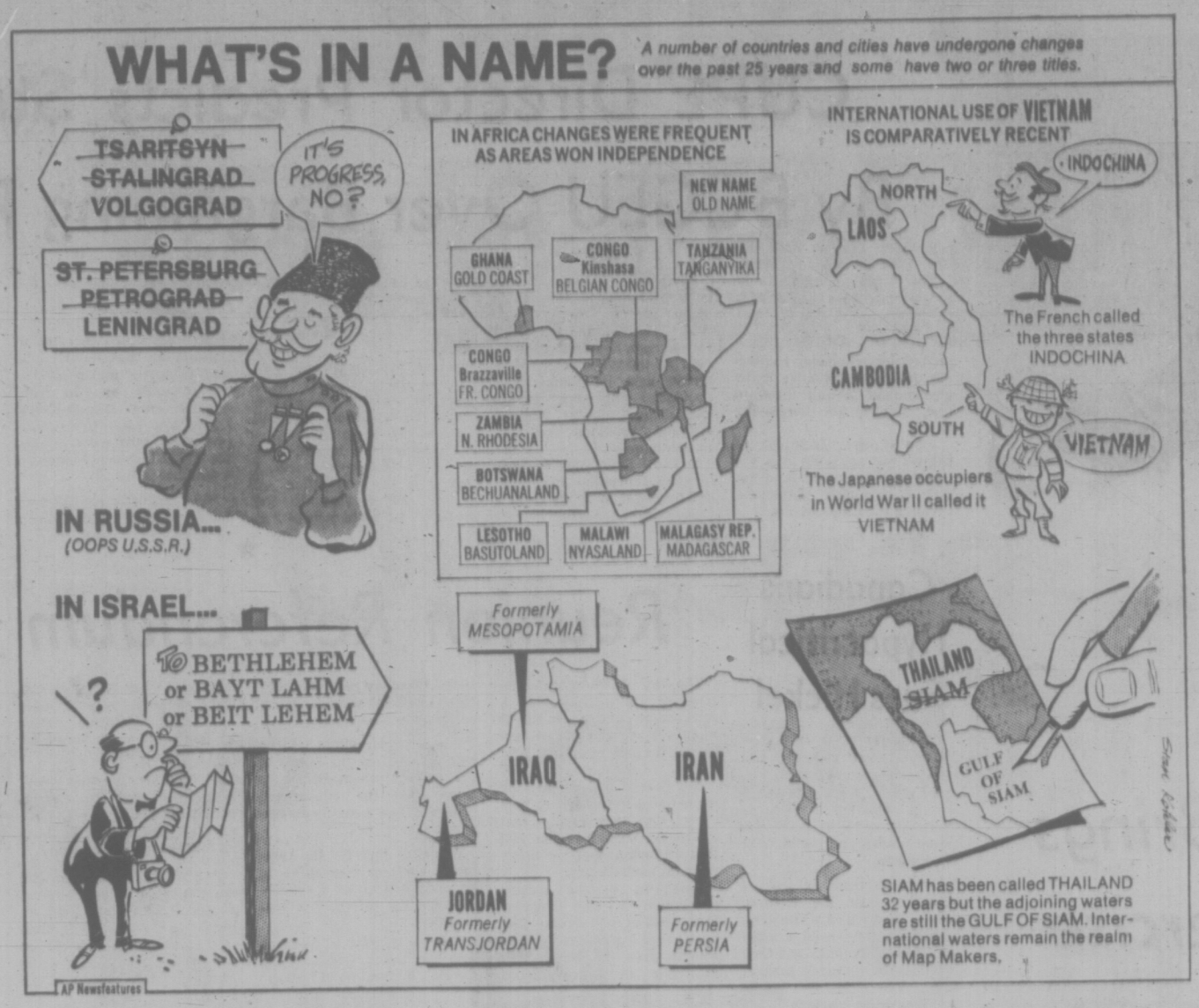

ASSOCIATED PRESS

Soon the pilgrims will be going again to Bethlehem.

Arab Christians call it Bayt Lahm. The Israelis, who control the area, use the Hebrew term Beit Lehem.

And Brazil's city of the same name uses the Portuguese word Belem.

That illustrates the world's language differences, but it is only part of the problem of identifying places in the news. Many have undergone changes in the past 25 years; some places are known two or three ways.

Take the two Chinas, the big one based at Peking and the Nationalist regime on Taiwan.

NOW TAIWAN

The early Portuguese called this island Formosa, meaning beautiful, and that names survived into the era when U.S. warships began guarding Formosa Strait. But in recent years, "Taiwan" became standard in international usage; it is accepted by both Peking and Taipei, capital of the island regime.

The Nationalists on Taiwan, incidentally, speak of Peking as Peiping. The U.S. state department did likewise until a few years ago. Peking means "northern capital," Peiping "northern peace."

International use of "Vietnam" is comparatively recent. The area was defined earlier by its parts, Tonkin, Annam and Cochin China. The French, who came to rule there, decided that these three states plus Laos constituted the Indochina Union. The area became known as Indochina, but the Japanese occupiers of the Second World War set up the bounds of Tonkin, Annam and Cochin China as the "autonomous region of Vietnam." It became North and South Vietnam while French rule was being banished in the '50s.

KOREA

Another divided nation, Korea, was ruled by the Japanese 1910-45. They called it Chosen; earlier under the Yi dynasty it was known for centuries as Chaohsien or Choson.

When the Indonesians banished the Dutch, they lost little time changing the capital from Batavia to Djakarta; an English variant is Jakarta.

The country once known as Siam has been called Thailand 32 years, but on most maps the adjoining waters are still the Gulf of Siam. A country can call itself what it wishes, but international waters remain a map-maker's realm.

Malaysia emerged eight years ago as a combination of Malaya, Singapore and other areas; Singapore broke away in 1965 and is a separate nation.

FREQUENT CHANGES

Changes were frequent as African areas won independence from colonial powers. Ghana was formerly the Gold Coast, Malawi was Nayasaland, and before that British Central Africa, Zambia was Northern Rhodesia; Botswana was Bechuanaland; Lesotho was Basutoland, Tanzania emerged in 1964 as an amalgam of Tanganyika, Zanzibar and Pemba.

The colony known as Madagascar when it was under French rule has become the Malgasy Republic, but geographically the main island is still Madagascar.

There are two Congos; the United Nations differentiates by calling them after their capitals, Congo-Kinshasa and Congo Brazzaville. The former is the one most people know as "the Congo." Its capital, Kinshasa, used to be Leopoldville.

In South America, British Guiana became Guyana in 1966.

EQUIVALENTS

Many of the names we use for foreign places are English equivalents of names spelled diffirently in the original language. The place known to Germans as "Koln," with an umlaut mark over the "o," is Cologne in English. The city Italians call Livorno is Leghorn. It's Wein to Austrians; Vienna to the English.

We know Praha as Prague and Moskva as Moscow. In Quebec you may find that the city known as Trois Rivieres to French-Canadians is Three Rivers to many who speak English.

Northern Ireland, a disputed area ruled by the United Kingdom (usually called Britain), is also known as Ulster and the Six Counties. The latter term comes from the fact that many in the Irish Republic or Ireland, also known as Eire, consider Ulster's counties to be Ireland's.

Sometimes changes in personalities bring new names. In Russia, for instance, the city of Tsaritsyn became Stalingrad for 30 years, then Volgograe. St. Petersburg became Petrograd, then Leningrad.

Thanks to Stalin, the city the Russians called Tiflis is again Tblisi. That's in Georgia, the Georgia that is part of the Union of Soviet Socialist Republics, commonly called the Soviet Union or U.S.S.R. Stalin came from Georgia and that let the people of Tblisi get back their original name. Incidentally, the name Russia is often erroneously applied to that country as a whole; the Russian Federation is only one of its units, albeit the main one.

People in the Dominican Republic — not to be confused with the island Dominica — changed their capital back from Ciudad Trujillo to Santo Domingo when dictator Rafael Trujillo died. In Cambodia, the successors to Prince Norodom Sihanouk changed Sihanoukville to Kompong Som.

PERSIA TO IRAN

Iran was formerly Persia, and most Iranians don't object if you use the historic name. Iraq was Mesopotamia. Jordan was Transjordan. The capital city of Finland, Helsinki, used to be known by the Swedish name Helsingfors.

Wars and conquest of territory have resulted in many changes of spellings.

Danzig, long contested between Poles and Germans, reverted to Gdansk when Poland regained it in 1945. Wroclaw was restored to Polish rule after a 200-year link with Germany, which called it Breslau. The town the Germans ruled in Stettin took back the name Szczecin.

Long ago the Romans decided to turn Byzantium into Constantinople, in honor of Constantine I, but the modern Turkish republic made it Istanbul in 1930.

There are quirks in spellings. The largest city in the Canadian province of New Brunswick is officially Saint John. The refusal to abbreviate "saint" helps it differentiate St. Johns, in Newfoundland. But the river that meets the sea at Saint John is called the St. John.

The building of a new capital city called Brasilia provided an oddity. The country that is officially Brasil in its portuguese derivation is spelled Brazil in English because "z" brings the pronunciation closer. But when Brasilia came into being in the '50s, nobody thought it necessary to spell it Brazilia. An English-speaker might write "Brasilia, Brazil," but hardly anyone does; generally the city stands alone becuse it's distinctive.

Slick Costs $500 Fine

NANAIMO — Sigmund Stromme, chief engineer of the Norwegian freighter Ringstad, was fined $500 in provincial court here Friday for an oil spill in Crofton Harbor Oct. 12.

A 700 square foot slick was created when 27 gallons of oil leaked out during a transfer of oil from one bunker to another.

"It was not a massive spill," Prosecutor Allan Filmer said.

The cost of the clean-up was $1,000.

Bronzed Baby Boots

Save 10% at Eaton's Monday, Oct. 18th through to Saturday, Oct. 23rd on Metallized Baby Shoes
Sentimental Keepsakes to Treasure a Lifetime

A priceless gift for dad, mom and the grandparents . . . every little scuff and wrinkle on your baby's shoes are preserved in gleaming metal. Have them mounted on ashtrays, bookends, lamp bases or picture frames . . . name and date can be added at slight extra charge. Bring your baby's shoes in now . . . they'll be done in time for Christmas giving.

Watch Repairs, Main Floor

EATON'S THERE'S MORE FOR YOU DOWNTOWN

Store Information 382-7141
Shop Daily 9 a.m. to 5:30 p.m.
Thurs. and Fri. 'til 9

The Major Market for Many Mini Items
CLASSIFIED SELLS — 386-2121

INTRODUCING . . .

The well known British Columbia Photographer

JANE SLOAN

who has joined TIVOLI STUDIOS

SPECIAL INTRODUCTORY OFFER!

CONTINUES TO SATURDAY, OCT. 23rd

3, 5 x 7 COLOUR PORTRAITS $9.95

* From 6 months to 16 years old.

* Ask About Tivoli Studios Christmas Card Special *

TIVOLI STUDIOS HILLSIDE SHOPPING CENTRE

Make Your Appointment NOW 385-8024

EATON'S THERE'S MORE FOR YOU DOWNTOWN

"Can Can" Panty Hose
20% Off Regular Prices
Monday, Oct. 18th to Saturday, Oct. 30th

Here's your chance to stock up on popular "Can Can" Panty Hose at 20% savings. All the new exciting Fall and winter shades are available at these special prices.

Regular and All Sheer
Sale, each 1.20 or 3 for 3.45

Panty Hose, sleek fitting, plain knit for the utmost in leg flattery. Average, long and extra long sizes in Cupid, Roma, coppertone, Terre, navy, black, palma, burgundy and plum.

"Can Can" Slims
Sale, each 1.40 or 3 for 4.00

Sheer panty hose with Lycra knit panty for a trim look under today's clingier fashions. Small, medium, tall and extra tall in your choice of palma or taupe.

Hosiery, Main Floor

BUYLINE 388-4373 Store Information 382-7141

ALL, INCLUSIVE SERVICES
Completely furnished rooms
Individual heat and air-conditioning controls
Nutritious meals served in a formal dining room
Tea and coffee facilities and TV lounge on each floor
Daily maid service
Personal laundry service
Social and recreational activities
Cablevision in each room
24-hour nursing supervision
Barbershop and Beauty Salon
Private phones in each room
Free resident parking

'In the time of your life— LIVE!'

Live a happy and full life in retirement. Put yourself in the picture, call 388-6457

James Bay Lodge

A Personal Care Retirement Lodge at 336 Simcoe St.

BCL Beacon Hill Lodges of Canada Ltd.

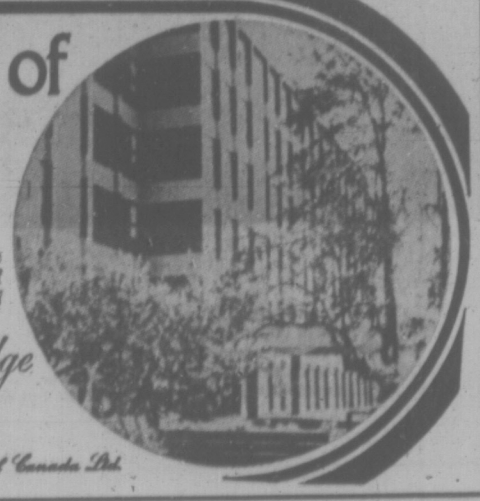

Disability Spurs Perfection

By GARY CLARKSON
Times Staff

In art, disability can be a spur towards perfection.

Since he was crippled with polio at the age of six, unable to use hands and feet, Breen Hogan of Windsor, Ontario, has not ceased to dream of living as happy, normal and productive a life as anyone else.

Breen has the courage that so often accompanies serious disabilities and this courage transformed itself into excellence in whatever he took up — chess, current events, reading.

Then one Christmas his sister and brother-in-law presented him with a paint-by-number set. He soon learned to use his mouth to hold a specially constructed brush and to manipulate his feet to facilitate his work.

True to form, Breen surpassed himself in painting and soon developed a style in oils whose characteristics are color, movement and a search for the mysterious down a wooded lane or in a northern Ontario sunset.

As a member of the world-wide Association of Mouth and Foot-Painting Artists (one of only four members in Canada) and with the assistance of the association's publisher in this country, Rehandart Canada Ltd., he was able to arrange an extensive western tour, ending in Victoria this week, featuring television and press interviews.

He is making a name for himself in the art world through a fresh approach to his medium which is challenging to the eye and instructive to the mind. Fond of landscapes but adept in still life and portraits, Breen is an admirer of Van Gogh's naturalistic, sweeping style.

It can therefore be no surprise that this native of Windsor is a believer in the innovative.

"Art has to keep progressing," he says.

He defines the mission of the artist as the development of "ideas that change people's way of looking at art."

Art, to him, is a personal expression which can be appreciated only through a personal angle.

Although attuned to the latest in artistic thought, he is not a "protest" artist and is content to paint pictures that "say something."

Breen has won numerous awards and is particularly well known to art circles in Windsor and his native Essex county.

His paintings are often chosen for reproduction in calendars, Christmas cards and occasional cards by an international jury of the Mouth and Foot-Painting Artists Association headquartered in Switzerland.

This man is now self-supporting through his work with the association and is en route to greater things — his skill at and knowledge of art make even his career a prelude to greater accomplishment in the "economy of beauty."

Those who have seen his work are impressed and inspired by his tenacity and professionalism.

Students Saw for Funds

Students at Belmont Senior Secondary will saw logs at Esquimalt Lagoon Sunday from noon to 4 p.m.

The public is invited to buy firewood at $1 per trunkload.

The event is being held to help defray costs of new uniforms for Belmont's athletic teams.

About 100 students and staff members will be on hand.

Volvo Facing Accelerator Probe

WASHINGTON (AP) — Ralph Nader's centre for auto safety says the U.S. transportation department is looking into complaints of jammed accelerators on Swedish-built Volvo cars.

One Volvo owner told reporters at a press conference his accelerator became jammed open on two different trips while the car was travelling at high speed. He said he escaped a disastrous crash each time by heavy application of the brakes.

Lowell Dodge, director of the centre for auto safety, and other consumer advocates met with Volvo officials Friday to discuss points in a Sept. 3 letter from Dodge to the Volvo organization detailing what he described as numerous owner complaints.

At a joint news conference with the Volvo officials after the meeting, Dodge said his group learned for the first time that Volvo quietly has granted some extensions of its six-month warranty, but without general notice to the public.

Dodge said warranty extensions were granted in instances where windows had fallen out, brakes had been defective, or motors for windshield washers and wipers had failed.

THREADS PLAN BILLIARDS

Billiards and shuffle board will be played each day from 3:15 to 4:45 p.m. at the Saanich branch of the Silver Threads Service next week and library service will be available daily.

Other scheduled events are:

Monday — 9:30 a.m., Hampton Singers and billiards; 1 p.m., conversational French; 1:30 p.m., bridge and cribbage; 3 p.m., beginners' French.

Tuesday — 9:30 a.m., basketry, lapidary and carpet bowling; 11:30 a.m., hot meal; 1:30 p.m., progressive whist, carpet bowling and chess.

Wednesday — 9:30 a.m., oil painting, pottery and wood carving; 11:30 a.m., hot meal; 12:45 p.m., showing of slides; 1:30 p.m., sing-song and concert featuring entertainers from Duncan; 7:15 p.m., dance.

Thursday — 9:30 a.m., knitting, crocheting, carpet bowling and woodwork; 1:30 p.m., stamp club, dance lessons, carpet bowling and dressmaking.

Friday — 9:30 a.m., oil painting, lapidary and novelties; 10 a.m., English lessons; 1:30 p.m., Jacko and billiards; 7:30 p.m, progressive whist.

Saturday — 10 a.m., Songmen practice; 1:30 p.m., drop-in period.

Dances will be held every Tuesday evening from 7:15 to 10:15 p.m. at the Centennial Square branch.

Other regular events are:

Intermediate bridge lessons Fridays at 1 p.m.; choral group practices, Fridays at 1:15 p.m.; whist drives, Mondays and Wednesdays at 7:30 p.m. and Saturdays at 1 p.m.; "500" card games, Saturdays at 7:30 p.m.; arts and crafts classes, every week day from 9:30 to 11:30 a.m. and 1 to 3 p.m.

Information on any of these events may be obtained by phoning 388-4268.

Next Monday's events at the Esquimalt branch are a learn-to-dance class at 10 a.m., carpet bowling and an oil painting class, both beginning at 1:30 p.m.

Also scheduled are:

Tuesday — 10 a.m., quilting and conversational French; 1:30 p.m., carpet bowling, a ceramic class and cards.

Wednesday — 10 a.m., Esquimalt Silver Threads Singers' practice, liquid embroidery and oil painting classes; 1:30 p.m., whist club and driftwood and flower arranging classes.

Thursday — 10 a.m., Jubilee Band practice; 1:30 p.m., George Fairfield's orchestra in a concert, and a ceramics class.

GALLUP POLL

Little Concern Over Constitution

By THE CANADIAN INSTITUTE OF PUBLIC OPINION
(World Copyright Reserved)

Canadians, as yet, are not much concerned with the conferences between the prime minister and provincial premiers, on constitutional changes. Less than half the public (45%) have heard or read anything about them, with the majority (55%) claiming that they know nothing of such conferences. As a yardstick in contrasting public interests, 75% of the people are aware of the Opportunities for Youth program.

Due, perhaps, to the fact that the last conference was held in Victoria, westerners are more aware of them (51%) than other regions. In Ontario the level is 44%, in Quebec 41% and in the Maritimes (49%).

The question:

"Do you happen to have heard or read anything about the conferences between the federal and provincial governments to discuss changing the constitution so that it can be amended in Canada, instead of by the British parliament?"

Contrasting impacts made by the conferences are shown below, nationally and regionally.

	Have Heard	Have Not
CANADA	45%	55%
Maritimes	49	51
Quebec	41	59
Ontario	44	56
The West	51	49

Those who knew something about the conferences were asked a second question:

"How important do you think it is for Canada that we change our constitution for this purpose — very important, fairly important, or not important at all?

As would be expected Quebec is by far the most convinced of the importance to this country of the amendment, with 86% of the people who have heard of the conference believing it to be very, or fairly important. This compares to 78% in the west, and 74% in Ontario. In the Maritimes opinion splits narrowly between those who think it has importance, and those who do not.

The table below analyzes opinion nationally, and in Quebec, Ontario and the west. Because of population size, the number of respondents in the Maritimes who knew of the conferences is too small to report opinions statistically with sufficient accuracy.

	Very Important	Fairly Important	Not Important At All	Can't Say
CANADA	50%	26%	19%	5%
Quebec	64	22	14	—
Ontario	49	25	19	7
The West	49	29	16	6

Saanich Taxpayers To Vote on School

A referendum will be presented to taxpayers in the Saanich school district next February to approve funds for construction of a junior-senior high school in North Saanich.

Land and building superintendent Byran Shaw said Friday the new school, to be located on eight acres of land on McDonald Park Road opposite the Capital City Yacht Club, should be open by September 1973.

The school will be next to a 26-acre stretch of parkland owned by the district of North Saanich. The present junior high school on the Sidney boundary of this area will become an elementary school.

Parents of junior high school students protested at the school board meeting on Wednesday that school facilities are insufficient in the Sidney-North Saanich area.

Claremont, the senior high school near Elk Lake, serves the whole North Saanich district. Because of overcrowding it is on an extended-day system and many students from the north end of the peninsula leave home at 7 a.m. to start classes at 8.

WHO OFFERS WHAT FOR A FORBISEDER?

LOUISVILLE, Ky. (UPI) — John Stein, classified advertising manager for the Courier-Journal and Lousville Times Co., made an experiment to find out how closely readers scrutinize his pages.

Off and on, he ran an ad offering a "forbiseder," complete with a built-in "hemisway."

This week, a letter came in answer to the ad.

A man signing himself "Oscar De La Rente," offered to trade his "1780 fremisburg" for Stein's forbiseder, noting the fremisburg was made "in the priory of St. Switchins in Gobersvale, England."

Dial-a-Thought
NOTE
NEW NUMBER
592-1442
Dr. J. B. Rowell
GOD IN LIFE'S CRISIS

"SING OUT"
SATURDAY, OCT. 23rd, 7:30 P.M.
APOSTOLIC CHURCH
3303 Dowler Place, Phone 477-6070
FEATURING—
★ SHALOM SINGERS
Contemporary Gospel Sounds
★ Light, Lilting, Happy Sounds of the ONE WAY SINGERS
★ Hear the Scintillating Songs of THE HARMONY SIX
★ Up Tempo Bright Sounds of Gospel Trumpeter KEN PELZER
★ A Group of Young Hearts in Tune with God— "THE LAST DAYS"
★ Folk Singer and Composer JANICE SIMCOE
★ Teenage Singspiration — Harmony you will enjoy VANCOUVER ZIONETTES
A NIGHT OF EXCITING MUSIC— DON'T MISS IT!
Dedicated Gospel Sound with a purpose
COME EARLY FOR A SEAT

IT'S NOT TOO LATE!
Dear Mr. Nixon:
We, the residents of Vancouver Island, urge you in the name of humanity to discontinue the Amchitka Nuclear Blast. We can see no possible value and a great possible danger in the proposed blast. We add our plea to all those who have already expressed their concern.
★ Mail this, or your own letter to President Nixon, The White House, Washington, D.C., or drop either in at any of our offices and we will forward it.
Sands
1803 Quadra St., Victoria, B.C.
9839 Fourth St., Sidney, B.C.
No. 1 Newcastle Ave., Nanaimo, B.C.
315 Goldstream Ave., Colwood, B.C.

REV. ROMAN CARTER, O.P.
What Is the Spirit Saying to the Churches?
Father Roman Carter, a Roman Catholic priest from St. Thomas Dominican Monastery (Avila, Spain) will address people of all churches at:
NEWCOMBE AUDITORIUM
(Provincial Museum)
601 Belleview St.
MONDAY, OCTOBER 25, 8 P.M.
THEME: The fruits of the Pentecostal movement in the Roman Catholic Church

Engagements and Weddings

Engagements

Sutton — Dennstedt

Mr. and Mrs. Robert S. Sutton, 1535 Prospect Place are pleased to announce the forthcoming marriage of their daughter, Lee Roberta, to Mr. Robert Melvin Dennstedt, son of Mr. and Mrs. Melvin J. Dennstedt, 440 Shore Way.

The wedding will take place on Saturday, November 6, 1971, at 7:30 p.m., in St. Mary's Anglican Church, Archdeacon Hywel J. Jones officiating.

George — Cramp

Mr. and Mrs. Harold C. George, 3924 Daws Road, are pleased to announce the engagement of their daughter, Lois Mary, to Mr. Terrance Gordon Cramp, son of Mr. and Mrs. William G. Cramp, 2975 Harriet Road.

The wedding will take place on Friday, November 19, 1971, at 8 p.m. in St. George's Anglican Church, Canon Charles Bishop officiating.

Gray — Gold

Dr. and Mrs. Archie G. Gray, 2648 Burdick Avenue, Victoria, are pleased to announce the engagement of their second daughter, Joan Marilyn, to Mr. Jeffrey Douglas Gold, son of Mr. and Mrs. David Gold, of Port McNeill, V.I.

The wedding will take place on Saturday, November 13, 1971, in First United Church Chapel at 3 p.m.

Hames — Stewart

Mr. and Mrs. D. B. Hames, 85 Schofield Place, take pleasure in announcing the forthcoming marriage of their youngest daughter, Sandra May, to Mr. George Stewart, son of Mr. and Mrs. A. M. Stewart, 914 McNaughton Avenue.

The wedding will take place on November 20, 1971, in Garden City United Church, Reverend E. W. MacQuarrie officiating.

Maloney — Reid

Mr. and Mrs. James Murray Maloney of 856 Maddison Street, take pleasure in announcing the forthcoming marriage of their elder daughter, Susan Monica, to Mr. Robert Hugh Reid, son of Mr. and Mrs. Hugh Reid of 2816 Admirals Road.

The wedding will take place Saturday, November 6, 1971, at 7:30 p.m., in St. Patrick's Church, Father Jackson officiating.

Milburn — Crighton

Mr. and Mrs. James Vernon Milburn, announce the forthcoming marriage of their eldest daughter Eileen Louise, to Donald John Crighton, son of Mr. and Mrs. Jack Crighton.

The wedding will take place Saturday, November 27 at 7:30 p.m. in Shaughnessy Heights United Church, Vancouver, B.C.

Bate — Norris

Mr. and Mrs. Walter R. Bate, 6878 Central Saanich Road, are pleased to announce the engagement of their daughter, Wendy Roberta, to Mr. Donald Ramsay Norris, son of Mr. and Mrs. Robert R. Norris, 133 Superior Street.

The wedding will take place at 8 p.m. on November 20, 1971, in the Church by the Lake with Reverend Harry R. Pike officiating.

Cook — Wood

Mr. and Mrs. Tom Cook, 5090 West saanich Road, Victoria, B.C., wish to announce the forthcoming marriage of their daughter, Rona Julie-Dayanne to Mr. David Alexander Wood, son of Mrs. M. G. Wood, 311-430 Simcoe Street and Mr. E. D. Wood, 4709 William Head Road, Victoria, B.C.

The wedding will take place on November 12, 1971, at 7:30 p.m., in the Brentwood Bay United Church.

Dearness — Rooney

Mrs. Elinor B. Dearness, 1180 Colville Road, is pleased to announced the forthcoming marriage of her youngest daughter Katrea, to Mr. Thomas Rooney, only son of Mrs. A. Rooney, Victoria.

The wedding will take place on Saturday, November 6, 1971, at 7 p.m., in St. Alban's Anglican Church.

Lord — Coutelle

Mr. and Mrs. Andrew C. Lord, of Kilmalu Road, Mill Bay, B.C., are pleased to announce the engagement of their eldest daughter Janice Margaret, to Jacques R. Coutelle, youngest son of M. Roger Coutelle, Ville Granada, Roquebrun-Cap Martin, S. France.

The wedding will take place at 12 noon, Saturday, October 23, 1971, at Mill Bay United Church. The young couple's future home will be in Washington, D.C.

Peerless — Hyslop

Mr. and Mrs. John C. Reed, announce the engagement of their daughter, Daphne Dea Pearless, to Mr. John David Allan Hyslop, eldest son of Mrs. Cynthia Pinckard, Victoria, and Mr. C. T. W. Hyslop of Kingsmere, Old Chelsea, P.Q.

The ceremony will be performed in St. Mary's Anglican Church, Victoria, Saturday, November 20, 1971, at 3 p.m., Archdeacon A. E. Hendy officiating.

Weddings

Morton — Kirkham

A lovely late-summer wedding was solemnized in Christ Church Cathedral on August 27, 1971, at 6:30 p.m., when Dean B. Whitlow united in marriage Jeannine Ann Kirkham and Mr. Roy Haynes Morton. The bride, who attended University of Victoria, is the eldest daughter of Captain and Mrs. Jack Kirkham, 2700 Dewdney Avenue, Victoria, and the groom is the only son of Mr. and Mrs. Roy E. Morton of North Vancouver.

Given in marriage by her father, the bride was exquisite in a floor-length, hand-made, Spanish-styled gown of silk crepe. The neckline and full sleeves were accented by imported hand-made Spanish lace with matching veil. For something borrowed, the bride wore an heirloom Spanish Cross. She carried a bouquet of white orchids, stephanotis and blue baby's-breath on her white Bible. The maid of honor, Miss Donna Dewry, and bridesmaids, Miss Leslie Kirkham, sister of the bride, and Miss Milli Morton, groom's sister, were matched floor-length gowns of imported Swiss organza. The dresses were styled with puff sleeves and a modified train, as was the bride's. Their bouquets were pink rosebuds and daisies. Each bouquet was trimmed to match the girls' gowns of yellow, blue and pink respectively. Miss Allison Dubowski, cousin of the bride, was the flower girl in a floor-length miniature of the attendants' gowns, in apple green. She carried a white basket of pink rosebuds and daisies. Mr. Peter Nash attended as best man, and ushers were Messrs. Robert and Richard Kirkham, brothers of the bride.

The reception was held at Uplands Golf Club. The bride's uncle, Mr. For their honeymoon, the bride and groom left on a motor trip to the interior.

Among the out-of-town guests were the bride's maternal grandparents, Mr. and Mrs. E. R. Hall, and paternal grandparents, Mr. and Mrs. Alfred Kirkham Sr. Also attending was Mr. Wilfred Hutchinson, grandfather of the groom.

Horan — Bowden

On September 25th, 1971, in View Royal All Saints Anglican Church, Reverend C. E. Lonsdale united in marriage Alanna-Lee Bowden, only daughter of Captain and Mrs. L. Bowden, 79 Kingham Place, and Michael Wayne Horan, only son of Mr. and Mrs. E. Horan, 566 O'Connell Place.

Given in marriage by her father, the bride was radiant in a floor-length gown of white lace, featuring a high neckline and a fitted bodice. The neckline and a ruffled hem fell away at the back to a long train, and tiny white buttons accented the front of the dress from neckline to hem, and fastened the tight-ly fitted cuffs of the full bishop sleeves. The long veil was sheer and edged with white lace. She carried a bright bouquet of orange and yellow daisies and mums. Maid of honour, Miss Arleigh Trail, wore a long dress of white daisy print on an orange background. The bridesmatron Mrs. Carol Nixon wore an identically styled gown with the white daisies on a yellow background. Both wore white wide brimmed hats and white chokers. Their bouquets were similar to the bride's. The two flower girls, Miss Jody Simpson, niece of the bride, and Miss Sandra Horan, sister of the groom, wore short dresses of peau d'elegance trimmed with white daisies. Jody's dress was orange, and Sandra's was yellow. The girls carried orange and yellow daisies and mums in small wicker baskets. Best man was Mr. Robert Fairbank; Mr. Lorne Bowden and Mr. Jim Bowden, brothers of the bride, and Mr. Barry Alexander ushered.

Many out-of-town guests attended the wedding.

A reception followed at Strawberry Vale Hall, where Mr. Gordon Hawkes, a long-time family friend proposed the toast to the bride. For travelling, the bride chose a stunning hot pants outfit of black, peacock, and shocking pink, complemented by black accessories. The happy couple left for a honeymoon in Portland, Oregon.

Mr. and Mrs. Horan are now residing in View Royal.

Root — Tuttle

Mr. and Mrs. E. J. Tuttle, Victoria, wish to announce the marriage of their daughter, Judith Carol, to John Root of Edmonton, son of Mrs. G. Root, on October 1, 1971, in St. Stephen's Chapel, Edmonton, in a double ring ceremony. Family and close friends were in attendance, including Mr. and Mrs. J. Dunbar (Heath Drive) who flew there for the occasion. Mrs. Sheila Abbott (nee Harrison) from Vancouver, was the matron of honour, and Donna Cooper, flower girl.

The couple will be making their home in Edmonton where the groom is working as Cartographer for the Province of Alberta, as well as attending the University of Alberta for his Master's Degree.

Morson — Wilson

Mrs. Doris Morson is pleased to announce the marriage of her eldest son, Barrie Arthur, to Sharon Marlene Wilson.

The wedding took place on Saturday, October 9, 1971, in Golden. The couple are now making their home at 230 East Highway 33, Rutland, B.C.

McGowan — Blaikie

Reverend J. Jackson officiated at a double-ring ceremony in St. Joseph's Church on September 25, 1971, when Cheryl Marie, daughter of Mr. and Mrs. Robert Blaikie, exchanged wedding vows with Bernard John McGowan, son of Mr. and Mrs. John McGowan, all of Victoria.

Given in marriage by her father, the bride was radiant in a floor-length gown of frosted peau de soie, featuring stand-up collar, empire waistline and lily point sleeves. Her long veil was caught into an arrangement of organza petals. She carried a cascade of gardenias, stephanotis and ivy. Matron of honor Mrs. Pat English, attendants Mrs. Afona Peters of Burnaby, Mrs. Val Cunningham and Miss Bernice McGowan wore identical gowns of pale green peau de soie and carried cascades of white and bronze mums. Mr. Paul Fairhurst was best man. Messrs. Jim English, Alan Cunningham and Brian Chalmers ushered the guests. Soloist was Sister Marie Bouchard of Richmond.

A reception was held at the Carlton Club. Mr. Martin Lanigan of Burnaby, great uncle of the bride, proposed the toast to the bride.

Out-of-town guests came from Langham, Saskatchewan; Everett and Bellevue, Washington; Kelowna, Richmond, New Westminster, Burnaby, Vancouver, Ladysmith, Campbell River and Gold River.

Following a honeymoon in California, the young couple are now residing in Colwood.

Hogan — Friesen

St. Mark's Chapel, U.B.C., was the happy scene of a beautiful ceremony August 28, 1971, at 10 a.m. uniting Rebecca Louise Friesen to Sean Michael Hogan in double-ring rites. Father Neil Kelly, C.S.B., assisted by Father David Bauer, C.S.B., officiated. Rebecca is the daughter of Dr. and Mrs. John Friesen, Tsawwassen, and Sean is the son of Mr. and Mrs. Dennis Hogan, Duncan.

The bride was radiant in the floor-length ivory satin gown first worn by her mother 23 years ago, on her wedding day. Maid of honor Miss Gail Friesen, bride's sister, and bridesmaids Miss Joan Friesen and Miss Maureen Hogan, Victoria, groom's sister, wore peasant-style floor-length gowns in autumn colors. Two flower girls, Therese and Cindy Kueber, Duncan, wore the same style and colors in short length. Best man was Mr. Lorne Whiskin and ushers were Mr. Don Swartzenhauer and Mr. John Friesen Jr.

Following the reception at Richmond Rendezvous, the bride's parents entertained at their home in Tsawwassen. On their return from their wedding trip, the happy couple took up residence in Vancouver.

Molnar — Taylor

Mr. and Mrs. John Taylor, Salt Spring Island, B.C., announce the marriage of their daughter, Donna Lynn, to Charles F. Molnar, son of Mr. and Mrs. A. C. Molnar, Victoria, B.C.

The couple were united in marriage on October 9, 1971, at 4:30 p.m. in St. John's Anglican Church, North Vancouver. They will reside in North Vancouver.

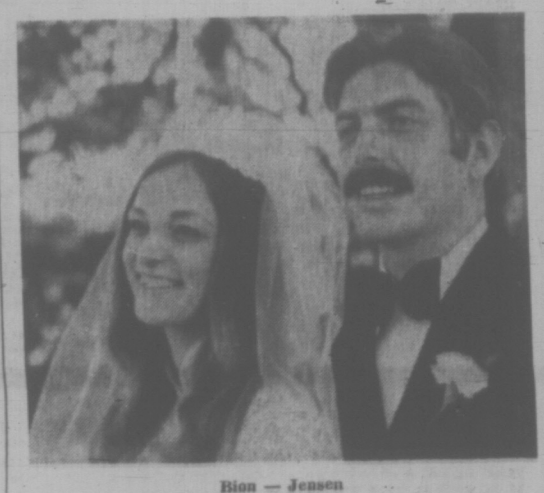

Bion — Jensen

A double ring wedding was solemnized on August 7, 1971, at 3 p.m. in St. Patrick's Church when Valerie Jean, eldest daughter of Mr. and Mrs. Walter H. Jensen, 2731 Dorset Road, exchanged marriage vows with Patrick Edward, youngest son of Mr. and Mrs. Pierre C. Bion, 2530 Chelsea Place. Reverend Father John Zuyderwik officiated. Mrs. L. Gill was organist. The church was beautifully decorated with large baskets of mauve and pink gladioli.

The bride, given in marriage by her father, was radiant in an elegant medieval-styled wedding gown of chiffon over taffeta. The fitted long bodice, with divided stand-up collar was of Guipure lace, as were the deep cuffs of the full-puffed sleeves. The softly-draped skirt swept back en train, a lace embroidered full-length veil of silk illusion misted from a jewelled floral headpiece. Her jewellery was a gold dropped pearl necklace belonging to her mother. She carried a cascading bouquet of white roses and stephanotis and leather leaf fern. The bride was attended by Mrs. Nancy Barr, matron of honor, and attendants Mrs. Barbara Bion, Mrs. Patricia Kaisar and Miss Marcie Jensen, sister of the bride. They were attired in identical-styled floor-length gowns of floral mauve and pink hostess skirts with long puffed-sleeved blouses in matching mauve. They also wore large-brimmed lace hats and each carried long-stemmed pink roses. The groom's brother, Mr. Peter Bion, was the best man and the ushers were Mr. Paul Bion, brother of the groom, Messrs. Peter Solghurst and Glenn Moffat. Mother of the bride chose a pink ensemble consisting of a sheath dress and bolero jacket with matching accessories and a white gardenia corsage. Mother of the groom wore a printed dress and jacket in white and lime green with white accessories and a corsage of Garnet roses.

The reception was held at the Victoria Golf Club, where Mr. Kenneth Jensen, brother of the bride, looked after the guest book, and Mr. William Jensen, brother of the bride, proposed the toast to the bride. The three-tiered wedding cake was tastefully decorated with mauve flowers and white doves, surrounded by white daisies set in mauve tulle. It also featured the two gold wedding bands from the 50th wedding anniversary of the bride's grandparents, Mr. and Mrs. E. J. Jensen. Telegrams received were read by the best man. Music for dancing was supplied by the Davis Trio. For her going-away outfit the new Mrs. Bion chose an Italian knit navy blue and white pant suit with an off-white orchid corsage. Following the reception, the happy couple left on their honeymoon to Harrison Hot Springs. They will reside in Vancouver, where the groom is studying Law at UBC.

Out-of-town guests included Mr. and Mrs. George Barr, Edmonton; Mrs. Genevieve Markey, Mrs. Charles Knox and daughters Deborah and Valerie, Mr. Scott Markey, all of Ottawa; Mr. and Mrs. W. M. Watkins, Vancouver; Dr. and Mrs. A. F. Hocket, Ashland, Oregon; Mr. and Mrs. T. Berns, Campbell River; Mr. Glenn Moffat, Kamloops.

Lumb — Kitson

A double ring ceremony took place on October 9, 1971, at 1 p.m. in Sacred Heart Church, when Rebecca Caroline, eldest daughter of Mr. and Mrs. G. J. Kitson of Balmoral Street, exchanged vows with Mr. Douglas Gordon Lumb, only son of Mr. and Mrs. G. W. Lumb of Jackson Street. Reverend D. F. Johnston officiated. Miss Susan Lumb, sister of the groom, played an accordion solo; organist was Miss Dorothy Wraften.

Given in marriage by her father, the bride wore a lovely floor length gown of peau d'elegance, with full train, and lace trimmed Russian sleeves. The bodice and front panel were appliqued with lace. A floral tiara held her chapel veil and she carried a cascade of yellow sweetheart roses, white carnations, and ivy. Maid of honour, Miss Christine Kitson, sister of the bride, wore a gown of peacock blue chiffon over taffeta, with matching flowers in her hair. She carried a bouquet of white marguerites and button mums. Best man was Mr. Joe Lumb, uncle of the groom.

Following a reception at the home of the bride's parents, the couple left for a wedding trip south.

Out of town guests were Mrs. J. Lucas, grandmother of the groom, Mr. and Mrs. J. Gilbert, Mrs. J. Ash, Mr. and Mrs. G. Ridd, Mrs. A. Roberge, Vivian and Yvonne, Mr. and Mrs. A. Busilla and Shirley.

Williams — Martyn

On August 28th, 1971, Lois, daughter of Mr. and Mrs. W. H. Martyn was married to "Al", son of Mr. and Mrs. E. R. Williams at Queenswood House of Studies by Father Robert Hogarth.

The dark haired bride chose a gown of mandalay peau de soie with matching Juliet cap. Her attendants Mrs. James Tait, the former Debbie Sturdy), and Misses Kathi and Eileen Martyn and Betty Hammond wore identical dresses of blue and peach with hair wreaths of peach carnations, to match their bouquets. The best man was Michael Wright, and ushers were Tom Farmer, Gordon Cameron and Len Read. The mother of the bride chose a dress and jacket ensemble in printed silk and the groom's mother wore an ensemble in apple green made by her daughter, Mrs. Simon Whitlow of Ottawa, who was unable to attend.

At the reception at the home of the bride's parents, Dr. John Sturdy proposed the toast. For travelling Lois wore a mauve-pink pant suit with midi coat and brown accessories. Mr. and Mrs. Williams are residing in Burnaby.

Turnbull — Perry

On October 9, 1971, the Reverend P. V. Atkinson officiated at a marriage ceremony in St. Saviour's Church uniting Mrs. Charlotte Mary Perry and Mr. Lovell William Turnbull.

Following a reception at the Leonardo da Vinci Hall, the couple left for a honeymoon on the Olympic Peninsula.

Bussanich — McFetridge

Cadboro Bay United Church was the scene of a double ring ceremony on October 2, 1971 at 1 p.m. when Linda Margaret, daughter of Mr. and Mrs. Robert McFetridge of Victoria, exchanged marriage vows with William Stanley Bussanich, son of Mr. and Mrs. Anthony Bussanich, of Prince Rupert, B.C.; Reverend R. McLaren officiated.

The bride, given in marriage by her father, looked lovely in her mother's wedding gown of white satin. The net yoke outlined with satin rosettes and leaves, the fitted sleeves ended in lily points. The full skirt draped in front with satin rosettes to reveal flounces of net, ended in a slight train. Her fingertip veil was held by a headpiece of matching satin roses. She carried a cascade of pink sweetheart roses and white carnations. Her attendants were her sister, Miss Deborah McFetridge as maid of honor, Miss Betty-Anne Bussanich, sister of the groom, and Miss Judy Fleming as bridesmaids. Mr. Stanley Anderson was best man for the groom, and ushers were Mr. Robert G. McFetridge and Mr. Robert Bussanich.

A reception was held at the Holyrood House. Among the many out-of-town guests were the groom's parents, Mr. and Mrs. Anthony Bussanich of Prince Rupert, B.C. After a wedding trip to Hawaii, Mr. and Mrs. Bussanich will reside in Victoria.

Aldridge — Leach

A double-ring ceremony was solemnized on October 9, 1971, at 11 a.m. in St. Peter's Anglican Church in Comox. United in marriage were Elizabeth Ann, daughter of Captain and Mrs. Howard Leach of Comox, and Mr. Michael Edward Aldridge, elder son of Mr. and Mrs. Edward Aldridge of Penticton. Father Tom Wilson officiated.

The bride was given in marriage by her father and was attended by her younger sisters, Susan and Janis. Mr. Dave Caldwell of Penticton was best man, and Mr. David Aldridge, the groom's brother, ushered the guests.

The couple will travel in Europe for a year.

Rates for publication of Wedding or Engagement Notices, with or without pictures, available on request from the Advertising Department. (Special forms to assist you in writing copy also available.) Copy for weekend editions should be in the Victoria Press office no later than 5 p.m. the Wednesday prior to publication date.

BUSINESS OFFICE OPEN
8 a.m. to 5:30 p.m. Monday to Friday.
(Closed Saturday and Sunday)

386-2121

CLASSIFIED ADVERTISING

Vancouver Island's Largest Shopping Centre in Print

386-2121

BOX REPLIES
All replies to private box numbers available from 8:00 a.m. to 6:00 p.m., Monday to Friday, inclusive.

Victoria Press Box numbers available on request. Charge $1.00.

OFFICE HOURS
Classified Counter, 8:00 a.m. to 6:00 p.m. Business Office, 9:00 a.m. to 5:30 p.m., Monday to Friday, inclusive.

CLOSED SATURDAY

TELEPHONE HOURS
8:00 a.m. to 8 p.m., Monday to Saturday, inclusive.

CLASSIFIED COPY DEADLINES
Regular classified advertisements may be placed at the counter, 8 a.m. to 5:00 p.m., on the day prior to publication, Monday to Friday inclusive. By telephone, 8:00 a.m. to 5:00 p.m., Monday to Saturday, inclusive.

All classified semi-display copy must be in the possession of Victoria Press Ltd., 2631 Douglas Street, by 4:00 p.m. on the day prior to publication, with the exception that copy for Monday Times must be in by 4:00 p.m. Friday.

FULL COVERAGE CLASSIFIED RATES

AGATE TYPE ONLY

One day 8c per word per day.
Three consecutive days, 7c per word per day.
Six consecutive days, 6c per word per day.
Agate headings and white spaces can be charged at the word rate (5 words per line).
Minimum advertisement 10 words and $1.00.
Each initial, sign, group of figures and abbreviations counts as one word.

All ads requiring a style other than that mentioned above will be charged by the measured agate line (14 agate lines equal 1 inch).
One day 38c per line, $5.32 per inch.
Three consecutive days 33c per line, $4.62 per inch.
Six consecutive days 28c per line, $3.92 inch.
National rate 43c line per day.
Ten per cent surcharge if more than one size type is used.

Birth Notices, $2.00 per insertion for standard message of 20 words or less, 8c each additional word or initial.

In Memoriam Notices, Cards of Thanks, Death and Funeral Notices, not exceeding 12 lines, $3.25 first insertion and $2.40 subsequent insertions. Each additional line 33c daily.

Births, Deaths, In Memoriam Notices, Cards of Thanks not accepted by telephone.

SUBSCRIPTION RATES
Wherever carrier service is maintained, $3.00 per month.
By mail—
Canada, $3.50 per month, $10.00 per 3 months, $39.00 per year.
United States, $4.00 per month.
Saturday Only—
Canada, 25c per copy, $13.00 per year.
United States, 30c per copy, $15.60 per year.
Commonwealth and Foreign rates upon request.
Mail subscriptions are payable in advance.
Authorized as second class mail, Post Office Department, Ottawa.
Member Audit Bureau of Circulations

TERMS OF PUBLICATION
The Victoria Press Ltd. shall not be liable for non-insertion of any advertisement beyond the amount paid for such advertisement.

In the event of an error occuring the liability of Victoria Press Ltd. shall not exceed the charge for the space actually occupied by the item in question.

All claims on error in publication shall be made within 12 hours thereafter and if not made shall not be considered. No claim will be allowed for more than one incorrect insertion nor for errors not affecting the value of the advertisement.

All estimates of cost are approximate. Advertisers will be charged with space actually used.

All advertising copy will be subject to the approval of the Victoria Press Ltd., who reserve the right in its sole discretion to classify, reject or insert copy furnished.

Advertisements must comply with the British Columbia Human Rights Act which prohibits any advertising that discriminates against any person because of his race, religion, sex, colour, nationality, ancestry or place of origin, or because his age is between 44 and 65 years, unless the condition is justified by a bona fide requirement for the work involved.

While every endeavor will be made to forward replies to box numbers to the advertiser as soon as possible, we accept no liability in respect of loss or damage alleged to arise through either failure or delay in forwarding such replies, however caused, whether by negligence or otherwise.

CIRCULATION REPRESENTATIVES
Duncan, Chemainus—
P. J. Rogers 746-6181
Lake Cowichan—
P. Edwards 749-6771
Nanaimo—
R. Lakey SK 3-2766

United States Representatives
MATHEWS SHANNON and CULLEN, INC
New York — Boston, Chicago, Detroit, Philadelphia, Pittsburgh, Cleveland, Syracuse, Charlotte, Atlanta, Cincinnati.

DUNCAN BUREAU
262 Station Street (Hamilton Electric Building) Office and telephone hours 1 p.m. to 5 p.m., Monday to Friday, inclusive.
PHONE DUNCAN 746-6181

CLASSIFIED SERVICE FOR DUNCAN COWICHAN VALLEY CHEMAINUS RESIDENTS
Classified Ads phoned in to our Duncan office 746-6181 before 3:30 p.m. will appear in the following day's papers.

PHONE DIRECT
386-2121
TO PLACE YOUR CLASSIFIED AD

NOTICE OF COPYRIGHT
Full, complete and sole copyright in any advertisement produced by Victoria Press Ltd. is vested in, and belongs to, Victoria Press Ltd.; provided, however, that copyright IN THAT PART AND THAT PART ONLY of any such advertisement consisting of illustrations, borders, signatures or similiar components which is, or are, supplied to Victoria Press Ltd. by the advertiser in the form of engravings, matrices, casts, etc., and incorporated in said advertisement shall remain in and belongs to the advertiser.

1 BIRTHS

BOUTILIER — To Mr. and Mrs. F. J. Boutilier (nee Sylvia Reinhard) at Vernon Jubilee Hospital, on October 14, 1971, a daughter, Jennifer Nicole, 7 lbs. 6½ oz.

GIESBRECHT—Born to Mr. and Mrs. Glen Giesbrecht, (nee Furler) at the Foothills Hospital, Calgary, Alberta, on October 13, 1971, a daughter, Debra Erin (Debbie), 7 lbs. 6 ozs.

HAVAS — Born to Peter and Rena Havas, 609-14th Avenue North, Port Alberni at the Royal Jubilee Hospital on October 5th, 1971, a son, Shad Peter Andrew, 8 lbs. 14 ozs., a little brother for Michael. Many thanks to Dr. J. J. Krayenoff and Maternity Staff.

JACKSON — Born to Mr. and Mrs. R. B. Jackson, Gold River, B.C., at Royal Jubilee Hospital on October 13, 1971, a girl, Tammy Lee, 8 lbs. 14 oz. Thanks to Dr. Kordera.

SKINNER — Born to Mr. and Mrs. John S. Skinner, (nee Andrea Brown) 320 Selkirk Avenue, at St. Joseph's, on October 11, 1971, a daughter, Lori-Ann, 8 lbs. 10 oz. Grandparents are Mr. and Mrs. Stewart Skinner and Mr. and Mrs. Andrew Brown. Thanks to Dr. J. A. Fowler and maternity staff. Insured.

ST. HILAIRE — Donna and Harvey of 1003 Linda Lane, Langford are happy to announce the arrival of their chosen son, Troy Jeffery, born August 24, 1970. A brother for Tina Mady Ann.

WILLIAMS — Born to Mr. and Mrs. Brian T. Williams (nee Coreen Yole) at Comox, a son, Lyle Trevor, 6 lbs., Oct. 12, a brother for Marleen.

5 DEATHS, FUNERALS

BAKER—At the Royal Jubilee Hospital on October 14, 1971, Muriel Olive Baker, of 1126 Richardson Street, formerly of Calgary, Alta. Survived by her son and daughter-in-law, Mr. and Mrs. Derek Baker, and two grandsons, Kevin and Paul, all of Calgary. Funeral service Monday at 11 a.m. in HAYWARD'S FUNERAL CHAPEL, 734 Broughton St., Rev. Dr. H. W. Kerley officiating. Interment, Royal Oak Burial Park.

BARKER—Passed into the Presence of her Lord on October 14, 1971, Miss Muriel Anthony Stirrett (Mike), born in St. Thomas, Ont., and a resident of Victoria for the past 25 years, late residence, 1418 Brooke St. She leaves her father, Mr. Anthony J. H. Barker, at the residence, and sisters, Mrs. John (Eva) Jobbins, Vancouver, B.C., and Mrs. J. (Grace) Hawes, Drake, Sask. Private graveside service will be held in the Ross Bay Cemetery on Monday, October 18, 1971. Mr. Reginald Dark officiating. Flowers gratefully declined. Arrangements by the Sands Mortuary Limited.

BILTON — In Edmonton, Alberta on October 13, 1971, Mr. Thomas Leemont Bilton, aged 75 years, of 1005 Clare St. He leaves his wife, May; one son, Robert in Astoria, Oregon; two daughters, Joyce at home and Mrs. J. A. Poirrier, of Ontario, Oregon, five grandchildren. Funeral service in McCall Bros. FLORAL CHAPEL, Johnson and Vancouver Sts., on Tuesday, Oct. 19 at 3:15 p.m. with Pastor Paul Hawkes officiating.

BURROWS — Henry (Harry) of No. 10, 497 Hoy Lake Ave., at St. Joseph's Hospital, after a long illness. Mr. Burrows was born in Lancashire, England. He was formerly of Fernie, Duncan, and Lake Cowichan, before moving to Victoria. Mr. Burrows served in the Canadian Armed Forces, Second World War. He was a member of Branch 210, Lake Cowichan R.C.L., and he worked as an inspector for the Pacific Lumber Inspection Bureau for 25 years, and Hillcrest Lumber Company, Lake Cowichan for 20 years. Mr. Burrows is survived by his loving wife, Grace, at the residence; one daughter, Mrs. R. N. Mitchell (Deirdre) of Duncan; one son, Brian of Victoria; one sister, Mrs. N. Whiteside of Calgary, Alberta; also grandchildren.
Memorial services will be held in the Lake Cowichan United Church at 3:30 p.m., Saturday, October 23, Reverend C. Whitmore officiating. (Cremation). In lieu of flowers, donations may be made to the B.C. Cancer Fund, Box 202, Victoria, B.C. Arrangements through the Memorial Society of B.C. and First Memorial Services Limited.

HOLE—In Victoria on October 13, 1971, Mr. John Charles Hole, aged 25 years, a native son and a member of the Oak Bay Fire Department. He leaves his loving wife Germaine; one son, Shawn, and his parents, Mr. and Mrs. Harold Hole, of Victoria.
Service in McCall Bros. FLORAL CHAPEL, Johnson and Vancouver Sts., on Wed., Oct. 20, at 11:00 a.m., with the Rev. W. E. Greenhalgh officiating. Interment at Hatley Memorial Gardens.

HUTCHINSON — In Victoria, B.C. on October 14, 1971, Miss Bessie R. Hutchinson, aged 80 years, born in Aycliffe, County of Durham, England and a resident of Victoria for the past year; late residence, The Senator Apartments, 1744 Oak Bay Ave. She leaves her brother, Mr. Noel D. Hutchinson, 1610 Hampshire Rd. Miss Hutchinson was associated with the C.P.R. in Montreal, Quebec for 42 years.
Service will be held in the Sands Mortuary Limited, "Memorial Chapel of Chimes" on Tuesday, October 19, 1971 at 3:00. Rev. A. Calder officiating. Interment in the Royal Oak Burial Park.

KRUHOFFER — In Victoria, B.C. on October 13, 1971, Mr. Heinrich Kruhoffer, age 39 years. Born in Denmark and had been a resident of Victoria, B.C. for the past 6 years, late residence, 2768 Van Tilburg Crescent. Survived by his wife, Annette; son, Steen, at home; his mother, Mrs. Anna Christensen, Denmark.
Service will be held in the Sands Funeral Chapel of Heather, Colwood, B.C. on Monday, October 18th, 1971 at 12:00 noon. Pastor Im Rasmussen officiating. Cremation.

KVITNE — In Victoria on October 13, 1971, Mr. Knut Nelson Kvitne of 1041 Jasmine Ave., aged 82 years, born in Voss, Norway and a resident of this city for the past 16 years. He is survived by one brother Nels, of Victoria; one sister, Miss Ana Kvitne in Bergen, Norway; also nephews and nieces in Canada and Norway.
Funeral service in McCall Bros. FLORAL CHAPEL, Johnson and Vancouver Sts. on Monday, October 18 at 2:00 p.m. Cremation.

MALCOLM — In Victoria on October 14, 1971, Mr. George William Malcolm, aged 71 years, of 4874 Cordova Bay Rd., a native son. He leaves his wife, Alma; four daughters, Mrs. A. A. (Dulcie), Hamilton and Mrs. E. A. (Georgie) Smith, of Comox; Miss Chere Malcolm of Richmond, B.C., and Miss Julie Malcolm of Quadicum; five grandchildren; two sisters, Mrs. A. Doney, Saanichton and Mrs. J. A. (Myrtle) Brackett of Comox. He was a member of the Saanich Pioneer Society and the Agricultural Society.
Service in McCall Bros. Chapel, Johnson and Vancouver Sts. on Monday, Oct. 18 at 3:30 p.m., with the Rev. Frank Patterson officiating. Followed by cremation. (Flowers gratefully declined).

MASON — Blanche of Victoria, B.C. peacefully at St. Mary's Priory Hospital on October 14, 1971, in her 97th year. Survived by one brother, Kenneth Mason, (Barbados); nephews and nieces. Miss Mason was a member of the White Cane Club, Victoria.
Memorial Serivce will be held Monday, Oct. 18, 1971 at 1 p.m. in the Chapel of Royal Oak Crematorium, Royal Oak Cemetery, Victoria, Rev. D. Kendell officiating. Cremation. Flowers gratefully declined. Donations may be made to St. Mary's Priory Hospital. Arrangements through the Memorial Society of B.C. and First Memorial Services Ltd.

MURPHY — Margaret of Victoria, B.C., suddenly at Royal Jubilee Hospital on Oct. 14, 1971, in her 95th year. Survived by her son-in-law, Mr. Gilbert Lynch (Victoria); two grandchildren, Donald and Debbie.
Memorial Service was held Saturday, October 16, at 10 a.m. in Christ Church Cathedral, Father Holt officiating. Cremation. Flowers gratefully declined. Arrangements through the Memorial Society of B.C. and First Memorial Services Ltd.

NACHTRIEB—In hospital on Oct. 14, 1971, William E. Nachtrieb, age 67 years, of 891 Lucerne Rd., Richmond. Survived by his loving wife, Berna; 1 brother, Howard, Bellingham; 1 sister, Ruby, Auburn, California; two daughters, Shelia and Marilyn, and loving son, David. Also six grandchildren.
Funeral service Monday, Oct. 18, at 1 p.m. in the Chapel of Richmond Funeral Home, 843 Cambie Rd., Richmond, Rev. D. Murdoch officiating. Cremation.

PARTRIDGE — In Victoria on October 13, 1971, Arthur Partridge, aged 77 years; of 919 Oak Bay Ave., born in Liverpool, England, resident here for over 60 years. He is survived by his wife, Greta; one son, Michael of North Vancouver and two grandchildren. He was a Past T.P.D.M. of Victoria Lodge of Perfection, Scottish Rite.
A PRIVATE service was held at McCall Bros. FAMILY CHAPEL followed by cremation. (Flowers gratefully declined)

PATTON — In Victoria on October 15, 1971, Mrs. Audrey Denver Patton, formerly of 20 Olympia Ave., born in Denver, Colorado and a resident of this city for the past 83 years. She is survived by two sons, W. L. Patton of Honolulu and W. M. Patton of Vancouver; one daughter, Mrs. W. C. (Betty) Phillips of Victoria; nine grandchildren; one great-granddaughter; one brother, Mr. J. L. Atkins and one sister, Mrs. T. B. Turnbull of Victoria.
PRIVATE service in McCall Bros. FAMILY CHAPEL on Monday, October 18, with Rev. Canon G. H. Greenhalgh officiating. Interment at Royal Oak Burial Park. (Flowers gratefully declined.)

PEARSON—Suddenly in Newcastle-on-Tyne, England, on Sept. 23, 1971, Mr. Robert Wilfred Pearson, age 75, of 4515 Daphne Place. Survived by his wife, Janet; his daughter, Gillian; his son, Robin; a sister, Vi, and 2 brothers, Lionel and Jack.
Funeral services were held in Harrogate, England, followed by cremation. A memorial service will be held in Christ Church Cathedral at 2 p.m. on Saturday, Oct. 23. Flowers gratefully declined. Those who wish please send donations to: Cancer Research (Leukemia), C/o B.C. Cancer Society, P.O. Box 202, Victoria, B.C.

3 DEATHS, FUNERALS

ROWE—In Victoria at Royal Jubilee Hospital October 14, 1971, Mrs. Rose Fullerton Rowe, age 90 years, late of 4323 Gordon Head Road. Widow of the late Bishop Peter Trimble Rowe of Alaska, formerly of Winnipeg, Manitoba; Seattle and Alaska. She is survived by 3 sons, Jack and Paul, Victoria; Richard, Prince George; grand grandchildren, 2 nieces and 2 nephews.
Funeral service will be held Monday, October 18, at 10:30 a.m. from St. Dunstan's Church, 1800 San Juan Ave., with Rev. J. W. Lunny officiating. Interment in St. Luke's Cemetery. CHAPLIN'S FUNERAL CHAPEL in charge of arrangements. Flowers gratefully declined.

SHARP—At St. Mary's Priory, Langford, B.C., on October 14, 1971, Mrs. Mary Alice Sharp, aged 89 years, born in England and a resident of Langford, B.C. for the past 6 years, late residence, 567 Goldstream Ave. She leaves her daughter, Mrs. Frank (Clara) Johnson, Victoria, B.C., and her son, William Sharp, Tofino, B.C.
Private graveside service will be held in the Royal Oak Burial Park on Monday, October 18, 1971, at 3:30 p.m. Archdeacon A. E. Hendy officiating. Kindly omit flowers and cards by request. Arrangements by the Sands Mortuary Limited.

SPARK — Suddenly in Victoria on October 14, 1971, Mr. Joseph B. Spark of 921 Falaise Crescent, aged 55 years, born in Victoria, where he had resided all his life. He is survived by his loving wife, Betty at the residence; one daughter, Sheila Janet; one brother, Gerald G. Spark and one sister, Lucille Fraser of Victoria; several nieces and nephews. He served in the Second World War as a Pilot Officer in the R.C.A.F. and was a prisoner of war. He was a member of the Caterpillar Club and was a well known businessman operating as "Joe the Bartender".
Funeral service in McCall Bros. Chapel, Johnson and Vancouver Sts. on Tuesday, Oct. 19 at 1:15 p.m. with the Rev. J. A. Roberts officiating. Followed by cremation. (Flowers gratefully declined. Those so desiring may contribute to the charity of their choice.)

YOUNG — In Victoria on October 12, 1971, Mrs. Louise Young of 3821 Jenkins Rd., aged 65 years, born in Paris, Ontario and a resident of this city for the past 38 years. She is survived by two sons, Rainsford and Gordon of Victoria; grandson, David Young; daughter of granddaughter, Mrs. R. (Joselyn) Diebert of Trenton, Ont.; four great-grandchildren. She was predeceased by her husband Charles in 1955 and a daughter Ethel in 1968.
PRIVATE funeral service in McCall Bros. FAMILY CHAPEL on Tuesday, Oct. 19, with the Rev. E. McQuarrie officiating. Cremation. (Flowers gratefully declined.)

The Lord is my shepherd: I shall not want.
He maketh me to lie down in green pastures: He leadeth me beside the still waters.
He restoreth my soul: He leadeth me in the paths of righteousness for His name's sake.
Yea, though I walk through the valley of the shadow of death, I will fear no evil: for thou art with me; thy rod and thy staff they comfort me.
Thou preparest a table before me in the presence of mine enemies; thou anointest my head with oil; my cup runneth over.
Surely goodness and mercy shall follow me all the days of my life: and I will dwell in the house of the Lord for ever.
PSALM 23.

8 CARDS OF THANKS

We wish to express our grateful appreciation to our many friends, relatives and neighbors for the kindness and sympathy extended us at the loss of our beloved son and brother — Warren William Mactier. Special thanks to Mrs. Smith of St. Joseph's Hospital, the RCMP Lakwood and Shawnigan detachments and the loggers at the scene of the accident. Also we wish to thank Rev. A. Calder and Sands Mortuary. — Mr. and Mrs. Allan W. Mactier and Family.

The family of Mrs. E. M. Pugh wish to express their sincere thanks to our many friends and relatives for their kind expressions of sympathy and beautiful flowers. Special thanks to Major D. McMillan for his consoling words during the loss of our dear mother and grandmother.

We wish to express our thanks to all those who by acts of kindness, messages of sympathy, calls and donations to the Cancer Society expressed their sympathy for the loss of a beloved wife and mother. — N. G. Adlington and family.

9 IN MEMORIAM

FRY — In loving memory of Uncle Chortie, who passed away Oct. 16, 1944.
—Always remembered by Mrs. R. Burton.

HARRIS — In ever loving memory of my dear wife Pattie, who passed away October 16, 1970.
The rolling stream of life rolls on,
But still the vacant chair
Recalls the love, the voice, the smile
of her, who once sat there.
—Always remembered by her husband.

HARRIS — In loving memory of our dear Mother Martha Ann.
We are sad within our memory,
Lonely are our hearts today,
For the one we loved so dearly
Has forever been called away.
—Always remembered by her loving family.

LANGFORD — In loving memory of a dear husband and father, Francis William Langford, who passed away Oct. 16, 1970.
We often sit and think of him
when we are all alone,
For memory is the only friend
That grief can call its own.
Like ivy on the withered oak,
when all other things decay
Our love for him will still keep
green and never fade away.
—Ever remembered by his loving wife Mae and daughter Wendy and son Norman.

MEDD — In loving memory of my loving husband Archie Medd, who passed away Oct. 18, 1969.
The flowers we place upon your grave
May wither and decay,
But love for you who sleeps beneath,
Will never fade away.
—Ever remembered by his loving wife Harriet, son Tom and Family.

TAPPING — In loving memory of my dear Father — Charles Tapping who passed away October 16, 1967.
Nothing can ever take away
The love a heart holds dear.
Fond memories linger every day
Remembrance keeps him near.
—Loving daughter Winnie.

10 FUNERAL DIRECTORS

THOMSON & IRVING
Funeral Chapel
Est. 1906 — Formerly of Winnipeg
A Dignified and Understanding Service at Moderate Cost
PRE-NEED AT NEED
SHIPMENTS
1425 Quadra St. Phone 384-2612

HAYWARD'S CHAPEL
Ready to carry out the family's wishes, quietly, sympathetically, with efficiency and dignity.
386-3505
734 Broughton St.
A. W. FRANCIS, OWNER-MGR.

FIRST MEMORIAL SERVICE
Undertakers for the Memorial Society of B.C. — 384-7041

10 FUNERAL DIRECTORS

WE CARE
Four Chapels Dedicated to Service.

SANDS MORTUARY LTD.
Memorial Chapel of Chimes
1803 Quadra, Victoria, B.C.
388-5155 - 388-5156 - 383-7521

SANDS
"CHAPEL OF ROSES"
9838 Fourth St., Sidney, B.C.
656-2932

WESTWOOD
"CHAPEL OF FLOWERS"
(SANDS)
No. 1, Newcastle Ave.,
Nanaimo, B.C. - 753-2032

SANDS
"CHAPEL OF HEATHER"
317 Goldstream Ave.,
Colwood, B.C. - 478-3821

Independent, Family Owned and Controlled. Sands since 1912.

McCALL BROS.
Funeral Chapels
1400 Vancouver Street
385-4445 — 385-4466 — 385-4467

The Wishes of All Concerned Fulfilled With Good Taste

MONDAY
MACDONALD, The Rev. William M.
PRIVATE SERVICE
1:00 p.m.—FAMILY CHAPEL

KVITNE, Mr. Knut N.
2:00 p.m.—FLORAL CHAPEL

PATTON, Mrs. Audrey D.
PRIVATE SERVICE—FAMILY CHAPEL

MALCOLM, Mr. George W.
3:30 p.m.—FLORAL CHAPEL

TUESDAY
YOUNG, Mrs. Louise
PRIVATE SERVICE—FAMILY CHAPEL

SPARK, Mr. Joseph B.
1:15 p.m.—FLORAL CHAPEL

BILTON, Mr. Thomas L.
3:15 p.m.—FLORAL CHAPEL

WEDNESDAY
HOLE, Mr. John C.
11:00 a.m.—FLORAL CHAPEL

TO BE ANNOUNCED
CROOKS, Miss Chrissie

CHAPLIN'S FUNERAL CHAPEL
Kindness — Courtesy — Service
1155 Fort 384-5512

11 MONUMENTAL

STEWART MONUMENTAL
Works Ltd.
ESTABLISHED 1896
Memorial of Distinction
Marble Fireplace and Tabletops
1403 May St. 384-3452

MORTIMER'S MONUMENTS
ESTABLISHED 1877
"The Finest in Craftsmanship"
633 DAVID ST. 383-6421

14 ANNOUNCEMENTS

THE COCK PHEASANT RESTAURANT,
West Saanich Road, will be closed Monday, Tuesday and Wednesday during the winter months. Open Thursday through Sunday, noon to 8 p.m. Catering to parties up to 50 people—7 days a week. For reservations phone 479-2066 or 479-3102.

15 COMING EVENTS AND MEETINGS

ARMY, NAVY AND AIR FORCE
SUNDAY BINGO
CLUB TANGO
OCTOBER 17, 7 P.M.
20 Games
1 Game $50
1 Game $100
All Good Neighbor Games
Door Prizes
Admission $1
6 Cards for $2
5 Extra Games
25c a Card
In Aid of Juvenile Sports and Veterans Benevolence

B.P.O. ELKS
BINGO
Saturday, Oct. 16th
7:30 P.M.
1 Card $1.00
6 Cards $2.00
Extra Cards 25c
Door and
Good Neighbor Prizes
No Game Under $20.00

VANCOUVER RACETRACK SPECIAL. Operated by V.I. Coach Lines, Saturday, October 16 (last race meet in Vancouver). Leave Coach Lines depot at 8 a.m., return 9:30 p.m. Fare $7 includes pass to grandstand. V.I. Coach Lines, 710 Douglas.

FALL FAIR
AUCTION — BAKE SALE
LUNCH — TEA
SATURDAY, OCT. 16
10 a.m.-5 p.m.
BELMONT AVE. UNITED CHURCH HALL
Cor. Belmont at Pembroke

VICTORIA AND DISTRICT BASEBALL ASSOCIATION
ANNUAL GENERAL MEETING
SUNDAY, OCT. 24, 7:30 p.m.
7:30 p.m.
McPHERSON LOUNGE
ROYAL ATHLETIC PARK
VICTORIA, B.C.

HADASSAH BAZAAR, WED., Oct. 20, 11 a.m.-3:30 p.m., Fellowship Hall, 932 Balmoral. Hot lunch; home baking; handicrafts, delicatessen, good used clothing and furs. Admission, tea and door prizes, 50c.

CENTENNIAL BAZAAR BINGO
CASH PRIZES
Saturday, October 16, 1971
7:30 p.m. St. Joseph's Parish Hall, 747 West Burnside Road.

CAPITAL CITY SPEAKERS group invites you to learn how to speak in public. Meetings 6:30-8:30 p.m. Tuesdays. Reduced rates for husband and wife. Phone 385-0644.

RUMMAGE SALE. NORWAY House, 1110 Hillside Ave., Wednesday, October 20, 7-9 p.m. Sponsored by Oak Bay DeMolay Mothers' Circle.

GREATER VICTORIA CELEBRATION ASSOCIATION
General meeting Oct. 19, 8 p.m. in Committee Room No. 1, City Hall.

BINGO, SATURDAY, OCT. 16, 8 p.m., Prospect Lake Community Hall.

OLD-TIME DANCE
Lake Hill Hall, 3880 Quadra, Saturday, 9-12, St. Columbian orchestra.

20 LOST and FOUND

LOST: GINGER CAT WITH white front. 7 months old. Answers to "Tippy." Lost Cook-Oxford area. Contact Chalmers, 385-4411 or 386-9018, after 6. Reward.

LOST: VICINITY RACE ROCKS, red power skiff, No. 36, registration No. 13K 26072. Reward. British Columbia Packers Ltd., 382-4231.

LOST: PEARL NECKLACE ON Pandora Avenue. 386-2608.

20 LOST and FOUND

LOST: FROM 4143 BIRTLES, white fluffy male kitten (3 months old). Also possibility in Burnside-Highway area. Phone 479-1753.

LOST: MUCH LOVED MEDIUM sized white female poodle. Reward. Strayed from Cedar Hill area. 477-3245.

LOST: VICINITY MAYFAIR, ladies bracelet, black and gold with pearls. 746-5759 collect, or 383-4302.

FOUND: GREY KITTEN ABOUT 6 weeks old in Claremont-Haliburton area. Call 383-3994 after 6.

LOST IN FRONT OF 3938 WILKINSON Road 2 weeks ago, overnight case. Please phone 477-4874.

LOST LADY'S GOLD WATCH, Vicinity Hillside-Quadra or Woodward's Store. 727-3921.

LOST FROM 3636 ROSEBERRY Ave., black spayed female cat. 386-1761.

FOUND: CALENDAR WATCH during September in Oak Bay. 598-2782, 4 to 7.

HAVE YOU LOST YOUR CAT? Homes wanted. CPL, 386-5731.

LOST YOUR PET? HOMES wanted, found. SPCA, 383-0514.

21 MALE HELP WANTED

ADVERTISEMENTS IN THIS CLASSIFICATION MUST COMPLY WITH THE BRITISH COLUMBIA HUMAN RIGHTS ACT SEE COLUMN 1

BRITISH COLUMBIA FOREST PRODUCTS LIMITED
MACKENZIE DIVISION
Requires
PROTECTION OFFICERS
Immediate openings exist in this expanding forest products complex for Protection Officers.
Applicants must have an Industrial First Aid ticket and fire fighting experience is preferred.
Mackenzie is a planned Development Community located 120 miles north of Prince George. Established in 1966, Mackenzie boasts two large Forest Products Companies, a growing service industry and fine recreational facilities.
Written application, stating experience, education, present position and salary, should be addressed to:
Industrial Relations Department, B.C. Forest Products Limited, Box 310, MACKENZIE, B.C.

A local company has an opening for a DRIVER SALESMAN.
Earnings: Basic wage plus commission (Guaranteed $700 per month) plus a comprehensive welfare plan.
When replying state age, marital status and a complete record of previous employment.
Address replies to Victoria Press, Box 235. (All replies will be handled confidentially.)

SHIPYARD LOFTSMAN
Position immediately available for experienced Loftsman of a growing Great Lakes shipyard. Send resume — or call collect:
FRASER SHIPYARDS, INC.
P.O. Box 568
Superior, Wisconsin
Phone 394-7787 — Area Code 715

INTERNATIONAL COMPANY
Needs 2 ambitious men to train in specialized field. Should have car. Some travelling on Island involved. Don't answer this ad unless interested in full-time career and prepared to follow instructions. Earnings in excess of $1,000 per month. Phone 382-7722 between 10 a.m.-12 noon to arrange interview.

FINANCIAL REPRESENTATIVE NEEDED
WHEN
WHY
HOW
All are very import questions for you. We have the answers.
IF
You are contemplating a change in vocation or simply have located on Vancouver Island recently and still are unsettled as to your future.
INVESTIGATE!
Our specialized training will definitely appeal to you.
SEE HOW YOU CAN SUCCEED
Interview will be arranged as soon as possible. Write Victoria Press Box 248. Personal resume is desirable.

PLANNED PROMOTIONAL OPPORTUNITY
This position offers a career opportunity through planned advancement steps to managerial levels and higher earnings. We prefer a college graduate or a high school graduate with business experience preferably in consumer credit. Successful applicant will be enthusiastic and aggressive with initiative to be a self starter. We offer a good starting salary plus liberal employee benefits. Applicants must have good driving record. For an interview appointment call or write to Canadian Acceptance Corporation Limited, 1963 Fort St. 384-9371.

MID-CENTRAL VANCOUVER ISLAND GENERAL MOTORS DEALER REQUIRES ONE COMBINATION SALESMAN.
The man we are looking for must be hardworking, reliable and a proven producer. We offer an excellent commission plan, new demonstrator, many company benefits and a small sales staff. Send resume to Victoria Press, Box 239.

LICENCED REAL ESTATE SALESMAN
Terrific opportunity for licenced Real Estate Salesman. Become associated with a progressive experienced group involved in all facets of the business. Highest net income available to the top producer. For confidential interview contact DON MUNRO or JIM RANSON, METROPOLITAN REALTY LTD. 386-3565.

JANITOR-MAINTENANCE MAN for private golf club. Must be bondable with full knowledge of normal janitorial duties and products required, and general maintenance abilities. Send resume with references and wage expected to Victoria Press, Box 244.

$500 PER MONTH WHILE WE train you to sell business insurance. Must be Victoria resident for 2 years and have own car. To apply phone 386-5991.

CARPENTERS' HELPER. MUST BE EXPERIENCE IN HOUSE CONSTRUCTION, AND A HARD WORKER. 477-5449.

EXPERIENCED SERVICE STATION attendant able to take charge of evening shift. Phone 656-5432.

ELDERLY MAN FOR PART caretaker in small apartment block. Phone 479-1541.

WELDER (ELECTRIC), POSSIBLY have own equipment. 652-2322.

BE A "HOKY" DEALER. GOOD profits. No investment. 477-2683.

21 MALE HELP WANTED

ACCOUNTANT
A MANUFACTURING FIRM IN THE VICTORIA AREA HAS A CHALLENGING OPPORTUNITY FOR A COST ACCOUNTANT WHO IS A GRADUATE R.I.A. HE WILL REPORT TO MANAGEMENT ON UNIT PRODUCTION COST, ACT AS PAYMASTER, AND PROVIDE ASSISTANCE TO THE CONTROLLER. APPLICANTS MUST HAVE 3 TO 5 YEARS COST EXPERIENCE, BE CAPABLE OF ANALYSING AND SETTING UP HIS OWN COST SYSTEM. AN EXCELLENT STARTING SALARY IS OFFERED. APPLY TO CANADA HARBOUR CENTRE, 1415 VANCOUVER STREET, VICTORIA.

SIMPSONS-SEARS
REQUIRES
TV-STEREO
SALESMAN
This is a permanent position offering excellent opportunity for high earnings for an experienced salesman. Drawing account versus commission and a complete program of employee benefits is also offered. Apply in person, Personnel Dept., Monday-Friday.

Double Opportunity
For real estate salesmen to sell for real estate company and for construction company, both affiliated. This opening is for a licensed man. Applicant must have real estate experience or ability and experience in some other selling field. We offer real estate course sponsored by our company. We offer inside help for higher earnings. Send resume to Victoria Press, Box 238.

SIMPSONS-SEARS
REQUIRES
DRAPERY
SALESMAN-DECORATOR
Must be experienced in drapery sales and have background in decorating. Applicants must be neat and well dressed. Apply in person only, Personnel Office, Monday-Friday.

CAREER OPPORTUNITY
Congenial, dependable, reliable, conscientious, honest, single, clean-cut man over 18, interested in being trained as a right-hand man to handle general duties pertaining to operating apartment blocks, motels, houses and other businesses, etc. Must be anxious to learn. Could lead to management for the right person. Excellent salary, also fringe benefits. One in a lifetime opportunity. Must be semi-minded. Reply giving qualifications, age, recent photo to 1320 Comox Street, Vancouver, 5.

SIMPSONS-SEARS
REQUIRES
TAILOR
For full time position. Must be thoroughly experienced in altering mens' suits and trousers. Apply in person only, Personnel Dept., Monday-Friday.

SIMPSONS-SEARS
Has part time openings for warehouse men, drivers and swampers. Applicants must be flexible. Apply in person only, Personnel Dept., Monday-Friday.

BE WITH YOUNG PEOPLE
Earn and learn in the Naval Reserve. Opportunity for summer employment which includes training and travel. Call HMCS MALAHAT, 388-2241 for details.

ENERGETIC SINGLE MAN REQUIRED for training, leading to service and sales career in large National Company selling office equipment. Only those interested in a permanent position need apply. Write P.O. Box 993, Victoria.

FULLY EXPERIENCED JANITOR for night shift, able to give directions and assume full responsibility of entire night shift. Must have C license. This is a permanent position and top wages paid. Apply 1286 Gladstone.

AMBITIOUS MAN AT LEAST 18 years of age for cabinet shop. Must have Industrial Education Training, and or-or previous shop experience. Apply Victoria Press, Box 229.

VICTORIA PAINT COMPANY REQUIRES tinter. Experience an asset. Reply in writing P. O. Box 1480, Victoria.

EXPERIENCED ASPHALT ESTIMATORS. Top commissions. Phone 383-9223.

SERVICE STATION SALESMAN, experienced only. Apply in person to Union 76, 2900 Douglas.

25 MALE OR FEMALE HELP WANTED

ADVERTISEMENTS IN THIS CLASSIFICATION MUST COMPLY WITH THE BRITISH COLUMBIA HUMAN RIGHTS ACT SEE COLUMN 1

REAL ESTATE TRAINEES
When you apply to take the prelicensing course you have a right to expect maximum assistance from the agency. At BLOCK BROS. we provide:
1. Paid instructors to assist you with every lesson throughout the course.
2. A complete review and preparation for the final examination.
3. On successful completion of the examination, the trainee continues on a practical basis with lectures and guidance related to listing, selling, advertising financing, trading, real estate board rules and problems and a host of other subjects to assist in YOUR success.

WE ARE PARTICULARLY INTERESTED IN PEOPLE WHO LIVE IN AND WOULD LIKE TO WORK IN THE COLWOOD, LANGFORD, METCHOSIN AND SOOKE AREAS.

WHETHER YOU PREFER TO WORK IN THE ABOVE MENTIONED AREAS OR THE CITY, THE CHOICE IS YOURS.

For complete information on your prelicensing course commencing November 25, 1971, call for an appointment with
MR. RAYMOND RAWNSEY
BLOCK BROS. REALTY LTD.
1800 BLANSHARD STREET
386-3231 386-3231

THE CORPORATION OF THE DISTRICT OF SAANICH
DRAFTSMAN I
Engineering Dept.
Salary range:
(1971) $525-$690 per mo.
(1972) $575-$699 per mo.
Applicants, preferably in the municipal engineering field, capable of applying sound drafting principles to the production of plans, profiles and maps.
Applicants should have Grade 12 education and completed a recognized drafting course, preferably with three years' experience.
Saanich application forms are available from the undersigned, and should be submitted before 5:00 p.m. Monday, October 25th, 1971

26 FEMALE HELP WANTED

MICHAEL STARR INTERNATIONAL LTD. NURSING CAREERS in the U.S.A.

As international health manpower consultants, our organization represents some of the most prominent hospitals in the United States. If you are an experienced or recently graduated registered nurse or senior student and wish to broaden your professional horizons, take advantage of these unique career opportunities.

—Immediate 1-2 year assignments in major metropolitan or smaller suburban hospitals in a variety of specialties.

—Professionally stimulating responsibilities emphasizing direct patient care and minimizing non-nursing tasks.

—A "team" approach in which staff relationships are positive and mutually supportive.

—Excellent salaries, differentials, benefits, time off and employee relations policies.

—All visa and licensure processing handled for you. Housing assistance and personal counselling service. Transportation costs advanced. Absolutely no placement fees.

CONFIDENTIAL INTERVIEWS WILL SOON BE HELD IN WINNIPEG

Please send name, address, phone number (and resume if available) to:

MICHAEL STARR INTERNATIONAL LTD.
510-294 Portage Avenue
Winnipeg 1, Man.
Telephone (204) 943-5614

QUALIFIED X-RAY TECHNICIAN for part-time work in private office. Apply Victoria Press Box No. 251.

MOTHERS, INTERESTED IN 4 hours work between 9-4 Monday thru Friday. Apply McDonalds Drive-in, Saanich Road. Monday 2-5.

WANTED: HOUSEKEEPER FOR single lady, non-smoker, live-in, weekends off. 384-7370 mornings. No Sunday calls.

HAVE CHRISTMAS PAID BEfore Christmas. Full or part-time. No investments, your hours. 386-7925, 382-0925, 386-0614.

HOUSEKEEPER TO LIVE IN. Assist with 3 children. Preference for older person. 656-3569.

HAIRSTYLIST. PERMANENT POsition. Phone 383-4915 or 384-2692.

HOUSEKEEPER FOR 1 LADY, live in. Victoria Press Box 223.

LICENSED HAIRDRESSER FOR Burnside area. 479-6522.

29 SITUATIONS WANTED MALE

WIDOWS — PENSIONERS PAINTING: Interior, exterior, eaves. CARPENTRY: Cabinets, arborite, insulation. Ceilings lowered and tiled, remodelling. Reasonable. Reliable. References. Free estimates. 592-2490.

ENERGETIC CLEAN CUT young man, 18, requires full time work, experienced in wildlife, animal husbandry, excellent handyman, not afraid of work. Victoria Press, Box 237.

DUTCH LANDSCAPER Redesign your garden for lower maintenance costs. Complete landscaping service, including rock walls, brick work, patios, ponds, supply of nursery stock, etc. Free estimates. 592-1972 or 592-3748.

INTERIOR-EXTERIOR PAINTing. Honest, reliable workmanship. Reasonable rates. 384-7217 or 478-1254.

MALE 17 URGENTLY NEEDS work, kitchen, waiter, odd jobs. Swimming instructor, first aid. 386-6938.

ACCOUNTING, BOOKKEEPING, payrolls, weekly, monthly. Reasonable rates. Phone 383-5473.

BOOKKEEPER — ACCOUNTANT OR CLERICAL RESUME, REFERENCES. 382-6225.

REPAIRS, ALTERATIONS AND painting, off season rates. 477-1109, after six.

PAINTING, ANY ROOM, $20 TO $35. References available now. 386-0902.

LAWN CUTTING, ETC. 382-4644.

30 SITUATIONS WANTED FEMALE

REGISTERED NURSES AIDE, experienced with elderly people, would like private nursing. Must bring 3-year-old child along. Live-out. 383-8502.

DO YOU NEED HELD 4-5 HOURS mornings? Not housework. I'm good driver, good cook, versatile, well educated. Please phone 383-6165.

LADY SEEKS POSITION HOUSEkeeping for retired gentleman with home. Nursing experience. 592-9742.

ENERGETIC GIRL DESPERately needs job as kitchen helper in restaurant. Phone Wendy 382-5009.

EXPERIENCED REFINED LADY wishes housekeeping 9 to 1, 4 or 5 days week, aged couple or single person preferred. 382-5795.

CHILD CARE WHILE MOTHER works for Christmas. Tillicum-Carey. Fenced yard. Reference. 479-5166.

NEW IN VICTORIA FROM Ontario, mature woman requires office position. Has 2 years' real estate sales experience. 383-4296.

SECRETARY WILL WORK PARTtime. Good shorthand and typing. Victoria Press, Box 225.

LOVING CHILD CARE, MY home, Langford area. Phone 478-6506.

WORKING MOTHERS "NEED A sitter"? Will babysit my home, Fairfield area. 386-6465.

WILL BABYSIT OR LIGHThousekeep for elderly. Glasgow Street area. 384-1575.

ADULT WILL BABYSIT CHILdren aged 2-5 years in my home. Day or night shifts. 384-7804.

HOUSEWORK BY THE DAY OR hour. 383-8457, after 5 or before 10 a.m.

IF YOU'RE PLANNING ON TRAvelling and need registered nurse, please phone 592-0894.

DAY CARE, CENTRAL PARK area, fenced yard, good care. 386-7478.

RELIABLE BABYSITTER, EVEnings. Own car. 382-9869.

WILL BABYSIT DAYS, MY HOME, Tillicum area. 384-5349.

MATURE PRACTICAL NURSE available. 384-6228.

31 SITUATIONS WANTED MALE OR FEMALE

RELIABLE WELFARE MOTHers available for house cleaning. Welfare men need odd jobs. Victoria Self Help Society, 382-2034, 592-0536.

RESPONSIBLE COUPLE WISH position as caretaker. Phone 385-0582 after 5 p.m.

32 TRADE SCHOOLS

TRAINEES WANTED

I.B.M. Keypunch, Computer programming. N.C.R. Machine Accounting.

DRAFTING

Architectural, Mech., Structural. Our representative will be testing in the Victoria area during the week of November 1st. For appointment write McKay Tech., 504—510 West Hastings, Vancouver.

33 BANDS, MUSICIANS AND ORCHESTRAS

WANTED: LEAD ORGAN AND lead guitar for busy commercial rock group. 478-5049, 592-4252, 592-6369.

LET REGINALD STONE PLAY for your wedding — banquet — fashion show — convention. 383-0239.

3-PIECE COMBO OR PIANIST available for weddings, dances. 384-3704.

KEHILA AVAILABLE FOR ALL types of musical engagements. For bookings call Andy Hume, 477-1785.

WEDDINGS — STEREO TAPE music specialist. J. G. A. 478-2446.

36 BUSINESS SERVICES and DIRECTORY

Blasting

REASONABLE RATES—INSURED FREE ESTIMATES
J. A. Gould Contracting Ltd.
478-1153

Books

BOOK LOVERS, STOP TO browse in our well-stocked book store. Lots of books you might not find elsewhere, also children's books, novelties and useful Christmas gifts now on display in the office building of Good Shepherd Shelter, Trans-Canada Highway, at Mill Bay.

POOR RICHARD'S USED BOOKS
Bought — Sold — Exchanged
923 Fort. 384-4411, 106 W. Burnside

Bulldozers

HENSON BULLDOZING LTD. Loading, hauling, excavating and backfilling. Gravel, topsoil and fill. Land clearing and burning. Specializing in subdivision development. Free estimates. Phone 479-4234 anytime.

INTERNATIONAL BULLDOZING Ltd. Loading, hauling, excavating and back filling. Top soil and gravel and fill. Land clearing. House wrecking and demolition. Landscaping. Special low rates. Phone Ollie, 385-1661 anytime.

Carpenters

DON'T LOSE YOUR HEAT, right now is the time to replace old drafty windows with Aluminium replacement windows, no interior or exterior alterations required. Takes less than a day to complete the job. No clean-up after. Free estimates with no obligations.
SEAKREST INDUSTRIES
383-5205

GENERAL REPAIRS, ALTERAtions, additions. Fast, courteous service. Free estimates. W. EARL EBY 385-0040

RENOVATING OR THINKING OF selling, well call me, get my ideas, we'll fix it up. Excellent labour rates, free estimates. Call 382-7416.

ADDITIONS, ALTERATIONS, steps, any framing or finishing, references. 384-9167.

RENOVATIONS AND REPAIRS. (Kitchen cupboards.) by hour or contract. 478-6267.

GENERAL REPAIRS AND ALterations. 4320 Savoy Place. Phone 479-2507.

REPAIRS, ALTERATIONS AND new work. Free estimates. Fast service. 477-6858 or 658-8423.

RENOVATE, REDECORATE, rumpus rooms. Reasonable rates. 477-8543 mornings and after 6.

QUALITY WORK AT REASONable rates. Additions, renovations. Estimates, plans. Glover, 656-3745.

SMALL JOBS MY SPECIALTY
Howie 478-4705

TIRED OF INFLATION? ALL carpentry work. Jim, 479-3642.

Carpet Cleaning

FOR PROFESSIONAL CARPET and upholstery cleaners, call King Karpet Kleaners, 383-5965. All work guaranteed. 24-hour service.

Carpets and Linoleum

For immediate in-home service for samples and estimates of carpets, linoleum or tile call Bob Carrie, 382-5111. No obligation.
Standard Furniture Co.
737 Yates Street

WAREHOUSE PRICES
Carpets, linoleum, and ceramics. Immediate installation on carpets sold from warehouse. Don't wait for your flooring, call us now. Mandel Interiors Ltd., 3995 Quadra. 479-7121.

PARKER JOHNSTON LTD.
1314 Broad Street 382-9181

B AND E FLOOR COVERINGS Limited. Carpets, linoleum, tiles and seamless floors. Free estimates. Satisfaction guaranteed. 3947 A Quadra Street, 479-1617.

TWO-TONE NYLON SHAG, 4 COlours, $4.95 sq. yd. 386-7501.

Cement

WEST COAST CEMENT FIN.
All types of cement work and diamond saw cutting, commercial and residential. Free estimates. 383-5715, anytime.

DEGENDT-BIRKETT
Cement contracting, diamond saw cutting. Industrial and commercial. Free estimates.
386-6960 385-5020

284-8306 Frank Pollano 383-3495
DRAINS — CEMENT — SEWERS

Cleanup Service

LET ME CLEAN YOUR YARD, basement, garage and attic for the usable articles or bottles or anything you wish to pay me with. I also do excellent gardening, landscaping, tree and hedge trimming. Car removal, house painting, roofing, and general maintenance. Will move anything anywhere for very low fee. No charge for distance. Call "Ollie," 385-1661.

DO YOU HAVE VALUABLE junk you would like to get rid of, but can't see paying someone to take it away? I'll take it FREE and PAY you. Either way, let's make a deal. Call me now at 384-0912 or 478-4623.

NO CHARGE AND UP
Two young responsible men have large truck. Basement, attics, garages, etc. Very reasonable. Butch, 386-7434 daytime, 386-8215 evenings.

COMPLETE MAINTENANCE service by hour or contract. Janitorial cleanup, repairs, painting. Don, 477-8030.

BACKYARD AND BASEMENT clean-up and hauling, lawn mowing. Free estimates. Reasonable. 388-4678.

FREE ESTIMATES
Hauling, clean up yards, basements and repair work. Walter Hanson, 386-9618 anytime.

A. G. PERSONAL CLEANUP
Fastest cleanup service in town. 479-4067 after 6 p.m.

GET YOUR GUTTERS CLEANED now. Reasonable rates. Markem, 384-0881. Satisfaction guaranteed.

QUICK RELIABLE DISPOSAL and clean-up, 24-hour service, free estimates, 384-0912.

CLEANUP SERVICE, ANYTIME. Minimum $20. 384-1755.

PROMPT AND EFFICIENT SERvice. Call Larry, 385-1931.

CLEAN, GARDENING DONE promptly. 385-3189.

Contractors

SIMPSONS-SEARS
CITATION
KITCHEN CABINETS
Let our planning and design experts plan your "Dream Kitchen." Superbly crafted cabinets in luxurious hardwood finishes. Phone for free no-obligation estimate.
When you remodel rely on the experts at SIMPSONS-SEARS
388-9111

A REC ROOM FOR CHRISTMAS
Wouldn't the kids love a rec room? Do it yourself and give them one for Christmas with one of Slegg's Add-a-Room material packages. (Bathroom and bedroom packages are also available). Easy financing can be arranged. (Labour costs may be included if you wish.) For personal service, phone Maurice Slegg. In Home Service and material estimates at no obligation.
SLEGG BROS. LUMBER LTD.
3955 Quadra St.
479-7151

36 BUSINESS SERVICES AND DIRECTORY

Contractors

S. and H. CONSTRUCTION LTD. Qualified carpenter with Government ticket to assist you in your home improvements. Free estimates. 479-6034.

TEAMBUILD
From Kennel to Castle
General contracting, rough work or complete job. Call Harvey. 478-6269.

W. CAMPBELL LTD.
General Contractors
Building Consultants
479-3904

RENOVATING — SUNDECKS, Playrooms — General repairs. Homes designed and built by craftsman. Phone S. G. Harris, 652-1578.

Alterations — Repairs — Cabinets
WILLIAMS, BRAY AND WILLIAMS LTD.
853 CORMORANT ST. 386-7741

FARMER CONSTRUCTION
Design — Renovations
388-5131

DOLPHIN CONSTRUCTION LTD. Repairs, alterations and additions. Design and estimate service. 384-5813.

PLANNING TO BUILD? NEW and alterations, all phases, reasonable. 384-9498.

G. H. WHEATON LTD.
Repairs — Alterations — 382-2159

REMODEL NOW. FREE DESIGN and estimate service. Del Interiors, 1006 Russel. 382-2151.

J.D. 450 CRAWLER LOADER for hire, $16 hour. Excavating, brush clearing, etc. 478-6212.

S AND N RENOVATIONS. Rumpus rooms. Alterations, suspended ceilings. 477-8379.

G. S. W. CONSTRUCTION
Repairs, Alterations, Additions.
PHONE 477-1712

H & M CONSTRUCTION. RENovations and additions, new and old. 477-5855.

RIPPLE CONSTRUCTION LTD. Home improvements, remodelling and additions. 477-8622.

WHEN YOU PLAN TO HAVE AN addition, a house or a building phone Alright Builders. 479-1140.

FRAMING, FINISH WORK, RENovations. Free estimates. 479-5065.

"MR. FIX-IT"
Anything — anytime. 385-5890.

Dressmaking

DRESSMAKING FOR CHILDREN or women. Reasonable. 384-4429.

FASHION CRAFT SHOP
28 West Burnside — 385-1542

Drywall

WALL BOARD APPLIED, TAPED and finished. Texturing, free estimates, 478-4973 or 382-4540.

Electrical Contractors

RESIDENTIAL REWIRING
Electric heating, appliances installed. Hydro financing.
BUCKLE ELECTRIC
479-3941 385-8083

McCOY ELECTRIC
New and Older Homes
Rewiring Expert—Electric Heating
386-0822 or 479-7561 Eves.

OLDER HOMES REWIRED — NO down payment. We finance through B.C. Hydro Plan.
EDDY'S ELECTRIC — 385-7666

Excavating

BACKHOE, FRONT-END loader, excavating for septic tanks sewers etc. Reasonable rates. 384-3141.

Fencing

CHAIN LINK FENCING
—Free Estimates—
SIMPSONS-SEARS
388-9111

CHAIN LINK FENCING
D.D.P. ENTERPRISES—385-1512

PACIFIC FENCING, 592-4161
Screen block — Chain link — Wood

Floor Sanding

FLOOR SANDING, FREE ESTimates. 1950 Prairie prices. 656-4795 after 6.

Furniture Refinishing

BEDROOM-DINING ROOM suites. Pianos like new. 383-5521. Alpha Finishers Ltd., Eves 479-3640.

Gardening

EXPERIENCED GARDENERS Clean up, garden maintenance, land renovation, fertilizing, pruning, transplanting. Very reasonable. Free estimates. Please phone 642-3367.

NOW IS THE RIGHT TIME! NEW lawns, aerating, power raking, clean-up, etc. Harvey's Landscaping and Garden Service. 479-7078.

REDESIGN, TRANSPLANT, pruning, garden cleanup, lawn renovation, etc. Phone 382-0201.

GARDEN CLEAN-UP, RENOVAtion. Pruning, lawn care and maintenance. 652-2973, 652-3318.

EXPERIENCED GARDENER, reasonable. Free estimates. No job too small. 477-2728.

A. G. Personal Cleanup Service
Garden and Lawn Maintenance
479-4067

EXPERIENCED GARDENER, pruning and fall cleanup, free estimates. 383-8363.

VAN HUET GARDEN MAINTEnance. Aerated, power raking, pruning, trimming, etc. 383-8560.

Gutter Cleaning and Repairs

GUTTERING

Use our 20-year guaranteed white aluminum guttering.

SIMPSONS-SEARS
388-9111

GET YOUR GUTTERS cleaned. Most homes $12. Markem, 384-0881, reasonable.

Landscaping

HARVEY'S LANDSCAPING New lawns, redesigning, etc. Experienced Chinese landscaper. 479-7078.

VAN VEEN LANDSCAPER Re-arranging, new designs, shrubs, brick work, rock walls. 592-1972.

BARKER LANDSCAPING Rock work, patios, etc. Lawn specialists. Terms. 382-8323.

SALEM GROWERS LTD. New lawns, gardens. Renovations. 652-2973.

REDESIGN, TRANSPLANTING, pruning, garden cleanup, lawn renovation, etc. Phone 382-0201.

Masonry

FIREPLACES, CHIMNEYS AND repairs. Ron Henson, 478-1557.

FIREPLACES, ROCK OR SLATE Veneers. Sipkes Masonry, 479-7348.

Painters and Decorators

ISLAND DECORATORS
Painters Paperhangers
Spray Painters
Plaster Repairs
Convenient Time Payments
383-9059 Eves. 382-1479

CLARK AND PATTISON PAINTING CONTRACTORS LTD.
Brush or spray. Paperhangers. Texture and vinyl work. Will do all or part of any job. Paint store, BAPCO, GENERAL and PRATT AND LAMBERT paints, and rentals of all painters' equipment. Terms if desired. Phone 384-0443. 760 Bay St.

SAVE 50% SAVE
Have us spray your shingles, stucco, siding, fences, etc., and you paint the trim. You'd be surprised how reasonable the price. Phone Ted Hill-Tout, at 386-4012, 9 a.m.-5 p.m. for free estimates.

BROTHERS PAINTING AND DECORATING
Free appraisals, color consultant. All types of painting. All types of repairs. Commercial, farm, residential. Lowest rates. Terms. Work guaranteed. 382-6112.

INTERIOR AND EXTERIOR
Special low rates, all work guaranteed, experienced painters. Free estimates.
478-2151

WIDOWS — PENSIONERS
Interior, exterior, eaves, ceilings lowered and tiled, insulation. Reasonable. Reliable. References. Free estimates. 592-3490.

EXTERIOR AND INTERIOR
Special low prices. For clean job. Phone Douglas, 477-5207.

RADIO LOG

All Stations—Victoria: CJVI, 900; CFAX, 1070; CKDA, 1220. Vancouver: CJOR, 600; CBU, 690; CKNW, 980; CKWX, 1130; CHQM, 1320; CKVN, 1410. Seattle: KIRO, 710; KOMO, 1000; KING, 1090. Bellingham: KAFE, 930.

FM Stations—Victoria: CFMS, 96.5. Vancouver: CKLG, 99.3; CFQM, 103.5; CBC, 105.7; CBUF, 97.7 (French Speaking). Seattle: KLXI, 95.7; KLSN, 96.5; KING, 98.1; KIRO, 100.7; KETO, 101.5. Tacoma: KTNT, 97.3; KLAY, 106.1. Edmonds: KBIQ, 105.3. Bellingham, KERI, 104.3.

Most stations broadcast news bulletins on the hour and on the half-hour at early morning and evening peak periods.

Major Newscasts: CBU, 9 a.m.; BBC news, 4 p.m. Monday to Friday, and 9 a.m. Saturday; National news: CFAX, CKDA and CJVI, 8 a.m., 12 noon (noon report), 5:30 p.m. (news hour); Saturday and Sunday, 8 a.m., 12:30 p.m., 6 p.m. and 10 p.m.

36 BUSINESS SERVICES AND DIRECTORY

Painters and Decorators

WEBB AND SON
384-6827 — Paperhanging, painting. Quick, clean, reliable. First-class workmanship. 30 years' experience Victoria. Terms if desired.

YOU BUY THE PAINT AND paper; I will do the work. Satisfaction guaranteed. Reasonable. Phone 382-9366.

CARL ANDRIESSEN
Dutch Painter and Paper Hanger
Quality work for low prices.
1909 Duchess St. 592-4033

PAINTING AND DECORATING Reasonable rates. Terms. 382-7885, 479-2473.

W. E. FERRIDAY PAINTING AND DECORATING LTD.
House and apartments, 26 years in Victoria. Phone 477-2643.

PAPER HANGING—PAINTING Personal service. You are sure when you call Tommy Harker. 383-3474. Low rates.

PAINTING AND DECORATING, quality work, reasonable rates. Paul Larsen, 386-0768.

SCANDINAVIAN
Painters and Decorators—382-0713

Plasterers

FRED BLANCHARD AND SONS
Plaster, stucco, drywall
Repairs, our speciality
656-3638 656-4556

COLEMAN PLASTERING LTD. Quality work, keen prices. Free estimates for stuccoing your older house. Ph. 598-3433.

STUCCO, DRYWALL AND imitation granite stone. Stan Olson, 383-9897 after 5 p.m.

STUCCOING, PLASTERING Alterations. Reasonable. 479-4779.

Plumbing and Heating

LEAKY TAPS, WATER LINES Repairs, Renovations, New Work Reasonable, easy terms
"NO JOB TOO SMALL"
Osborne Sales and Service Ltd.
386-7691

S and M PLUMBING
New Work
Alterations Repairs
479-1312 Reasonable 383-9513

ELECTRIC SEWEROOTER, cleans drains, fast and efficient. Jim Noll Plumbing and Heating Ltd., 382-9300.

S. H. BROWN, 382-2747
Repairs. Remodelling — New Work.

PLUMBING AND HEATING. Repairs, lowest rates. 383-0792, ask for Jack.

ROY'S PLUMBING REMODELling, new work, repairs. 383-6931.

Roofing and Siding

SIMPSONS-SEARS
ASPHALT SHINGLES
Supplied — Installed
Ask about our exclusive heavy duty 250-lb. Superlock, 15-year guarantee.
SIMPSONS-SEARS
Roofing Materials
388-9111, Local 264.

VICTORIA ROOFING AND INSULATION CO. LTD.
All types of asphalt and cedar shingles.
"Garlock Shingles"
917 Fort St. 382-2331

PARKER JOHNSTON LTD.
1314 BROAD STREET 382-9181
"Roofing Victoria Since 1935"

Steam Cleaning

PENNEYWISE ENTERPRISES
Mobile steam cleaning and truck wash. 477-8790 anytime.

Tahors

HENRY'S TAILORS
Made to measure and ready to wear suits. Complete alterations and repairs. Slacks or skirts, 1-day service.
2012 Oak Bay Ave. 598-3913

ALTERATIONS
REMODEL RESTYLE
Suits, slacks, coats
BRITISH CUSTOM TAILORS
1311 Blanshard 383-2632

Tree Service

HOUSTON TREE SERVICE
Danger trees removed. Topping, limbing, pruning. Selective lot clearing. Logging. Reasonable rates. Fully insured. 388-9515.

KINGHORN AND SMITH TREE service. Topping, Limbing, Falling. Insured free estimates. Satisfaction guaranteed. 478-2754 or 478-4436.

MT. VIEW TREE SERVICE
Everything in Trees
Free estimates. Insured. 479-3873.

Upholstery

UPHOLSTERY REMNANTS
Assorted yardage, fabrics and vinyls. Drastically reduced prices to clear.
Gregg Furniture Manufacturing
401 David at Turner 388-7365

FURNITURE RE-UPHOLSTERY For samples and free estimates in your home call J. Worden or G. Hodgson, 382-5111.
Standard Furniture, 737 Yates

DANISH UPHOLSTERY
Estimates — Delivery — Pickups
FREE
Phone 652-1591 Anytime

PETE'S UPHOLSTERY — FREE estimates. 20% off materials during October. 383-8959.

38 TRAVEL

CHARTER FLIGHT
Free charter flight information. Year-round continuous return charters to Britain and to most European countries. One-way flights to and from U.K. Flights arranged for you, your group, society, club, union or your company. Send for free lists. FOUR SEASONS TRAVEL LTD., 5—110 Craig St., Duncan, B.C. Phone day 748-9121, night 746-5089.

— VICTORIA'S FIRST —
CHARTER FLIGHT
INFORMATION OFFICE
CHARTER FLIGHT CONSULTANTS
323 Yarrow Bldg., Victoria
386-2485

CHARTER FLIGHT
Information Centre
Listings of all charter flights. One-way flights to and from Europe. Also relative flights from Europe to Vancouver return.
Contact Vancouver 687-2321 or Suite 1105 - 736 Granville St. Van. 2, B.C.

CHARTER FLIGHT INFORMATION
Lowest fares to Europe and UK. Flight list upon request. Piccadilly Travel Service, 760 Broughton St., 386-3014.

KANDID KAMERA
Passports, $1.49
383-9721

HAWAIIAN APARTMENT FOR RENT
ISLE OF MAUI—CLOSE TO NAPILI — RESERVE NOW
$18.50 PER DAY — 479-5910

UNDER 26?
LONDON, $206 Travelworld, 382-3121

39 PERSONALS

NOTIFICATION IS HEREBY given of court hearing regarding the apprehension of Darlene Jeanette Gallant, born July 18, 1970, child of John and Brenda Gallant, under the Protection of Children Act. Court hearing to be held at Family Court, 2020 Cameron Street, Victoria, on October 26, 1971, at 10:30 a.m. It is important that parents attend.

REFINED GENT, EXCELLENT appearance, unemcumbered, non drinker-smoker, modern home upper Island, private tennis court, retired, some income. Desires acquaintance of personable lady in 40's, with similar qualifications. Tennis, chess ability welcome. Victoria Press Box 230.

CANADIAN GENT, 60 YEARS young, non-smoker, good home, car and position, would like to hear from congenial young ladies over 50 for companionship, drives, etc. Matrimony if suited. Victoria Press, Box 242.

GENTLEMAN, 38 SEEKS VERY affectionate, versatile, good-natured lady, heavier build, 30-50, who values homelife, lasting companionship, travel, trailer life, free and able to travel. Non-smoker. Victoria Press Box 231.

NOTICE: TO WILLIAM BOTH, formerly of FRASER LAKE, British Columbia. Please contact Dr. & Mrs. VANDERHOOF, BRITISH COLUMBIA, regarding a matter of urgent personal concern.

SQUARE DANCE BEGINNERS needed. Tolmie School Auditorium, Tuesday nights, 8:30-10:30. Couples only. 478-6179.

HUMANISM! MOST CHURCHES ignored it. Now people are ignoring the Churches. Information 386-7347.

DRINKING PROBLEM IN YOUR home? Al-Anon, 383-0415. Box 1651, Victoria, B.C.

ALCOHOLICS ANONYMOUS
If you have a drinking problem and want to quit, phone 383-0415.

PREGNANT AND DISTRESSED? We can help you. Phone Birthright. 384-1431.

BLACK MALE 50, SEEKS NEW friends. Write Box 3244, Seattle, 98104.

40 BUSINESS PERSONALS

DIVORCE GROUNDS? PRESENTLY SEPARATED!
CURIOUS ABOUT CANADA'S NEW DIVORCE LAWS?
As a public service, Universal Divorce Financing Ltd. is offering at no cost, a limited number of copies of Canada's new
DIVORCE ACT
Only 1 per enquiry. Write for your free copy to:
Universal Divorce Financing (Victoria) Ltd.
420 Yarrow Bldg., 386-7385
645 Fort St., Victoria, B.C.

ENJOY YOUR LUNCH OR AFternoon tea while you're waiting for Madame Mariorie to read your tea cup. Tuesday through Saturday, 1-5 p.m. at the Argosy Restaurant, 769 Fort St.

FAMILY COUNSELLING
Mr. Reg Clarkson, B.A., M.S.W., R.S.W., a private social work practice for marriage counselling, alcohol and youth drug problems. Phone 384-0912.

STOP FEELING SORRY FOR YOURSELF! GET OUT AND HAVE FUN.
DIALA-Mate Dating Service is your answer. 24 Hours service.
384-0121, 943 Kings Road.

WONDER WIGS
Ladies!! Book now for a wig party in your home while our fantastic sale prices are in effect! 384-0912 anytime.

CLOSE IN HEATED INDOOR swimming pool and sauna. Open on restricted basis. Queen Victoria Inn. 386-2812.

CLAIRVOYANT AND TRANCE medium. Questions answered, advice given. Mrs. Payn-Jones, 386-3603.

J. J. BRAMHAM, CHIROPRACtor, 2186 Oak Bay Avenue, business 592-1621, res. 382-4697.

VICTORIA HYPNOSIS CENTRE Ltd., 8-619 Fort St., 388-9722.

42 EDUCATION

ACCOUNTING AND BUSINESS MANAGEMENT
Thorough short-term course, may be completed without classroom work. Ideal for those seeking positions or promotion in bookkeeping, accounting or business management. I.C.S. Assn. Membership to grads. Free booklet, National College, 1707 Carnegie Crescent, Victoria. 383-1233.

HIGH SCHOOL AT HOME. CANada's Leading School. Free booklet, National College, 1707 Carnegie Cres. Victoria 383-1233.

TUTORING — PROFESSIONAL help by experienced teacher, French, Math, new and old method. 598-2327.

43 DANCING

EILEEN'S SCHOOL OF DANCING 649 Pembroke Street. Res. Phone 383-8247. Dancing and Baton Twirling.

63 TIMBER

WANTED TIMBER STANDING or felled. Top prices paid. Ideal Sawmill Co. Ltd. 385-0441

WANTED: TIMBER STANDING or felled. Top prices paid. Barclay Logging and Excavating. 388-5704.

Houston Tree Service, 388-9515.
WANTED: TIMBER

65 BUILDING SUPPLIES

why pay more?

4x8 prefinished mahogany	$ 2.49
portland cement, per sack	$ 1.75
4x8x¼ hardboard	$ 1.49
4x8 gyproc No. 1 white	$ 2.35
exterior latex white paint, gal.	$ 3.95
corrugated plastic, 5 colors, 26"x8'	$ 1.75
26"x10'	$ 2.25
1x12 dressed shelving, lin. ft.	.12
ranch panel shorts, cheap	
armstrong quality vinyl floor tile, 12x12, value to 32c, sale	.20
concrete drain tile, 4", each	.16

langford building supply and hardware
open seven days a week
940 goldstream ave. 478-1724

READY-MIX CONCRETE
GRAVEL
SAND
For Free Estimates
Phone 478-1701
Res. 478-1086
860 Attree Rd.
Open Mon. Thru Sat.
(6 Days)
CALL
COLUMBIA
READY-MIX LTD.

ALUMINUM REPLACEMENT WINDOWS
Screens, screen doors and patio doors, from factory to you. Completely installed by factory-trained men. Takes only one day to complete — job. Free estimates with no obligations.
SEAKREST INDUSTRIES
383-5205

Bay Concreteblock Co.
Concrete Incinerators $9.87
3022 Jutland 382-9436

GLASS SPECIAL
75 sheets, 24x76½ inch 7-32" tempered $5 each. Phone after 5 p.m., 384-7237.

4" CONCRETE DRAIN TILE, 16c. Daves Concrete, 679 Sumas 384-6744

USED RED BRICKS, SAND AND GRAVEL. OK TRUCKING CO. LTD. 760 TOPAZ. 386-3414.

65 BUILDING SUPPLIES

STEWART and HUDSON BUILDING SUPPLY CENTRE

PLYWOOD

Sanded	4'x8' Sheets	Unsanded
3.80	¼"	
	5-16"	3.05
5.05	⅜"	3.35
6.05	4/10"	4.50
7.05	½"	5.49
8.05	⅝"	6.50

CEILING TILE
12x12 — White
44 sq. ft. carton 8.95
4'x4' — White Squaretex 1.69
4'x4' — Plain Squaretex 1.39

WALLBOARD AND PANELS

4x8x7-16 K3 Particle Board	2.97
4x8x9-16 K3 Particle Board	3.47
4x8x11-16 K3 Particle Board	3.97
48"x90"x9-16 K3 Particle Board	2.97
4'x8' Burlap Panels	3.99
4'x8'x⅜" Gyproc	2.39

PLYWOOD AND PARTICLE BOARD CUTTINGS

11⅝"x48"x½" Unsanded	.44
12"x48"x⅜", Unsanded	.49
12"x48"x¼", Unsanded	.54
17½"x48"x⅜", Unsanded	.59
16"x96"x¼", Sanded	.99
11⅝"x96"x½", Sanded	1.39
11⅝"x120"x¾", Sanded	2.99
11⅝"x60"x¾", Sanded	1.29
48"x48"x¼", K3	1.19
20"x120"x½", K3	1.89
20"x144"x½", K3	2.19
23½"x48"x½", K3	.89

Open Saturday 7:30-5:30
CHARGES — BUDGETS
386-3211
600 Block Gorge Rd. East

STEWART and HUDSON LTD.

SIMPSONS-SEARS
BUILDING SUPPLIES
CLEARANCE

8'6"x6'6" Steel Sectional GARAGE DOOR (1 only).
SALE PRICE 79.97

9'x6'6" Steel Sectional GARAGE DOOR, (1 only).
SALE PRICE 99.97

8'x7' Steel Swing-Up GARAGE DOOR, (1 only).
SALE PRICE 79.98

Berry GARAGE DOOR OPERATOR, (1 only).
SALE PRICE $179

8'x9' LAWN BUILDING Green and White (1 only).
SALE PRICE $149

White Aluminum STORM-SCREEN DOORS. Limited quantity. Reg. 48.98.
SALE PRICE 34.97 EA.

S. J. PEDEN LTD.

CEILING TILE—WHITE
12x12 and 16x16—
.64 sq. ft. carton $8.89

SHELVING
1x12 Spruce lin. ft. .25

INSULATION
2½" Fibreglass 100 sq. ft. $6.25
WALL PANELLING SALE
4x8 Cabin Grade Mahog. 2.89
4x8 Aspenite 3.69
4x8 Mission Oak 4.25
4x8 Eldorado Oak 4.25
4x8 Walnut Birch 6.25
4x8 Heritage Elm 7.95
4x8x¼ Walnut 10.25

Building a Camper or Trailer? Plans and all Materials in Stock at Reasonable Prices
8 to 5 Mon. Through Sat.
S. J. PEDEN LTD.
2855 QUESNEL ST. 386-3464

CUBBON LUMBER

4x8x¼ Sanded Plywood	5.95
4x4 Gutter, per lin. ft., from	.40
Floor Tile, 12x12, Reg. .32	.19
Totem Log, 13 pcs.	1.00
Presto Fire Logs, 6 pcs.	.90
4x8x¼ Sem L.C. Ply.	21.95
4x8x¼ Walnut 2 sides	27.95

We Cut Glass on Cook St.

25 pcs. 2x4x8 feet Econo.	6.95
Fence Stain, Gal., Reg. 2.95	2.49
Plastic Gutter 2x4 per 12 ft.	2.35
4x8x¼ Waterproof Mahog.	6.95
4x8 Pre. Fin. Mahogany	2.79
4x10 Sub. Cedar Siding	.09
Cement — 80 lbs.	1.85
Ready Mix — 60 lbs.	1.59
4x8 Pre Fin Hardboard	4.29
Reject Doors from	4.95
4x8 Driftwood Prefinished	4.49
2" Downpipe 10 ft.	1.49

CUBBON LUMBER
515 Alpha Closed Wed. 386-3288
1720 Cook Open 6 Days 384-6161

FOR THOSE WEEKEND CONCRETE JOBS
it's
BUTLER BROTHERS
Now, six days a week delivery service of ready-mixed concrete. No extra charge for Saturday delivery.
CALL US TODAY
FREE ESTIMATES
BUTLER BROTHERS
2046 Keating Cross Road
652-1121

LUMBER SALE—LUMBER SALE
2x4 — 2x6 — 2x8 — 2x10 — 2x12
All prices you can afford from $36 per M.F.M. and up.
Hiplap and Boards from $45 and up.
This is all new lumber, come and see for yourself.
Corner of Hillside and Bridge St.
382-0441
Free Estimates
7 a.m. to 6 p.m.
IDEAL SAWMILLS CO. LTD.
2735 Bridge St. 385-0441

SABOT KIT $37

12'x30' carport (attached), approx.	$177.50
12'x20' garage (plus footing)	$253
Table Tennis sets	$30 complete
Picket fence, 50'	$33
All purpose garden shed, from	$51

SAANICH LUMBER YARDS
3041 Douglas St. 385-2486
Night phone 479-1423

MOORE WHITTINGTON LUMBER

New embossed pre-finished wall panels, 4x8
Springfield Ash
Winchester walnut
Remington oak
$5.86 per sheet
Moore Whittington Lumber
Monday-Friday 7:30-5
2614 Bridge St. 386-1231

SPECIAL DISCOUNTS
LUMBER — PLYWOOD
HOME BUILDING SUPPLY
220 ESQUIMALT RD. 382-2211
IMMEDIATE DELIVERY SERVICE TO ALL GULF ISLANDS POINTS.

WANTED: 200' OF DROP SIDing. Preferably 8". 1413 Fernwood Rd., 383-0724.

TWO-TONE NYLON SHAG, 4 COours, $4.95 sq. yd. 386-7501.

70 MUSICAL INSTRUMENTS

80 BOATS AND MARINE

INVENTORY CLEARING

1—Only, 40 H.P. JOHNSON 1971 electromatic complete with controls, battery and box.

1—Only 14 ft., 4 in. GLASCRAFT runabout o-w top and 900-lb. ROAD RUNNER TRAILER.

PACKAGE PRICE $2195

COAST POWER MACHINES (1961) LTD.
2520 Gov't. St. 382-8291

VAN ISLE MARINA
END-OF-SEASON VALUES

$ 3,750. 22 ft. SLOOP, new 1970, immaculate condition.
$ 5,300. 36 ft. SLOOP, racing type.
$ 3,875. 21 ft. CRUISER, O/B with boathouse.
$ 4,250. 31 ft. CRUISER, displacement type.
$ 4,950. 25 ft. CRUISER, twin Volvos.
$ 5,450. 28 ft. FLY BRIDGE, includes boathouse.
$ 6,000. 27 ft. CRUISER, very roomy.
$ 7,950. 25 ft. FAIRLINER, top condition.
$ 8,500. 30 ft. FLY BRIDGE, 280 H.P. Crusader.
$ 8,500. 37 ft. MONK, fast, sleep 6.
$ 9,500. 25 ft. CHRIS, includes boathouse.
$11,000. 29 ft. GRENFELL, very good.
$12,500. 34 ft. FAMILY Cruiser, boathouse.
$18,500. 35 ft. AUX. YAWL, exceptional.
$20,000. 34 ft. DIESEL, command bridge.
$25,000. 46 ft. DIESEL, bridgedeck.
$28,000. 32 ft. TWIN DIESEL, all teak.

It's a buyer's market. These and many more boats must be sold. Easy financing available at Bank rates. See Geoff Simpson or Dick Dickinson at the Marina for more details.

VAN ISLE MARINA LTD.
Tsehum Harbour Sidney, B.C.
656-1138 P.O. Box 2130

PHILBROOK'S SHIPYARDS LTD.

MARINE ENGINE OVERHAULS
2324 Harbour Rd., Sidney
656-1157

ORR MARINE

140 h.p. 6 cyl. UNIVERSAL hydraulic gear. Rebuilt. $900.

31 Erie St. 382-5813

35-H.P. JOHNSON MOTOR, electric start, controls included. Approx. $225 recently spent on it—not used since. Have purchased new, larger model. Will swap for smaller trolling one or asking $275. Phone 479-4412.

JENKINS MARINE

Boat building, repairs, renovations, etc. In wood and f-glass boats. Boat hauling, bonded and licensed. 479-2244 477-1127

$10,000 EQUITY IN NEAR-NEW 3-bedroom home, Mt. Tolmie Heights. Trade on newer boat up to $20,000. Call Mr. R. de Montigny, Colony Realty, 382-9111 or 383-5998.

FOR SALE BY OWNER. 477-4865. 28-ft. fly bridge cruiser, immaculate, 290 h.p., only 30 hours since overhaul, teak deck, mahogany Lapstrake hull, new interior decor.

18'6" DAY CRUISER, BRAND new with cabin. Plywood and fiberglas. Sleeps 2. Can be seen at 40 Government Street. $1,800. 384-9792.

PARTLY FINISHED GLEN-L 14, sailboat. Fibreglass hull, plans and materials. $200. Phone 656-3206.

WANTED
12'-19' late model Step-V, preferably inboard-outboard power, private, cash. 592-7722.

COLUMBIA 26. FULL INVENTORY. End of season price $10,995. Oak Bay Marine Sales and Service, 598-3393.

AL'S BOAT TRAILERS — SPECIALISTS in CUSTOM BOAT trailers and all TYPES OF REPAIRS. 383-8233.

1971 14.6" FIBREGLASS BOAT and trailer. Full top. 1971 55 H.P. motor. Also 6 H.P. motor. Like new. Open to offers. 477-6407.

UNSINKABLE TWO SEATER canvas covered kayak with blueprint for conversion to sailboat. In perfect condition, $150. 592-7714.

STAINLESS STEEL TUBING AND fittings for bow rails and pulpits. PRODESTO
939 Johnson 383-5812

16-FT. BELL BOY HARDTOP, fibreglass, sleeper seats, 2,000-lb. Tee-Nee tilt-boom trailer. No motor. $1,400. 384-8549.

1 PICHOMETOR COMPLETE with cones from ⅝ to 3" and bore to 34" swing. 385-2218. Offers. No triflers.

22' CABIN CRUISER, 221 FORD. New canvas, carpets, upholstery etc. Only $3500. 642-5731.

PETE'S TENT AND AWNING. Boat covers and upholstery. Call 383-8959.

16½' CABIN BOAT, 35 H.P. Evinrude, just rebuilt. Phone offers. 478-7419.

28' 4-CYLINDER DIESEL. VERY good hull. Needs some deck work. $1800. 656-3494.

WINTER PROJECT — BOAT and trailer. Best offer by Saturday, Oct. 16 takes. 656-1923.

14' RUNABOUT, 40 H.P. JOHNson and trailer. Good ski and fishing boat. $500. 642-5571.

BOAT TRAILER RENTALS. Reasonable rates. Phone anytime, 477-8790 or 592-2748.

MUST SELL. 22-FT. INBOARD cruiser. Needs some finishing. 383-8407.

FINE CONDITION, 1964 MERCURY 50 h.p. motor, tank and controls. Reasonable offer. 384-4567.

7'8"X8' DOUBLE ENDED, strongly built, wooden surf-boat hull. 479-6130.

K 16 SAILBOAT, FIBREGLASS over wood, stainless steel rigging, trailer. 658-5154.

ALL BAY MARINA
2238 Harbour Rd. 656-3167
Your authorized Evinrude dealer

AL'S BOAT AND CAR UPHOLSTERY
10612 McDonald Park Rd. 656-3568

'61 MERC 20-H.P. OUTBOARD, reconditioned, $140. 382-5509.

SAILING SCHOOL
Aboard 48' yacht. 383-0539.

CAL 20, EXCELLENT CONDITION, 3 years old. 656-3159.

1965 HOLSCLAW TRAILER, 1500 capacity, $300. 385-6170.

9.8 MERCURY, CUSTOM PINstrip paint. 656-5417.

16' BOAT AND TRAILER WITH 35 horse, offers. 384-3208.

13 FT. PLYWOOD BOAT AND trailer. Offers. 383-1005.

80 BOATS AND MARINE

M M M M M M M M M M

MERCURY MARINE

FIBERFORM BOATS
14' to 24'

14' DELTA — mechanical steering, foam floatation; 1971 Merc. 50 M.L. controls Holsclaw trailer $2188

18' VOYAGER — built-in gas tank; mechanical steering; foam flotation; complete camper top; 1969 JOHN. 115 H.P. elec. start; controls $3288

MERCURY OUTBOARDS
4 H.P. TO 135 H..P

MERCURY MARINE
SALES and SERVICE
Cloverdale and Oak
385-1457

M M M M M M M M M M

FIBREGLASS MATERIALS

Resin $6.95 Gallon
Cloth—Acetone, matting

"OPEN"
SATURDAY MORNINGS
9 Until 1

PRELAGIC PACIFIC IND. LTD.
4 Huron St. 386-1811

CANOE COVE MARINA

32'x10'6" Alden fibreglass motorsailer — Sloop rigged, 4 cylinder Perkins diesel, radio-phone, very complete. New 1971. $31,850

3 only, 32' Canoe Cove fibreglass cruisers, 3 different models, all well maintained. Priced from $39,500

CANOE COVE MARINA
Yacht Brokerage
Sidney, B.C. 656-3915

18 FT. FIBREGLAS CABIN cruiser, like new, has head, sink, bunk, stove. With 65 H.P. and 7½ H.P. Mercs, $5,900. 14 ft. Thermoglass runabout, camper top, sleeper seats, de luxe trailer with 30 H.P. Evinrude, 4.4 H.P. Chrysler, immaculate, $1,250; 16 ft. Clinker with Briggs inboard, shelter cabin, $275; 16 ft. Cabin boat with slant 6 Chev., $575. Deep Cove Marina. 656-2810.

WANTED—BOATS—MOTORS
Cash or consignment
5%
All sizes, styles needed
P — E — A — R — S — O — N
"World of Pleasure"
3388 Douglas, 382-2222

MUSTANG
Floater jackets
Reg. $42.95 SPEC. $34.95
SHIP CHANDLER
(McQUADES)
1252 Wharf St. 383-1141

15' 6" SANGSTERCRAFT WITH 65 h.p. Mercury and trailer — immaculate condition. Reduced for quick sale — was $2995, now $2495. Oak Bay Marine Sales and Service, 598-3393.

CANOES AND CARTOPPERS

Factory clearance. Save $30 to $50. Fibre-fab Mfg. 4377 Metchosin, 478-3302 or 478-7233.

16' RUNABOUT, RED CEDAR ON oak with windshield, steering and new top. Winter price $400 firm or take sailboat same value. 1651 Pembroke St.

17' KENCRAFT FIBREGLASS, sleeper seats and stern seat. Sleeps 3 comfortably. Boat trailer and 80-h.p. Mercury, 1 year old. $3,000. 479-6411.

USED 1970 115 H.P. EVINRUDE motor with less than 100 hrs. for sale. $1295 firm. Oak Bay Marine Sales and Service, 598-3393.

34 FT. "A" LICENSE TROLLER; hull needs repair. Asking $2500 or best offer. Can be seen at 525 Head Street, 386-0589.

40X20 FT. ARCH BEAM BOAT shed, dismantled. All materials including plastic panels, planks, block, etc. Would also make ideal pool cover, $200 or offer. Phone 479-6176.

50 H.P. DIESEL SEA BOAT, NEW condition. Offers over $2,000. Navy all paint, red and orange, 75 cents quart, 60 quart heavy aluminum stew kettle, $35. 384-2893.

30 FT. SAILBOAT, 25 H.P. GRAY Marine, well equipped. Excellent condition — on ways this weekend. $4500 or near offer. Apt. 2 — 1511 Bank St.

HAIDA 26, $9850
Very well equipped, swatter speed meter, dinghy, full pulpits and life lines, etc. 656-3421 or 477-6325.

32' EX-GILLNETTER, 9'2" beam, 140 h.p., G.M. power, 3-1 reduction, radiophone etc. $2,800 or near offer. 479-3056.

MUST SELL
17' Chriscraft, 48 Chrysler electric, 6 h.p. auxiliary. Was $2,300, now $1,950. With trailer. 479-4530.

2½ H.P. SEAGULL OUTBOARD motor, $90. 598-1957.

83 AERONAUTICAL

AEROPLANE, STINSON Voyager 108-2 CF Lye, metal-covered wings recently restored, 4 place, $5,800. 479-3991.

FLYABLE 1946 11 A.C. AERONCA Chief, 5-year fabric. Where is, as is, $1,995. Parked behind Flight Centre, Victoria. 656-3936.

92 SPORTING GOODS

NEW GUN SPECIALS

Cooey 30.06 $89; Rem. 788 .308 left $109; .22 Cooey 600—4x $44; 12 ga. Cil pump 3 $79; 12 Kaikal o-u $159. Plus used bargains. 12 Browning auto .lib $159; 12 Sears P. Rib $69; 12 La Salle P $69; 12 Franchi auto .lib $159; 30.30 Sav. pump $119; .223 Rem—4x $185; .375 Brno $249; 9 mm Luger $119; 30.06 Rem. A-2½x $149; 30.30 Win. steel $109.

ROBINSON'S
1307 Broad 385-3429

READY CASH
Loaned on all guns, swords, etc.
We buy — trade — sell. Antique
Weapons of all sorts.
B-J TRADING CENTRE
OPPOSITE Pet Shop
617 Johnson St. Tel. 383-9517

ARCHERY!

Fun for the entire family — Give it a try!

ROBINSON'S 385-3429

ROYAL OAK SPORTING GOODS
HOCKEY STICKS, 7 popular brands from 99¢. New and used HOCKEY SKATES bought, sold and traded.
Royal Oak Shopping Centre

'69 HAIG ULTRA GOLF CLUBS. Woods 1 through 4, irons 2 through 9 and pitching wedge. Aluminum regular D4 shafts contained in tan Wilson pro bag. $300. 388-6976.

WANTED, BROWNING 2-SHOT automatic. For sale; model 12 Winchester pump, modified choke, $125; Parker Bros. double, $100. 478-6028.

INTERNATIONALLY RECOGNIzed Scuba Diving Courses, starting Oct. 28. For full information, phone Dan's Diving Den, 383-7711.

1—30.30 WINCHESTER MODEL 94; Winchester 22 pump; 1 single 12 guage shotgun. 478-2318.

RAY'S SPORTS CENTRE
RACQUET STRINGING
1692 Douglas 385-6312

SPECIAL ON ARBALETE SPEAR guns, $10.95 up. Scuba Shop 832 Fisgard.

SINGLE-SHOT AIR PISTOL, AS new, $8. Guthrie, 44 Gillespie 642-5932.

308 RIFLE, HEAVY BARREL, pistol grip, magazine, $95. 656-4445.

SKIS, BOOTS, SIZE 7 BUCKLE type, poles. 479-7316 after 6.

GOLF CLUBS, 4 WOODS AND small bag, good condition. 479-3564.

93 STOVES AND FURNACES

1 ONLY, 30" ROY RANGE DE luxe, white. Take over payments, $15 monthly. Call Jim, 386-2450. Continental Home Supply.

HAVE PURCHASED SIMPSONS-Sears Kenmore range and selling 30" Kelvinator range with timer, $50 or offers. 386-8070.

HAVE BOUGHT SIMPSONS-Sears Kenmore range. Selling my Moffat range, in good order, $50 or best offer. 388-9310.

93 STOVES AND FURNACES

OIL RANGE, HEATER, WATER and fuel tanks. Asking $75. 383-2478.

30" FINLAY ELECTRIC RANGE, 5 years old. Excellent condition. $125. 478-5829.

1 USED STOVE, GURNEY, 4-burner, offers. 479-2877.

ENTERPRISE OIL RANGE, drum and stand, $55. 478-7092.

39" GURNEY ELECTRIC range, $95. 383-5661.

PHILCO 30" RANGE. LIKE NEW. $135. 385-3275.

G.E. TALISMAN SELF-CLEAN oven. Cost $300. Offers. 658-5656.

96 CAMERAS, SUPPLIES AND PHOTO FINISHING

PRAKTICA L
35 mm SLR
f2.8 50 mm AUTOMATIC lens — PENTAX MOUNT
speeds 1 SECOND TO 1/1,000 SEC. PLUS B
METAL COPAL SQUARE SHUTTER
FLASH SYNC AT 1/115 SECOND
includes case and one roll of 20 exposure slide film (processing included)
SPECIAL
$69.95

INSTAMATIC color outfits SPECIALS from $13.88

SCOPE BINOCULARS SPECIALS from $19.95 with case

WHATEVER YOUR PHOTOGRAPHIC NEED we can satisfy
It better, faster and with service to back it up . . .

WE'VE GOT SO MUCH IN our little store that we SPILL MORE THAN OTHERS SELL !!!!!

ELECTRIC EYE
1006 Broad St. 386-0333
OPEN 9 TO 9 MON. TO FRI.
9 TO 5:30 SAT.
Helping YOU get better pictures is OUR business

SIMPSONS-SEARS

HEADQUARTERS
for
Canon F-1, FTB
Minolta SR T 101
Konica auto. reflex T
Pentax spotmatic
DARKROOM SUPPLIES
and
Quality photo finishing

388-9111, local 203

NEW 3-DAY SERVICE ON KODACHROME PROCESSING

48 hours faster! Victoria Photo Supply now offers super-speedy three-day processing service on Kodachrome slide and movie film. Top quality work by Kodak's own laboratories.
If Kodacolor is your bag, our 3-day service is the answer, with 12 big jumbo prints for only $2.99 — 20 for just $4.49. No postage to pay — for flip-top service, rock-bottom prices, bring your color film to

VICTORIA PHOTO SUPPLY
1015 Douglas Street 385-3458

HILTON
PHOTO SUPPLIES LTD.
Trans-Canada Highway
Chemainus
Vancouver Island's Finest
Photo Supply Centre
Drawer 750 Ph. 246-3311

CASH PAID FOR USED CAMeras, accessories, darkroom supplies.
—TRY US—
ELECTRIC EYE
1006 Broad 386-0333

BOLEX 16-MM. MATCHED lenses, case. 383-2187.

97 FURNITURE

REUPHOLSTERY
QUALITY WORKMANSHIP
Drapes, carpets, new furniture
Quotes in your home without obligation.
Call John 477-3991 evenings or Keith 477-3811 evenings. Daytime John Caris Interior Limited 385-7626.

COLONIAL CHEST OF DRAWers, desk and chair, bedside table, twin bed with box spring and mattress. All matching and very attractive, $200. Also French Provincial double dresser with mirror and matching desk, $135. Also attractive chesterfield and chair, 2 years old. $200 or offer. 592-6068.

KILSHAW'S AUCTIONEERS
Buy — Sell — Appraise
1115 Fort 384-6441

PAY CASH AND SAVE
See Our Ad Under Miscellaneous
PANDORA FURNITURE LTD.
NEW AND USED FURNITURE
1050 PANDORA AVE.
383-6319

DINING ROOM SUITE; DARK walnut, older, well preserved, double pedestal table 60 in., ext. 84 in., 5 side, 1 head chair, new seats. Buffet 72 in., 3 drawers, 2 cupboards, $225. 656-2219.

DOUBLE BED COMPLETE WITH bookcase headboard, extra firm mattress and box spring. Perfect condition. Compare trade for 2 single beds. 592-4703.

CLEANING
Upholstered furniture and carpets cleaned and demothed, your home. For Free Estimates Call 382-5532
Ambassador Home Service

WANTED FOR SKI CABIN: FULL and used hide-a-way bed, chesterfield and used mattresses. Must be cheap. Phone 382-7211 Local 243 days or. 598-5780 evenings.

LUNDS AUCTIONEERS
WE BUY AND APPRAISE
926 FORT 386-2308

WE PAY THE HIGHEST CASH prices for furniture, tools, picture frames, anything of value. Duncan Farmers' Auction. 748-9396.

BEDROOM SUITE CONSISTING of double bed, vanity table with 4 drawers, large round mirror and bench, no mattress, $25. 598-1637.

COMFORTABLE ARMCHAIR with good slip covers, good condition, $25. 592-1390.

WE BUY YOUR FURNITURE, household goods, pictures, tools, etc. Best cash prices. 366-0462.

HUB FURNITURE
Buy and sell good used furniture.
715 Johnson 384-6425

DARK MAPLE ROUND DINING table with leaf and 4 mates' chairs. Best offer. 385-3174.

TWO SOLID WALNUT DUNCAN Phyfe tables, seats 6, excellent condition. 477-2200.

RECLINER CHAIRS, CHESTERfield and armchair, new condition. 477-4280.

6 SEATER, 3-PIECE SECTIONAL chesterfield. Very good condition. 384-7229.

1 DOUBLE BED, 1 3-PIECE COMbination T.V., stereo and radio, 1 Harding carpet. 384-2278.

BARGAIN, NEARLY NEW NAUgahyde bed chesterfield and swivel rocker. Reasonable. 386-4152.

MAPLE DOUBLE BED, SPRING and mattress, as new, $65. 477-4112.

BRASS POST BED, ¾-SIZE. Best offer. 383-4317.

DOUBLE BED BOX SPRING AND mattress with radio headboard. Good condition. $25. 479-3595.

BEDROOM SUITE, OFFERS. 447 Superior St.

MODERN 3-PIECE BEDROOM suite, good condition, $75. 384-5028.

5-PIECE BRONZETONE DINette suite, like new, $50. 382-1247.

ROUND ROSEWOOD PEDESTAL table. 598-1208.

98 TV, STEREO, RADIO SALES AND SERVICE

MONO HI-FI AMPLIFIER, PREamplifier, turntable and speaker $50. Phone 598-2098, between 6-10 p.m.

HAVE PURCHASED SIMPSONS-Sears Silvertone Colour T.V. Wish to sell Electrohome 19" black and white portable T.V., metal cabinet lighted dial, $70. 382-7925.

McINTOSH FABULOUS SOUND Watch for announcement of totally new, exciting Sound of Reality.
VIDEO SOUND CRAFT
3615 Shelbourne 477-3223

MAGNACORD
Broadcast studio tape system, 4 heads synchronous motors, all modular plus tapes, headphones, demagnetizer, $750. 385-3028.

HAVE PURCHASED SIMPSONS-Sears Silvertone colour T.V. Have for sale Admiral 23" black and white T.V. Good working condition, $70. 477-3035.

GRUNDIG CLEARANCE ON components and radios. 20% off.
ATLAS STEREO and TV
764 FORT ST. 385-2712

AUTHORIZED PHILIPS DEALER
TV RENTAL SALES-SERVICE
ELECTRON
100 W. BURNSIDE RD. 383-5432

HAVE PURCHASED SIMPSONS Sears T.V. Have for sale RCA Victor 23" console black and white T.V., $95, 386-6197.

QUADRA SERVICENTRE
3514 QUADRA 385-6422

22" ADMIRAL COLOR — AN outstanding TV with same powerful chassis as large screen models — automatic fine tuning and bright SOLAR picture tube (warranted 3 years) ONLY $549.95 at BUTLER BROTHERS 1720 Douglas 383-6911.

TV RENTALS
SPECIALS
from $7 per month.
THE BEST TV
RENTAL SERVICE
MAIS FURNITURE
1821 Cook 385-2435

REPOSSESSED 3-WAY COMBINAtion, walnut cabinet like new, balance owing $350. Reliable party may take over payments or pay cash. Contact Credit Manager, Art Johnston, 386-2458, Continental Home Supply.

ROSS 8-TRACK TAPE PLAYER with tapes, never used, $100 or best offer. 1970, 23" RCA instanton large model, $150 or best offer. All good condition. 386-9360 anytime.

HAVE PURCHASED SIMPSONS-Sears Silvertone Colour T.V. Wish to sell Electrohome 19" black and white portable T.V., metal cabinet lighted dial, $70. 382-7925.

4 TRACK CASSETTE RECORder, soundesign only 3 months old. $50. Phone 598-2098, between 6-10 p.m.

BLACK AND WHITE 23" TV, French Provincial, very good condition, $65. 598-2664.

ROGERS MAJESTIC 23" TV, good, $50 or trade for 15" tires. 385-1044.

98 TV, STEREO, RADIO SALES AND SERVICE

CLEARANCE
ON
COLOUR
TVs

25" DUMONT, colour, walnut console cabinet with sliding doors.
FULL WARRANTY
NOW ONLY
$599.00

19" and 22" PANASONIC colour sets at clearance prices.

EZ TERMS
FREE DELIVERY
NO TRADES

CONTINENTAL HOME SUPPLY LTD.
Corner Johnson and Quadra
386-2458

1972 ZENITH
19"
CHROMACOLOR TV

Rent to own plan
$16.00 month

Satisfied? Apply to purchase (plus de. and ser. dep. if applicable).

RENT TO OWN
25" ZENITH
CHROMACOLOR
$20.00 month

Phone today

MAIS TV RENTALS
385-2435

WE'RE OVERSTOCKED

Several good used TVs from $29 up. Portables and consoles. RCA table models $29.

2 only, 1971 Dumont 19" color sets, $419. Full price fully guaranteed. No down payment, $16 per month.

Also Panasonic color TV with cabinet damage. Regular $569, only $499. $20 per month.

Electrohome, portable stereo, $79.88.

Independent Buyers Discount Service, 904D Esquimalt Rd. 388-1780.

LEASE COLOR TV!!

NO WORRIES
NO BIG CASH OUTLAY
FROM $3.75 WEEKLY
(On Contract Basis)

Enquire Now — Tel 385-4345

BETTER-BUY
HOME FURNISHINGS LTD.
704 View (Downstairs Basement)

RENT OR RENT TO OWN

Rent a 1971 color or black and white TV, Zenith or Electrohome. Lowest prices in town.

CITY CENTRE TV
3970 Shelbourne
University Heights Mall
477-6971 658-8385

DOWNTOWN HEADQUARTERS
FOR
ELECTROHOME
HITACHI
RCA
ZENITH
SALE—SERVICE—RENTALS
KENT'S LTD.
742 FORT 383-7104, 383-3513

1 ONLY MODULAR CUBE AM-FM STEREO $229.00. 8-track stereo amplifier complete with speakers reg. $219.50, now $118.88.

QUADRA SERVICENTRE
3514 QUADRA 385-6422

22" ADMIRAL COLOR — AN outstanding TV with same powerful chassis as large screen models — automatic fine tuning and bright SOLAR picture tube (warranted 3 years) ONLY $549.95 at BUTLER BROTHERS 1720 Douglas 383-6911.

TV RENTALS
SPECIALS
from $7 per month.
THE BEST TV
RENTAL SERVICE
MAIS FURNITURE
1821 Cook 385-2435

REPOSSESSED 3-WAY COMBINAtion, walnut cabinet like new, balance owing $350. Reliable party may take over payments or pay cash. Contact Credit Manager, Art Johnston, 386-2458, Continental Home Supply.

ROSS 8-TRACK TAPE PLAYER with tapes, never used, $100 or best offer. 1970, 23" RCA instanton large model, $150 or best offer. All good condition. 386-9360 anytime.

HAVE PURCHASED SIMPSONS-Sears Silvertone colour T.V. Have for sale Admiral 23" black and white T.V. Good working condition, $70. 477-3035.

GRUNDIG CLEARANCE ON components and radios. 20% off.
ATLAS STEREO and TV
764 FORT ST. 385-2712

AUTHORIZED PHILIPS DEALER
TV RENTAL SALES-SERVICE
ELECTRON
100 W. BURNSIDE RD. 383-5432

HAVE PURCHASED SIMPSONS Sears T.V. Have for sale RCA Victor 23" console black and white T.V., $95, 386-6197.

QUADRA SERVICENTRE
3514 QUADRA 385-6422

CONCORD GRAPES, LIMITED quantity. A. Kockoth, 6811 W. Saanich, 652-2185.

RIPE AND GREEN CANNING tomatoes. 2228 James White Blvd., Sidney, 656-3518.

GRIMES GOLDEN APPLES, good eating and cooking, bring own containers. 3827 Rowland Ave.

VICTORIA MEAT MARKET
S-T-R-E-T-C-H-E-S your food dollar
625 JOHNSON STREET

1180 ROYAL OAK
Freezer Cauliflower, $3.50 a case
Open daily 9-5:30 p.m.

MACINTOSH AND SPARTAN apples for sale, 10c lb. 5963 OLD West Rd.

GRAPES FOR SALE, EXcellent for wine, jelly and eating. 479-5552.

MACINTOSH AND SPARTAN apples for sale. Squash and carrot. 6252 Oldfield Rd.

KING APPLES, 10C POUND, please bring containers. 4101 Tyndall Ave.

WILLIAMS QUALITY MEATS
Rind Quarters, 81c lb.
795 Fort St. 384-1613

APPLES
Windfall special at Saanich Orchards. 652-2009.

PURE APPLE JUICE
Fresh daily at Saanich Orchards. 652-2009.

CONCORD GRAPES, $1.25 BASket, 25c lb. 893 Verdier Ave. 652-2829.

APPLES, SPARTAN, $4.40 BOX. 4660 Elk Lake Drive (formerly Pat Bay Highway). Bring container.

KING APPLES, GOOD EATERS, keepers and cookers, 15c a lb. 477-6083.

APPLES, SPARTANS AND Kings. 10c a pound. 652-1788.

SWEET WINTER APPLES, GOOD keepers, 10c a lb. 427-6083.

APPLES FOR SALE. 478-7383, 4244 Happy Valley Road.

TOMATOES, SMALL 10C, LARGE 15c. 6439 Pat Bay Highway.

PEARS AND APPLES
652-2560

GOOD KEEPING PEARS, 15 LB., $1. 385-2542.

DELICIOUS APPLES, FRESHLY picked. By the box. 384-5073.

LOCAL HEREFORD BEEF BY side, 60c lb. Phone 652-1921.

WINTER BANANA APPLES, 10C lb. Grimes golden, 7c lb. 384-1503.

100 MISCELLANEOUS FOR SALE

UNCLAIMED MUST BE SOLD AT FRACTION OF COST. Radios, tools, DIAMOND RINGS, rifles, etc.
B-J TRADING CENTRE
OPPOSITE Pet Shop
617 John St. Tel. 383-9517

19" PORTABLE TV; FLOOR POLisher; Niagara body vibrator; 4 pairs single matching drapes; Japanese lamps; round linen table cloths; cordless razor; steam iron. 384-0907.

VIKING AUTOMATIC WASHER. Excellent condition, $260. 385-3785 between 6:30-8 p.m. only.

NEAR NEW VIKING AUTOMATic washer, $125. 652-3000.

98 TV, STEREO, RADIO SALES and SERVICE

25" ELECTROHOME COLOUR T.V. Good condition. 4 years old. Best offer. 478-2483.

STEREO COMPONENT SET, tuner amp, turntable and speakers. Offers. 656-1876.

FERROGRAPH MONAURAL tape recorder, $50. Guthrie, 44 Gillespie. Phone 642-5932.

FOR SALE: BLACK AND WHITE Electrohome 23" TV, good condition, $95. 383-8406.

23" RCA COLOUR TV. VERY good condition. New cost $695, sell for $375. 477-5492.

R.C.A. PORTABLE STEREO, Gurrard 3000 changer. Excellent condition. $100 or offers. 382-5474.

19" PORTABLE TV, 2 YEARS old, $100. 478-2874.

OLDSMOBILE CUSTOM STEREO tape deck, 3 tapes, $80. 386-1047.

99 GROCERIES, MEAT AND PRODUCE

THE WAREHOUSE WHOLESALE Food Distributors, 47 Songhees Rd. First turn left — 100 feet past Johnson St. Bridge, and Oakcrest, 3475 Quadra. Prices effective Thurs., Fri., Sat. Open to the public daily, 9 a.m. to 9 p.m. Open Saturday till 6 p.m. We reserve the right to limit quantities.
Fresh, lean pork spareribs, 3 lbs., $1; Bologna, No. 1, by the piece, lb., 29c; young sliced beef liver, lb., 39c; Canada choice, lean roast of beef, ranch style, lb. 59c; bacon lean, sliced, rindless, lb. 37c; lean, fresh pork riblets, 2 lbs. 49c; double smoked, lean pork picnics, lb. 37c; ready-to-eat, extra lean cottage roll, lb. 67c; Coffee, Nabob, regular or fine grind, 2 lbs. $1.59; sugar, No. 1 granulated, 10-lb. bag, with $10 order or over, 79c; Bleach, Javex, giant 128-oz. jug, 49c; carrots, fresh Number 1, direct from our own farm, 3 lbs. 25c; No. 1 fresh dug potatoes, 20 lbs. 69c; Catelli macaroni and cheese dinners, 4 pkgs. 49c; Nabob Jelly Powder, all flavors, 4 pkg. 47c; McCall's peanut butter, large 48-oz. tin, 99c; York whole peeled tomatoes, 28-oz. tins, 2 for 59c; Boston corned beef loaf, 2 tins 89c; Heinz vinegar, large 128-oz. btl. 89c; Puss 'N' Boots cat food, 4 tall tins 49c; new Sunlight toilet soap, lemon or white, 10 bars, 79c; Kellogs Rice Krispies, 12 oz. or Kellogg's Corn Flakes, 12 oz. Your choice, 3 pkgs. $1.

HARVEY'S MEATS

Boiling fowl	19c lb.
Sirloin steak	$1.49 lb.
Rump roast	$1.09 lb.
Harvey's home cured ham	59c lb.

Freezer Specials

HAMBURGER 10 LBS. $4.90

STANDARD SIDES OF BEEF—GUARANTEED TENDER 69c LB SIDES OF PORK 47c LB.

BUDGET Terms Available
Turn in to our free parking lot while shopping
Closed Wednesdays

HARVEY'S
2709 Quadra St. 383-2031

THE B. WILSON CO. LTD. MEAT DEPARTMENT

VARIETY MEAT PACKS
25 lb. $21.95
50 lb. $35.95
100 lb. $69.50
Wild meat processed -10c lb

TOP RED BRAND BEEF
Cut and wrapped — sides 67c lb.

FREE LOCKERS
Budget terms, 100% guaranteed

Open Monday-Friday, 9-5
536 HERALD ST. 382-3444

WHY PAY MORE?

Hinds beef, lb.	69c
Veal cutlets, each	15c
Cross rib roasts, lb.	79c

ALBERTA MEAT DISTRIBUTORS LTD.
1811 Cook St. 383-3012

SHOP AT "THE WAREHOUSE"
Wholesale Food Distributors, 47 Songhees Rd., first turn left — 100 ft. past the Johnson St. Bridge. Open daily, 9 to 9; Sat. till 6 p.m.

WESTERN MEATS
"Freezer Meat Specialists"
3553 Happy Valley Road
478-1421 Eves. 478-2820

APPLES
Sparton and Mac's, 10c a lb. at Saanich Orchard off Stelly's Cross Rd. 652-2009.

APPLES
First quality McIntosh, Spartans and Golden Delicious. 1885 Haldon Rd., Saanichton, 652-2181.

APPLES FROM ORCHARD TO you. Mals, Spartans. Large 10c, small 5c. 1820 Stelly's X Rd., 652-1461.

GREENHOUSE TOMATOES, 2586 Burnside Rd., 2½ miles west on B.C. 1 Highway (formerly 4123 Glanford).

APPLES
Crisp and juicy
1892 Prosser, 652-3337
Saanichton

CONCORD GRAPES, LIMITED quantity. A. Kockoth, 6811 W. Saanich, 652-2185.

RIPE AND GREEN CANNING tomatoes. 2228 James White Blvd., Sidney, 656-3518.

GRIMES GOLDEN APPLES, good eating and cooking, bring own containers. 3827 Rowland Ave.

VICTORIA MEAT MARKET
S-T-R-E-T-C-H-E-S your food dollar
625 JOHNSON STREET

1180 ROYAL OAK
Freezer Cauliflower, $3.50 a case
Open daily 9-5:30 p.m.

MACINTOSH AND SPARTAN apples for sale, 10c lb. 5963 OLD West Rd.

GRAPES FOR SALE, EXcellent for wine, jelly and eating. 479-5552.

MACINTOSH AND SPARTAN apples for sale. Squash and carrot. 6252 Oldfield Rd.

KING APPLES, 10C POUND, please bring containers. 4101 Tyndall Ave.

WILLIAMS QUALITY MEATS
Rind Quarters, 81c lb.
795 Fort St. 384-1613

APPLES
Windfall special at Saanich Orchards. 652-2009.

PURE APPLE JUICE
Fresh daily at Saanich Orchards. 652-2009.

CONCORD GRAPES, $1.25 BASket, 25c lb. 893 Verdier Ave. 652-2829.

APPLES, SPARTAN, $4.40 BOX. 4660 Elk Lake Drive (formerly Pat Bay Highway). Bring container.

KING APPLES, GOOD EATERS, keepers and cookers, 15c a lb. 477-6083.

APPLES, SPARTANS AND Kings. 10c a pound. 652-1788.

SWEET WINTER APPLES, GOOD keepers, 10c a lb. 427-6083.

APPLES FOR SALE. 478-7383, 4244 Happy Valley Road.

TOMATOES, SMALL 10C, LARGE 15c. 6439 Pat Bay Highway.

PEARS AND APPLES
652-2560

GOOD KEEPING PEARS, 15 LB., $1. 385-2542.

DELICIOUS APPLES, FRESHLY picked. By the box. 384-5073.

LOCAL HEREFORD BEEF BY side, 60c lb. Phone 652-1921.

WINTER BANANA APPLES, 10C lb. Grimes golden, 7c lb. 384-1503.

100 MISCELLANEOUS FOR SALE

UNCLAIMED MUST BE SOLD AT FRACTION OF COST. Radios, tools, DIAMOND RINGS, rifles, etc.
B-J TRADING CENTRE
OPPOSITE Pet Shop
617 John St. Tel. 383-9517

19" PORTABLE TV; FLOOR POLisher; Niagara body vibrator; 4 pairs single matching drapes; Japanese lamps; round linen table cloths; cordless razor; steam iron. 384-0907.

VIKING AUTOMATIC WASHER. Excellent condition, $260. 385-3785 between 6:30-8 p.m. only.

NEAR NEW VIKING AUTOMATic washer, $125. 652-3000.

100 MISCELLANEOUS FOR SALE

UNDER THE YELLOW SIGN

USED SELECTION

Hideabeds—Hideabeds

Nylon covers. Very good condition	$79.95
Walnut 3-pce bed suite	$89.95
Night tables from	$ 9.95
3-pce. sectional suite	$69.95
2-pce chester suites from	$59.95
Walnut table and 4 chairs	$49.95
Swivel rocker and stool	$29.95
Naughahyde occasional chair	$19.95
5-pce. metal dinettes from	$29.95
Wooden buffets from	$29.95
White and gold triple dresser with mirror	$79.95
Brass and glass teawagon	$29.95
Sewing machine in cabinet	$29.95
Light oak 6-pce. dining suite	$79.95
Hollywood bed unit on legs. 54"	$39.95
Panel bed-mattress and boxspring. 54"	$49.95
Light oak console table	$59.95
Mahogany arborite coffee table	$ 9.95
Hostess chair	$ 7.95
Vanity bench	$ 3.95
Round mirror. 30"	$ 2.95
French provincial chester only	$99.95
Bed backrest	$ 9.95
54" mattresses only from	$ 9.95
G.E. FLoor polisher	$19.95

Browse around our Large used section

NEW SELECTION

Hideabed by Biltmore	$179.95
Hideabed by Sealy	$229.95
Hideabed by Kroehler	$269.95
Hideabed by Sklar. Colonial	$359.95
Wing back recliner. Floor sample was $239.95,	$149.95
Armless convertonaugahyde	$ 89.95
Converto—wood arms	$ 79.95
Bookcase-walnut	$ 21.95
2-pce. colonial Davenport. Floral cover	$169.95
2-pce. chester suites from	$159.95
Walnut triple dresser and mirror	$109.95
Cogswell rockers	$ 59.95

100 MISCELLANEOUS FOR SALE

Used TV and Appliances

ZENITH 19" portable TV double pole antenna, bonded picture tube $69.95

FLEETWOOD 3-way combination 24" transformer powered TV AM and short wave radio, 4-speed record changer, good condition $139.95

WESTINGHOUSE 12 cu. ft. upright freezer guaranteed wonderful buy at $149.95

SPEED QUEEN automatic dryer, good condition $99.95

HOOVER twin tub apt. washer $99.95

BEAUTIFUL stereo console, AM-FM and multiplex radio in immaculate condition. 60" Wood veneer cabinet $149.95

NEW FURNITURE

3-pce. dinette suites from $32.50

5-pc. dinette suites with high back chairs $64.50

3 position recliner, heavy grade naugahyde from $79.50

Color TVs of every cabinet styling, French provincial, Spanish colonial, Danish and modern

SEE OUR LARGE SELECTION NOW AT

MAIS FURNITURE
1821 Cook 385-2435

WOODWARD'S

WAREHOUSE
"Clearance Sale"

BOX SPRINGS and MATTRESSES
Double size only (54")

—DREAM QUILT unit, 252 coil, single scroll quilt top padding, flexolator $79.88

—CAROL QUILT unit, 312 coil, double scroll quilt padding, flexolator Sisal insulation $98.88

—SLUMBER REST unit, 312 coil, white cotton padding, sisal insulation $74.88

—DEEP SLUMBER unit, 405 coil, white cotton padding, multi quilted top, pre-built ventilator border $99.88

APARTMENT

WASHERS

1—HOOVER spin-dry New $189.95

1—HOOVER spin-dry, Used $95.00

1—INGLIS spin-dry, Used $165.00

779 PANDORA AVE.
386-3322, Local 216, 219

MEL'S MEL'S MEL'S MEL'S

RUMPUS ROOM SALE

Hostess chair	$9.50
Recliner chair	$79.50
Ping pong table	$16.50
Blaupunkt stereo combination	$150.00
Floor lamp	$9.50
Walnut step and coffee table set	$19.50

and many other household items AT

MEL'S BARGAINS
823 Pandora Ave. 384-3132
Opposite B.C. Hydro

MEL'S MEL'S MEL'S MEL'S

OCTOBER WAREHOUSE SALE

ALL STOCK AT CLEARANCE PRICES

ROYAL FURNITURE AND APPLIANCES

"THE BRIGHT RED WAREHOUSE"
833 JOHNSON 388-9021

PURE WOOL BODY BELTS

Imported from England. For relief from sciatica, rheumatism, lumbago, etc. Medium, large and Ex. large.

$3.49 each

SPENCER'S STORES LTD.
1110 GOV'T. ST. "DOWNTOWN"

HOOVER WASHER SPIN DRY, as new, $85; coffee and end tables, new $40; heavy duty Sunbeam polisher $12. Hoover electric floor scrubber-dryer $25; 4' Grange Hoflywood bed, scarcely used $45 complete. 478-6430.

HERBAL REMEDY TREATments available for all diseases. Contact your local herbalist, 819A Broughton, back entrance or call 384-8742.

COLONIAL OAK BEDROOM suite, $100; 30" Frigidaire kitchen range near new, $150; refrigerator, $75; other household furniture. 384-4783.

2 BATHROOM SINKS, 2 TOILETS, 1 kitchen sink, $5 each. Singer treadle $15. Floor polisher $10. Ironer $5. 382-1020.

8" TABLE SAW AND STAND, ½ h.p. motor, $125. 2 used aluminum windows, 34½"x34½", 70½"x46½". Call at 5040 Santa Clara.

PAIR OF TANGERINE VINYL covered settees, pair bar stools, brass wood carrier, etc. 478-5177.

COMPLETE HOUSEHOLD FURniture, carpet, garden tools, tent trailer. 479-5213.

BROWN MUSKRAT JACKET, size 14, new condition, $55. 6071 Pat Bay Highway.

COMMERCIAL SINGER SEWING machine No. 31K15. Phone 592-7001.

ONE WORKING MAN'S 2-WHEEL trailer. Quantity 1" soft copper pipe. 385-1093.

SECOND-HAND CLOTHING. Excellent. Free catalogue. Box 64, Toronto 2b, Dept. 126.

COPPER TANK AND ELECtrical fittings, $40. Copper fire screen, $17. 478-2565.

SEWING MACHINE, REVERSE sew, ladies coat size 20, like new, 479-1791, 3725 Casey Dr.

BOX SPRING AND BEAUTYrest mattress, 5' 6" wide, $135. 477-5909 evenings.

METAL LATHE. 656-2614.

$35 SAVE MONEY $35
FACTORY to you UPHOLSTERY
Have your chesterfield recovered by
GREGG
MANUFACTURERS OF FINE UPHOLSTERED FURNITURE
Please call at our factory and see for yourself. NO OBLIGATION.
FREE ESTIMATES
401 David at Turner 388-7365

DEMOLITION SALE

Used bricks, lumber, toilets, sinks, tubs, copper pipe ½", ¾", 1", 2", oil furnace, windows, doors, electrical boxes, electric hot water tank, kitchen cupboards, miscellaneous. Apply 1403 Rockland Ave., 8 a.m. - 8 p.m.

KENMORE WRINGER WASHER, $25; set metal tubs with cover, $15; 32" electric stove, $25; Matching table lamps, $39 pair; coffee table, $25; End step table, $10; corner step table, $15; several pairs drapes. 384-7585, 592-9311.

BEAUTIFUL MIRROR WITH gold slided frame, 34"x28", Countryside painting with antique frame, 52x28", $25. Both excellent condition. 386-1843.

WOODEN TOYS MADE TO order, ride on truck, ferry boat, wheelbarrow wagon, doll pram, etc. Samples may be viewed. Order now for Christmas. Rob and Diana Denny. 477-2731.

STUDIO COUCH, $25; CHROME kitchen set (red), $28; canvas duffle bag, $5; violin and case, $27; 4 dishes, $4; ladder, $3. 592-2336.

GLASS SPECIAL
75 sheets, 34x75½ inch 7-32" tempered, $5 each. Phone after 5 p.m., 384-2237.

MATCHING GOLD WOOL RUGS, 8 ft. circular and 7'x8', $50 each. Adjustable dress form, $5. G.E. floor polisher, $15. 382-0508.

AS NEW, AXMINSTER RUG, 9x12, underfelt, $100; gold rug, 9x8, underfelt, $30; gold fibreglass drapes, 150x84, $35. 385-5303.

3-WAY FLEETWOOD COMBINAtion 21" TV stereo, excellent condition, $200 or best offer; chesterfield, $25. 388-5629.

IDEAL DECORATOR PIECE, hand-painted wine chest, reproduction Austrian antique, $165. 652-1738.

WHITE ENAMEL KITCHEN trash burner; cement mixer; hockey skates, size 9; wheeled cultivator. 477-5383.

2—15 BY 8.4 NEAR NEW ATLAS snow tires on Ford wheels, T4 20 Anilco Amp. Never used. 3 speed, BSA. Record changer. 477-4668.

DIGITAL MAN'S WRIST WATCH, 17 jewel, $13.95. New commercial sample. 382-7720.

UNDERWOOD METAL PORTAble typewriter with case. Good condition. $35. Phone 384-7217.

7 CU. FT. REFRIGERATOR, cross top freezer, $39. 384-7813, All-Temp.

LOW COST BURGLAR AND FIRE alarm for the do-it-yourselfers. 477-4668 or 383-2325.

2-SPEED AUTOMATIC WASHER, 3 years old. In excellent condition. 478-2417.

BOY'S ICE SKATES, LIKE NEW, size 12, $7; girl's ice skates, size 2, $5. 477-6065.

BLACK PERSIAN LAMB SHORT jacket, 1st mink trim, small size 10. Telephone 598-4876.

ADMIRAL FREEZER, 26 CU. FT., as new, $100; garage vacuum cleaner, $40. 478-3333.

19 CU. FT. ADMIRAL SIDE BY side fridge-freezer, 4 years old, A-1 condition, $350. Phone 652-1109.

GENDRON POOL TABLE WITH accessories. Good condition, $150. 477-3996.

SIEMENS HEARING AID, $30 OR offer. 592-6068.

12" UNDERWOOD TYPEWRITer, $25. 479-5659.

INCINERATOR BARRELS $4.50. Free delivery. 383-1328

2 SETS GOLF CLUBS 478-5302

103 MISCELLANEOUS WANTED

DONATIONS NEEDED FOR UNITED APPEAL AUCTION

Any saleable items gratefully accepted.

PHONE 388-4333 ANYTIME
Auction to be held Oct. 20, 7:30 p.m.
at
BAY STREET ARMORIES
Sponsored by Victoria Jaycees

HOUSEHOLD EFFECTS WANTED

By the houseful or individual piece. Phone for our evaluation before you trade or sell your belongings.

ALADDIN'S COTTAGE LTD.

478-6042

THANK YOU

ABEL TRADING
OPEN 7 DAYS A WEEK
9 A.M.-6 P.M.
BEER BOTTLES, 25c DOZEN
Most pop cans 2c each. Batteries, 90c each. No. 1 copper 36c lb.; brass 23c lb.; rads 26c lb.; Lead 8c lb.; local wine, pop, liquor and junk bottles bought. We buy and sell a libottles and jars. 422 John St., 388-6541.

MONEY IN A HURRY
CASH LOANS on tools, guns, musical instruments, cameras. We BUY also WEAPONS, INSTRUMENTS, etc., for READY CASH.

B-J TRADING CENTRE
OPPOSITE Pet Shop
617 Johnson St. Tel. 383-9513

FAMILY TRADING LTD.
Cash for furniture, tools, appliances, guns, etc.
731 Goldstream 478-5631
Mon. - Fri. 9 a.m. - 6 p.m.
Sun. 1-5 p.m.

LUNDS
AUCTIONEERS
APPRAISE AND BUY FOR CASH
926 FORT 386-3308

WANTED FOR SKI CABIN: FULL sized hide-a-way bed, chesterfield, and used mattresses. Must be cheap. Phone 382-7111, Local 243 days or 598-5780 evenings.

THE SALVATION ARMY
Needs your re-useable clothing, furniture and household goods. "Help us to help others". Family Thrift Stores, Victoria, Sidney and Langford. For pickup 386-3295.

CASH PAID FOR USED CAMeras, accessories, darkroom supplies.

TRY-US
ELECTRIC EYE
1006 Broad 386-0333

NEED CASH?
Cash paid for good tools, cameras, all types of musical instruments. What have you? Island Trading. NOW AT 630 JOHNSON ST., just down from Douglas.

KILSHAW'S
AUCTIONEERS
Buy — Sell — Appraise
1115 Fort 384-6441

SCRAP CARS, METALS
We buy brass, copper, lead, batteries. Paying $5 for complete U.S. car.
Morris Green Industries
Behind 1832 Store St. 385-9703

WE PAY THE HIGHEST PRICES for furniture, tools, picture frames, anything of value. Duncan Farmers' Auction. 748-9396.

REFRIGERATORS AND freezers bought. 384-7813. All Temp.

WANTED IMMEDIATELY: TALL, narrow type chest of drawers. 652-2733.

SPOT CASH
For good furniture-appliances
ROYAL FURNITURE 388-9021

STUDENT NEEDS OLD TVS. Will haul away free. Phone 386-0710.

WANTED LATEST WORLD BOOK Encyclopedia. Also childs set. 478-2729.

GOOD BOOKS ALWAYS BOUGHT
HAUNTED BOOKSHOP
845 Fort 382-1427

DISHES, ISLAND WORCESTER made in Jamaica, sunflower pattern. 592-0978.

WANTED: 5 GALLON CROCK and bottle capper. 383-6117.

WANTED: WHEELCHAIR FOR destitute amputee. 478-3030.

LARGE DOG HOUSE FOR SAmoyed. 477-2957.

WANTED: AUTOMOTIVE TYPE valve seat grinder. 477-3473.

OLD-STYLE PLAYER PIANO rolls with male fittings. 652-1473.

WE BUY YOUR FURNITURE, household goods, pictures, tools, etc. Best cash prices. 386-0462.

WANTED FRENCH PROVINCIAL stereo or Hi-Fi and Freezer. 477-5092.

OUR HOUSE WANTS AN OLD Tiffany style lampshade. 388-9400, after 5:30.

YOUNG COUPLE WANT OLDER style mahogany dining room suite. (Preferably Victorian). 592-9311.

GOING BACK TO MEDIAEVAL style decor. Got any old clunky furniture, etc? etc? 384-3290.

WANTED: PAT-A-BURP DOLL, 17", pink leotards and tights, size 14; 398-2782, 4 to 7.

PLOTS WANTED IN ROSS BAY Cemetery. Phone 388-3155.

WANTED: GO CART. 642-5486

WANT PIANO FOR STUDENT, any condition, for cash. 477-3918.

WANTED: GOOD USED MAPLE furniture. 478-6682.

COMPLETE PRESSURE SYSTEM for house. 478-3385 or 478-6212.

WANTED WOOD CARVING tools. 598-4901.

WANTED, MYFORD 7, OR SIMIlar small lathe. 384-1092.

WANTED: TV ANTENNA AND rotor. 479-7268.

109 MISCELLANEOUS TO RENT

RENT TO OWN
A brand new sewing machine
SAWYER SEWING CENTRES
840 Fort St. 386-5228

HAVE VACANT LOT ON corner Blanshard and Discovery for parking, monthly 383-0092.

115 SWAPS

SWAP MAPLE BUNK BEDS FOR 2 single beds with mattresses. Also an excellent heavy duty Singer portable, plus cash, (or an expensive transistor radio) for good standard typewriter. 477-6126.

$10,000 EQUITY IN NEAR NEW 3-bedroom home, Mt. Tolmie Heights. Trade on newer boat up to $20,000. Call Mr. R. de Montigny, Colony Realty. 382-9111 or 383-5998.

MOFFAT DE LUXE 2-SPEED AUtomatic washer in excellent guaranteed condition for a heavy duty boat trailer. 478-5462, after six.

SWAP MY BRAND NEW 250 22 Winchester, lever action, value $90 for 12-gauge second hand shotgun of similar value. 382-2682.

WILL TRADE CARPENTRY OR repair work for cash, car, boat or what have you. 592-3458 or 382-8940.

SWAP EQUITY IN 12X56 MOBILE home for car, boat, home furnishings or what have you. 479-7769.

ROGERS MAJESTIC 23" TV, good, $50 or trade for 15" tires. 385-1044.

SMALL OVERHEAD CAMPER ideal for Hunter, $600, for good boat or trailer. 477-4673.

1968 AUSTIN 1800; '63 FALCON, rebuilt engine; boat motor trailer; '54 DeSoto hemi, for? 478-4708.

1969 TRIUMPH CHOPPER, SWAP for car or cash. 479-1837, after 4 p.m.

1965 HONDA 50 WITH SHOP manual, 2 helmets, for small car, aluminium boat, etc. 478-7566.

NEW 3 BEDROOM HOUSE, COLwood for good boat and 14' trailer, as part payment. 658-8408, eves.

NEW POWER SAW FOR CAR OF equal value. Call 383-8124 evenings.

1968 CUTLASS S FOR LATE model pickup of same value. Phone 478-3754, after 4:30.

117 ANTIQUES

ANTIQUE AUCTION
To Be Held in November
PAINTING AUCTION
To Be Held Early Dec.
CONSIGN NOW
LUNDS—926 Fort—386-3308

20 ANTIQUE RADIOS, MOST work. One cabinet model record player, other collectors items. Complete collection for any reasonable offer. Apply Box 332, Rocksplen, Saskatchewan. (Owner J. Pituley.)

KILSHAW'S
Buy for Cash
Appraise for all purposes.
1115 Fort 384-6441

FOR SALE: MATCHING WALnut settee, arm chair and 4 side chairs. Refinished and reupholstered. Large secretary style oak desk. Walnut sleigh chair. Mahogany games table with 2 drawers. 478-2703.

LARGE DISPLAY CABINET, early Canadian solid bird's eye maple chest. Chairs, 6 scroll back, 2 balloon back, 2 Hitchcock. Brass doll bed, Copenhagen Christmas plates, lamp, etc. 658-5656.

DUNCAN FARMERS' AUCTION
Annual Antique Sale, October 24.
Consignments being accepted now.
We buy, sell and appraise. For information, phone 748-9396.

SOLID OAK REPRODUCTION, oval gateleg dining table and 4 matching chairs. Best offer. 385-3174.

VICTORIAN SETTEE, WALNUT frame. Newly reupholstered in rich gold velvet, $400 or best offer. 478-2459.

TOP CASH PAID FOR OLD CARtridges, powder flasks, flintlocks etc. 382-7885.

CASH FOR ANTIQUES AND OLD things. Bygones 1034 Fort. 383-8025.

1918 BRUNSWICK GRAMOphone. 656-1758.

MUST SELL '36 BUICK, $60. 384-1877, after 5.

COMBINATION BUFFET CHINA cabinet. Phone 592-2186.

BRASS POST BED, ¾ SIZE, Best offer. 383-4317.

120 GARDEN SUPPLIES

Fertilizer

GARDEN OR LAWN, AGED MAnure and black soil mixed. We deliver, sand, rock and gravel. 479-2092.

FALL SPECIAL, CHICKEN MAnure with mulch. 10 yards delivered $20. 478-4194.

OLD COW MANURE, 70¢ A BAG over 6. 85¢ delivered. 479-5426.

FALL SPECIAL, CHICKEN MAnure with mulch. 10 yards delivered $20. 478-4194.

FREE MANURE. OAKS POULTRY Farm 880 Downey, Sidney 656-2485.

EXCELLENT GARDEN HORSE manure, 6 yards $18. 592-3660.

HORSE MANURE, $1 SACK, 5 OR more delivered. 479-6658, 388-5095.

SIDNEY DUCK FARM, 656-4412. Duck manure, 60c bag, delivered.

Plowing, Rotovating and Cultivating

COOPER'S TRACTOR SERVICE
Gardens, yards tractor, rotovated, plowed, cultivated and levelled. Mowing. 382-9316.

CENTRAL SAANICH TRACTOR
Rotovate, plow, cult., level, etc. Loader and post holes. 652-3306.

DON'S TRACTOR SERVICE
Rotovate, plow, cultivate, snow, loader and truck, blade. 477-3913.

C. STARCK, ROTOVATING, brush and grass cut, post holes, etc., loading and hauling. 479-3157.

Seeds, Bulbs, Plants

POPULAR PERENNIALS
Delphiniums, Aquilegea-Columbia, Veronica Spicata, Russell Lupins, Malow-Perennial Hibiscus, Carnations, Coreopsis, Campanula, white Gypsophilia, 49c each.
Buckerfield's Ltd.
506 Pandora Ave.

WILLOWDALE FARM
Biggest retail nursery
LOWEST PRICES
6447 West Saanich, 652-2863

YOUNG STRAWBERRY plants, 50c a doz. 479-1779.

Top Soil Rocks and Fill

REALLY GOOD TOP SOIL, CONTACT LAYPTZ NURSERIES, 384-6943

FREE FILL, DELIVERY charge only. Top soil, gravel supplies. Excavating. 479-5719, 479-1582.

NO. 1 TOP SOIL, CLEAN FILL, blasted, rock. O.K. Trucking Co. Ltd., 386-2414.

120 GARDEN SUPPLIES

Top Soil, Rocks and Fill

FREE FILL.
Fir hog fuel. Good for low areas, access roads, damp areas, etc. Phone 384-6191.

BEST TOP SOIL DELIVERED. S. L. Jewkes. 477-2925, 386-9254.

NUMBER 1 TOP SOIL, 6 YARD loads, C. Starck. 479-3157.

Trees, Shrubs

UPRIGHT EVERGREENS, JUNipers, gold Bantas, Camellias, Rhododendrons, more varieties. 384-5044.

125 PETS AND SUPPLIES

REGISTERED POODLES
MINIATURE and TOY
SHIH TZUS and BOXERS
Quality puppies and stud service.
POMPANO KENNELS (Reg'd)
R. R. No. 3, Nanaimo
Ph. 754-5848

PUSSY CATS AND PUPPY DOGS!
We have homelike boarding facilities for you at our puppy dog and pussy cat motel, by day, week, or month. Also we have families wanting puppies and kittens.
Q KENNELS
(Formerly Quandella Kennels)
478-2397

IF YOU DON'T LIKE KENNELS, try our Pet Resort to board your dog. No cages, lots of walks, excellent care. Day, week or month, furnace heated. Transportation arranged if desired. Come and see! Good Shepherd Pet Resort, Trans Canada Highway at Mill Bay. 743-5168 and 743-5569.

REGISTERED COLLIE PUP, 2 months old, female, beautifully marked, sable and white, excellent disposition, distemper shot and papers. $75. Mrs. J. De Clark, R.R. No. 1, Ladysmith, B.C. Phone 245-4085.

BLACK GERMAN BREED Great Dane, excellence for breed, show or also as guard dog. 14-month-old female of Dynamic for sale. Paul Schneider, P.O. Box 1218, Prince George, B.C.

GREAT DANE PUPS. CHAMPION pedigree, 3 magnificent harlequins, 1 jetblack, 1 sealgrey. All males. Ready November 1st. $150-$300. Koch, 3364-240 Street, R.R. 3, Langley, 534-6852.

COLORED BULL TERRIERS, 3 months old, 7 dogs, 1 female. Registered. Can be seen at 1230 Rockland. 384-7370 mornings. No calls Sunday.

GOOD HOME NEEDED. WE have 3 eleven month old cats, 2 female, 1 male. All have had shots and have been spayed, neutered. Free. 592-6431.

GOING TO BE DESTROYED. 2 Maltese cross kittens. Will pay ½ neutering. To good home. 384-8995, after six.

IRISH SETTER, MALE, 9 weeks. Champion line. Both parents hunter and show. Best offer. Collect. 724-0911.

REGISTERED GERMAN SHEPherd male pups of show quality. Excellent blood lines. Vaccinated and guaranteed. 656-3833.

BA-LU CATTERY
Pedigree Persian kittens, blue smoke and silver. Males, females, at various prices. Phone 383-0282.

FREE TO GOOD HOME SPAYED Beagle cross. Must be someone who wants constant companion. 478-4932.

BOXERS, MALES, FEMALES, fawns brindles. Write Mrs. Kate Notield, Pender Island, B.C. or phone 629-3492.

SIAMESE CAT, MALE, 10 months. All shots. Affectionate. $30. Call Saturday, after 6 p.m. or all day Sunday. 384-4394.

DOGS BOARDED — AL-AN KENnels Reg'd. Second best only to the dogs own home. A. V. Andersen, Munn Rd., 479-5510.

SPCA CAUTION — IT IS MUCH better to buy puppies and kittens after they reach 8 weeks of age.

BEAGLE PUPPIES, BRED FOR good temperament, ideal family pet. Cobble Hill 743-2117.

FREE TO A GOOD HOME, 3 male guinea pigs and cage. 388-9596.

GREATER VICTORIA DOG OBEDIENCE TRAINING CLUB
PHONE SECRETARY, 592-7310

3 FEMALE PUPS FOR SALE. Mother border collie, father cocker spaniel, $5 each. 478-2267.

DACHSHUNDS — 3 FEMALES, 12 weeks, registered, shots, standard smooth. 382-3961.

3 KITTENS, 1 MALE, 2 FEMALE, Heinz variety, free to good homes. 382-5077.

REGISTERED SPRINGER SPANiel puppies, liver and white. Phone 382-2723.

REGISTERED IRISH WATER spaniel, open bitch, 8 months, $100. 656-3637.

AQUARIUM DE LUXE, 15 GALlon, complete, including Tiger pump. 477-5766.

WANTED—A GOOD WATCHDOG, large or small. Phone after 7:30 p.m. Al's 383-8233.

SIAMESE KITTEN, SEALPOINT, male. House trained. Very affectionate. $10. 479-6310.

FREE TO GOOD HOME, 1 femal siamese kitten. Phone 479-5288.

Q KENNELS
Loving homes needed for puppies and kittens. 478-2397.

TRANSFERRED, MUST SELL beautiful 1½ year old purebred male Samoyed $75. Phone 652-3064.

BARKERS PET SHOP AND PET Beauty Parlor, 615 Yates St. Phone 386-0812.

MINIATURE APRICOT REGISTered poodles, 8 weeks old. 658-8887.

EXCLUSIVE BOARDING, SMALL dogs and cats. Phone afternoons, McCoy, 479-7301.

EXOTIC BLOND AFGHAN hound. Registered champion male. Loving home only $150. 652-1757.

WOODEN TRAVEL CRATE, suitable medium size dog. $12.50. 477-6046.

DACHSHUND STANDARD smooth registered puppies. 479-4448.

ADORABLE DACHSHUND PUPpies, standard black, nine weeks. Purebred. $50. 385-3561.

FEMALE BURMESE-SIAMESE cat, spayed, 2 years old, very affectionate. $15. 479-5730.

STUD SERVICE OF REGISfered German Shepherd wanted. 652-2473.

REGISTERED PUREBRED male Dachshund, 18 months old, $75. Phone 385-1207.

PUREBRED GERMAN SHEPherd, 1 year old, also 4 month Siamese cat. 478-4786.

PEMBROKE WELSH CORGIE, registered CKC, male, 1½ years old. $75. 652-1508.

2 BEAUTIFUL PART PERSIAN kittens, ginger and white, grey and white and tortoiseshell. 478-5468.

GREY KITTENS, FREE TO good home. 477-6846.

GERMAN CROSS LAB PUPS. Can be seen anytime. 478-3724.

REGISTERED CHIHUAHUAS, all ages, both coats. 478-1518.

4 KITTENS TO GOOD HOME. 383-0065.

WANTED: GOOD HOME FOR KITtens. 384-3594.

PUREBRED SEALPOINT SIAmese kittens, 8 weeks old. 384-4933.

KITTENS, FREE TO GOOD home, 7 wks. trained. 479-1741.

PURE MALTESE, 2-YEAR-OLD spayed, female, $85. 477-1413.

SILVER GREY POODLE PUPples for pets, $50. 383-5993.

POMERANIAN PUPPIES, 2 males left only. 656-3029.

REGISTERED ENGLISH cocker pups head shots. 479-3198.

SAMOYED PUPPIES, REGISfered, males, $100. Terms. 479-6524.

PART SIAMESE KITTENS, FREE to good home. 385-7236.

2 SIAMESE KITTENS, $5 EACH. Male and female. 385-0829.

IRISH SETTER MALE PUPS, $65 with papers. 652-9506.

CUTE PUPPIES FOR SALE 8 weeks old $10. 478-5979.

WHITE FEMALE KITTEN, needs good home. 385-2284.

YOU'LL LIKE THE FINE HOMES ADVERTISED IN TODAY'S CLASSIFIED

128 LIVESTOCK, SUPPLIES, EVENTS

VA RANCH
QUARTER HORSE SALE
OCT. 23, 1971, 10 A.M.
AT THE VA RANCH
PASCO, WASH.
Selling 44 registered quarter horses sired by Old Tom Cat AAA-AQHA Champ, Ricky Taylor AAA-AQHA Champ, Pistol Bay TAAA and Jet Landing AAA.

FOR SALE: 10-YEAR-OLD MORgan quarter horse bay gelding. 15.3 H.H. Well schooled English and Western. $300 or nearest offer. 477-5556.

HUNTER HOLIDAY RANCH
Your pleasure is our business. Saddle horses, children ponies. Bought, sold, traded, trained, pasture or board. 479-2092.

GARDEN CITY HORSEMEN'S Annual Competitive Trail Ride, Sunday, November 7. Entry and information, 479-2401.

BOARDING STABLES, WILDERness Trails, box and tie stalls. Resident farrier. Kelvin Creek Ranch, Cowichan Station, 746-8305.

DELUXE HORSE CANOPY TO fit pick-up truck, similar to Merhow. 652-3234.

THOROUGHBRED GELDING 6 years, 16 hands. Hunter, jumper prospect. 656-8081.

THOROUGHBRED MARE, $250. Anglo Arab filly, $250. English saddle, $65. 592-7041.

REGISTERED THOROUGHBRED gelding, 16 hands, potential jumper. 477-5538.

FOR RENT, 10 ACRES WITH barn, good pasture for horses or commercial garden. 592-2798.

MUST SELL REGISTERED thoroughbred gelding. 16.3 hands. Call 385-4145.

REGISTERED THOROUGHBRED grey gelding 16.2 hands. Green jumper. 652-2021.

6 REGISTERED HAMPSHIRE ewes, $100 each. 2 registered ewe lambs, $75 each. Duncan 746-6838.

WANTED: PONY MARE IN foal, must be quiet and reasonable. 478-7617 or 478-4283.

SHROPSHIRE EWE; REGISfered Southdown ewe and ram. 479-1910.

WEANER PIGS
478-2950

WEANER PIGS, 12 WEEKS. 479-5403.

2 COWS IN CALF, ONE HOLstein, 1 part holstein. 479-1938.

MILK QUOTA FOR SALE. Apply Victoria Press, Box 236.

REGISTERED PALOMINO MARE for sale. 479-3313.

PASTURE FOR HORSES
479-3686.

ENGLISH SADDLE, $135. 382-4824.

APPALOOSA PONY 12.2 HANDS. $250 with tack. 479-5659.

130 HEAVY EQUIPMENT AND MACHINERY

CASE 450 DIESEL CRAWLER P-F transmission and one yard loader. $8,000.

BUTLER BROS.
Keating Cross Rd.
652-1121 Eves. 479-7481

1963 D9G. 66A HYDRAULIC TILT angle dozer. Winch, canopy, very good condition. With hourly road building job. Low down payment. Victoria Press, Box 124.

1961 T.D. 15 BULLDOZER WITH 12' hydraulic angle blade and winch. Serial No. 4794, Model 151. 479-4234.

MC 254 LORAINE MOBILE crane, 70-ft. boom, 13-ft. jib and accessories. 478-2731.

D2 CATERPILLAR BLADE AND loader. $1800. 656-3494.

135 FARM IMPLEMENTS

Case 430 diesel tractor, fully equipped $2495
I.H.C. Super C with plough, rebuilt motor $1000
Ariem 5 h.p. tiller $125

BUTLER BROTHERS
Keating Cross Rd.
652-1121 Eves. 479-7481

1 ONLY 920 DUAL JOHN DEERE tractor, new $4175. Also parts and service. VICTORIA JEEP, Hillside at Rock Bay.

WANTED: 25-35 H.P. TRACTOR. With rotavator and implements. 478-2563.

150 CARS FOR SALE

XXXXXXXXXXXXXXXXXXXX
RM RM RM RM RM RM
XXXXXXXXXXXXXXXXXXXX

GUYS AND GALS
You can quit looking
WE HAVE THE SHARP ONES!!!

65 MUSTANG 289, 3-speed	$1477
66 MARLIN 343, V-8, 4-speed	$1477
64 FORD H.T. AT etc.	$1077
66 GRAND PARISIENNE HT	$1577
64 DODGE Ht. (2)	$ 977
65 BUICK WILDCAT Ht.	$1277
64 T-BIRD convert.	$1877

REG. MIDGLEY MOTORS
736 Cloverdale Ave.
385-8756

XXXXXXXXXXXXXXXXXXXX
RM RM RM RM RM RM
XXXXXXXXXXXXXXXXXXXX

WILLE MOTORS

'70 MAZDA, rotary engine	$2395
'68 TRIUMPH 650-750 cycle	$625
'68 VIVA, 34,000 miles	$895
'68 FORD ½-ton	$1895
'67 BEAUMONT 396, 2-dr. Ht.	$2195
'66 MINI station wagon	$895
'66 COMET 2-dr. Ht.	$1495
'65 COLONY PARK St. W.	$1595
'64 PLYMOUTH St. W.	$695
'60 PONTIAC hardtop	$125
'60 FALCON tested	$175
'59 MORRIS 1000 conv't.	$130
'58 FORD tested	$165

Backed by one of the ISLAND'S LARGEST SERVICE CENTRES
Quadra at Pandora
382-5333

OPPORTUNITY!
Chrysler New Yorker 440, loaded with extras, (trade in). Top condition. Wagon Train Mobile Homes, 7524 Douglas Street, 386-0433, 479-1480.

1965 MERCURY, ONLY $895 NOTHING DOWN, $36 MONTHLY. ART'S CARS, 310 BAY.

1960 ANGLIA, GOOD CONDITION, tested to September 1972. Phone 479-3651.

1970 FAIRLANE 500 2-DOOR hardtop. Best offer $2900. 383-1967. No Saturday calls.

1965 FORD GALAXY 500, 4-DOOR, power steering and brakes, radio. Original owner $1200. 477-8043.

1966 VAUXHALL VICTOR STAtion wagon, $900 or nearest offer. 477-3040.

1965 METEOR CONVERTIBLE, excellent condition throughout $1075 or best offer 385-4893.

'66 JAVELIN, LIKE NEW, 38,000 miles, radial tires, $2400 or best offer. 479-7732.

1969 GTO 4-SPEED, POWER steering and brakes. 478-3957 evenings.

'66 PONTIAC STRATO 4-DOOR, automatic, power brakes, radio. $1150. 656-3971.

1965 MUSTANG 289, 271 hp, 4-speed, $1350. Phone 384-7888 eves.

1962 VALIANT GOOD CONDItion, $395. 382-0639.

'61 THUNDERBIRD. EXcellent condition. 388-5742.

'63 LINCOLN, MINT CONDITION. 478-5010.

1958 ZEPHYR $75
384-6309

1952 CHEV. NEEDS WORK ALSO 1956 Austin for parts. 478-7224.

150 CARS FOR SALE

S S S S S S S S S S S S S S
S SPEEDWAY S
S VOLKSWAGEN S
S S

72 TOYOTA Celica	$3195
71 CORTINA GT	$2295
70 DUSTER, loaded	$2995
70 MAVERICK	$1695
70 DUNE BUGGY	$1695
70 VOLKS de luxe	$1795
69 LTD Country Squire, air	$3895
69 AMBASSADOR	$2895
69 CORTINA wagon	$1595
68 VAUXHALL 4-door	$1395
69 VAUXHALL	$1195
69 MGB Sports	$2295
69 VOLKSWAGEN	$1495
68 V.W. Low miles	$1495
68 V.W. Sunroof, G.T.	$1495
68 AMBASSADOR 2-dr. Ht.	$1995
67 CAMARO	$1995
67 GTO	$2795
67 CHEV. Caprice	$1795
67 VOLKS de luxe	$1295
66 MUSTANG 4-spd.	$1695
66 VOLKS de luxe	$1195
66 AUSTIN 4-dr.	$995
66 OLDS, Toronado	$2995
66-VOLKS de luxe	$1095
66 MERCEDES 250S	$4295
65 RAMBLER	$595
65 V.W. de luxe	$995
65 VOLKS. Squareback	$1095
64 SKYLARK convert.	$795
64 VW, rebuilt motor	$1095
64 THUNDERBIRD	$1795
63 VOLKS de luxe	$895
60 PONTIAC (AT)	$295
59 PONTIAC (AT)	$249

SPEEDWAY
VOLKSWAGEN

FOR 18 years
UNDER THE REVOLVING VOLKSWAGENS

BOTH SIDES OF YATES

385-2415

DE PAPE
SALES and SERVICE

REMEMBER
IF YOU BUY BEFORE SEEING US YOU MAY HAVE PAID TOO MUCH.

'69 MUSTANG
17,000 MILES, RADIO, ECONOMY 6 CYL., 3-SPEED, RED WITH BLACK INTERIOR, CHROME WHEELS, SHARP.
$2,495

'65 RAMBLER
AMERICAN 440 2-DR. HARDTOP, 6 CYL., AUTOMATIC, RADIO, VERY WELL KEPT.
$795

'64 CORVAIR MONZA
RADIO, AUTOMATIC TRANS. THE MOST IMMACULATE ONE-OWNER CORVAIR IN VICTORIA. LOW MILEAGE. SEE IT.
$895

'61 SUNBEAM
CONVERTIBLE, WITH HARDTOP, RADIO, RUNS WELL.
$595

'57 CONSUL
4-DOOR
GOOD TRANSPORTATION. ORIGINAL FINISH — TESTED.
$295

MANY, MANY MORE GOOD BUYS TO CHOOSE FROM.

DE PAPE SALES AND SERVICE
847 YATES 384-8035

XXXXXXXXXXXXXXXXXXXX
X PETER POLLEN X
X FORD X
X X
XXXXXXXXXXXXXXXXXXXX
XXXXXXXXXXXXXX
XXXXXXXXXXX
XXXXXXXX
XXXXX
XXX
X

WHERE YOU BUY WITH CONFIDENCE

SEE
OUR WIDE SELECTION
OF
PREMIUM USED CARS
AND TRUCKS

ALL SOLD WITH 7-DAY MONEY BACK GUARANTEE

PETER POLLEN FORD
1060 Yates St. — 384-1144

'62 TEMPEST LE MANS SPORTS convertible, V-8, automatic transmission, white walls, radio, new top, bucket seats, finished in white with red interior. This car has been carefully maintained and driven and is in beautiful condition throughout. Price reduced for immediate sale to $950. 388-5674.

1964 METEOR 6 SEDAN. NEW tires, and water pump. Recent engine and front end overhaul and brake reline. Completely tuned, plugs, points, etc. $600. 478-3278.

1965 VALIANT 200 SLANT 6 AUtomatic 4-door sedan, new rubber, radio, tested, excellent condition. $700. 382-6670.

1964 CHEV STATION WAGON, 9 seater V8, automatic, radio, belts, excellent rubber, tested, excellent condition $700. 382-6670.

65 AUSTIN MINI $625. CLEAN. Good condition. Repair receipts. 385-2877.

'65 TRIUMPH HERALD 1200, 4-speed. Tested. Excellent. $650. 991-3014.

1971 MAVERICK GRABBER, red-black, fully equipped, $2000. 382-1303.

150 CARS FOR SALE

XXXXXXXXXXXXXX
XXXXXXXXXXXXXX
XXXXXXXXXXXXXX
XXX
XXX
XXX CORNELL
XXX "CHEVROLET
XXX COUNTRY"
XXX
XXX
XXXXXXXXXXXXXX
XXXXXXXXXXXXXX
XXXXXXXXXXXXXX

"PUTTING YOU FIRST
KEEPS US FIRST"

ISLAND'S LARGEST SELECTION
OF O.K. USED CARS

BUYER BENEFITS!!!
free exchange privilege
2-year written warranty
with every car.
Take it to your
favorite mechanic.
All cars Gov't Tested
100% Financing

1970 MALIBU 2-door hardtop, V-8 automatic, power steering and brakes, radio $3195

1970 MALIBU 2-door hardtop, bucket seats, console. Automatic, power steering and brakes, radio, vinyl roof $3295

1970 VOLKSWAGEN deluxe. Many extras $1895

1970 TOYOTA Corolla MK II, 4-speed, radio $2495

1970 RENAULT R10 sedan. 4-speed. Radio $1495

1970 CHEVROLET KINGSWOOD 350 V-8, automatic, power steering and brakes, radio $3995

1970 CHEVELLE MALIBU sedan, V-8, automatic, power steering and brakes, radio $3195

1969 FORD FAIRLANE 500, 2-door hardtop, 428 V-8, 4-speed $2995

1969 RIDEAU 500 2-door hardtop, V-8, automatic, power steering and brakes, radio $2895

1969 DODGE SWINGER 340 automatic, radio $2495

1969 A.M.X. 4-speed, power steering, power brakes, radio $2695

1969 OLDSMOBILE Delta 88, 4-door hardtop, fully power equipped $2995

1969 CHRYSLER NEWPORT custom 4-door hardtop. Fully power equipped, air conditioned $3195

1969 VAUXHALL VIVA sedan $1295

1969 ENVOY EPIC wagon, 4-speed $1595

1969 FORD Sedan, V-8. automatic $2195

1968 MERCURY MONTEREY sedan, V-8, automatic, radio $1995

1968 PONTIAC Sedan, V-8, automatic, power steering, radio $2195

1968 CORTINA GT 2-door, 4-speed, radio $1795

1968 FORD Wagon, V-8, automatic $2195

1968 PONTIAC PARISIENNE 2-door hardtop, V-8, automatic, power steering, and radio $2295

1968 BUICK WILDCAT 4-door hardtop, full luxury power including seats and windows. $2995

1968 CUTLASS 2-door hardtop, V-8, automatic, power steering and brakes, radio $2195

CORNELL
"CHEVROLET
COUNTRY"
3050 DOUGLAS STREET
(Opp. Mayfair)
385-5777 — 'til 9 p.m.

150 CARS FOR SALE

XXXXXXXXXXXXXX
XXXXXXXXXXXXXX
XXXXXXXXXXXXXX
XXX
XXX
XXX CORNELL
XXX "CHEVROLET
XXX COUNTRY"
XXX
XXX
XXXXXXXXXXXXXX
XXXXXXXXXXXXXX
XXXXXXXXXXXXXX

"PUTTING YOU FIRST
KEEPS US FIRST"

ISLAND'S LARGEST SELECTION
OF O.K. USED CARS

1967 PONTIAC Grande Parisienne 2-door hardtop, bucket seats, console shift $2195

1967 IMPALA Super Sport, V-8, automatic, power brakes, radio $1995

1967 OLDSMOBILE Delta 88, 4-door hardtop, V-8, automatic, power steering and brakes, radio $2195

1967 CORTINA sedan, Automatic transmission $1295

1967 NOVA Sedan, 6 cylinder, automatic, radio $1595

1966 AUSTIN 1100 sedan, 4 speed, radio. $1095

1966 CUTLASS 2-door hardtop, V-8, automatic, power steering, bucket seats, console shift, radio $1695

1966 BUICK WILDCAT 4-door hardtop. Fully powered including windows and seats $1895

1966 MALIBU sedan, 6 cylinder, automatic, radio $1295

1965 CADILLAC sedan, full luxury powered $2495

1965 CHEVROLET BEL AIR sedan, 6 cylinder, automatic $995

1965 RAMBLER 550 sedan, 6 cylinder $995

1964 ACADIAN sedan, 6 cylinder, radio $795

1965 PONTIAC sedan, V-8, automatic, power steering, radio $1095

1962 MERCEDES 220 sedan. Luxury at its finest. $1295

CORNELL
"CHEVROLET
COUNTRY"
3050 DOUGLAS STREET
(Opp. Mayfair)
385-5777 — 'til 9 p.m.

MM MM
MMM MMM
MMMM MMMM
MMMMMMMMM
MM MMM MM
MMM M MMM
MMM MMM

MM MM
MMM MMM
MMMM MMMM
MMMMMMMMM
MM MMM MM
MMM M MMM
MMM MMM

—McCALLUM MOTORS
—DATSUN — VOLVO—

69 TOYOTA 4-speed $1795
67 FIREBIRD, loaded $2195
69 VIVA, ohc, wgn. $1298
63 RAMBLER (new motor) $595
68 ACADIAN $1895
68 CHEV wagon $2495
68 PONTIAC PARISIENNE (4-dr. hardtop) $1995

OVER 35 MORE CLEAN TRADES TO CHOOSE FROM

McCALLUM MOTORS
—DATSUN — VOLVO—
It Pays to
"TAKE a LOOK"
at YATES and COOK
386-6168

1959 DESOTO, BIG V-8, AUTOMATIC. Good running order and tires. 2 new snow tires. $150 or best offer. 385-8492.

1957 CHEV CONVERTIBLE, mint, new top, upholstery, 327 motor, transmission, tires, tested. 479-2659.

1968 CAMARO 327, V-8, POWER steering and brakes. One owner. Mint condition! 598-4407, after 5 p.m.

150 CARS FOR SALE

—
—
—
ENSIGN
CHRYSLER-PLYMOUTH
DOWNTOWN
YATES AT COOK
—
—
GOOD SELECTION OF '71 VALIANTS UNDER THE BIG SIGN from $2895

1971 PLYMOUTH CRICKET 4-door sedan, vinyl bucket seats, 4-speed. SALE PRICE $1995 No down payment 36 payments of $70

1971 DODGE COLT 2-door hardtop, 4-speed transmission, bucket seats, custom radio. White with black roof. SALE PRICE $2195 No down payment 36 payments of $78

1970 TOYOTA CORONA MK II 2-door hardtop, 4-speed, custom radio. De luxe interior. SALE PRICE $2295 No down payment 36 payments of $81

1970 TOYOTA SPRINTER 2-door hardtop, 4-speed, bucket seats, custom radio. SALE PRICE $1895 No down payment 36 payments of $67

1969 ENVOY EPIC 4-door sedan, 4-speed, on the floor, bucket seats. SALE PRICE $1295 No down payment 36 payments of $46

1969 VAUXHALL VIVA station wagon, de luxe 4-speed transmission. SALE PRICE $1395 No down payment 36 payments of $49

1967 FORD GALAXIE 500 2-door hardtop, V-8 automatic, power steering, custom radio. SALE PRICE $1895 No down payment 36 payments of $67

1967 CHRYSLER NEWPORT 4-door hardtop, V-8, automatic, power steering, power brakes, custom radio. SALE PRICE $1995 No down payment 36 payments of $70

1967 CHEVROLET IMPALA convertible, V-8, automatic, power steering, power brakes, custom radio. SALE PRICE $1995 No down payment 36 payments of $70

1967 DODGE POLARA 4-door sedan, V-8, automatic, power steering, power brakes, custom radio. SALE PRICE $1895 No down payment 36 payments of $67

1967 CHEVROLET BISCAYNE 4-door sedan. Standard transmission. SALE PRICE $1295 No down payment 36 payments of $45

ENSIGN
CHRYSLER-PLYMOUTH
DOWNTOWN
YATES AT COOK
OPEN WEEKDAYS
TILL 9 P.M.
386-2411

1967 FORD STATION WAGON. Excellent condition. $1800. Phone 477-6407.

AS NEW 1969 EPIC, AUTOMATIC, 11,000 miles, priced $1300. 592-7220.

1962 FORD GALAXIE, 4, AUTOmatic, $100 or best offer. 652-3364.

150 CARS FOR SALE

EMPRESS
PONTIAC BUICK
GMC
GOODWILL
USED CARS

1966 BUICK LE SABRE 4-DOOR HARDTOP, V-8, AUTOMATIC TRANSMISSION, POWER STEERING, POWER BRAKES, RADIO. FINISHED IN GOLD WITH MATCHING INTERIOR. THIS IS A GOOD SOUND CAR. ONLY $1795

1969 BUICK LE SABRE CUSTOM 2-DOOR HARDTOP, V-8, AUTOMATIC TRANSMISSION, POWER STEERING, POWER BRAKES, RADIO. FINISHED IN RICH NAVY BLUE WITH MATCHING VINYL INTERIOR. ONLY $3095

1969 OLDSMOBILE DELTA CONVERTIBLE, V-8, AUTOMATIC TRANSMISSION, POWER BRAKES, POWER STEERING, POWER WINDOWS, RADIO, GOLD WITH BLACK INTERIOR AND TOP. ONLY $2895

1969 CHEVROLET IMPALA 4-DOOR HARDTOP, V-8, AUTOMATIC TRANSMISSION, POWER STEERING, POWER BRAKES, RADIO. FINISHED IN DARK GREEN WITH MATCHING INTERIOR. VERY CLEAN. ONLY $2695

1966 CHRYSLER WINDSOR 4-DOOR HARDTOP, V-8, AUTOMATIC TRANSMISSION, POWER STEERING, POWER BRAKES, RADIO. TURQUOISE WITH WHITE VINYL TOP. ONLY $1595

1964 BUICK SPECIAL 2-DOOR SEDAN. EQUIPPED WITH V-6 ENGINE AND STANDARD TRANSMISSION. FOR THE ECONOMY MINDED. VERY CLEAN CAR. ONLY $895

1968 DODGE POLARA 2 DOOR HARDTOP, V-8, AUTOMATIC TRANSMISSION, POWER STEERING, RADIO. FINISHED IN WHITE WITH BLUE INTERIOR. GOOD LOOKING, SPORTY CAR. ONLY $2195

1968 BEAUMONT 2-DOOR SEDAN. ECONOMY 6-CYLINDER AUTOMATIC TRANSMISSION, POWER STEERING AND RADIO. FINISHED IN DARK BLUE WITH MATCHING VINYL INTERIOR. IDEAL YOUNG FAMILY CAR. ONLY $1795

at
EMPRESS
PONTIAC BUICK
GMC
382-7121
2867 DOUGLAS STREET
DRIVE IN OFF TOPAZ

1962 VOLKSWAGEN — ASKING $325. Wife's car. Runs good, has snow tires. Phone 479-4412.

1963 VOLKSWAGEN NOTCHback, 1500 c.c., gas heater, seat belts, good condition, $700. 658-5434.

1969 CHEVROLET CAPRICE 2-door hardtop coupe, like new, 27,000 miles, $2500. 383-3132, 10-12 a.m.

1965 CORVETTE ROADSTER. Hard and soft top, 327, 4-speed. Excellent condition: $3795. Duncan 748-8288 after 6.

69 VOLVO, BY ORIGINAL owner. Radio, tach, polyglas tires, 31,000 miles. Asking $2,650. 746-7791.

'57 METEOR CONVERTED INTO pickup, needs motor work. $75. 382-5804 or 385-6021.

'66 CHEVELLE CONVERTIBLE, 327, 4-speed, excellent condition. Will take any trade. 592-3588.

$200 OFF BRAND NEW DODGE Colt 4-door sedan. Under 200 miles. 384-3865.

1969 CHEV. 4-DOOR SEDAN. V-8 automatic power steering. Asking $1595. 478-6232.

1970 LE SABRE BUICK, 9,000 miles, as new. Many extras. Sacrifice price. 384-0235.

RED 1965 MORRIS 1100, CLEAN, good condition, $700 or nearest offer. 386-6997.

'63 CHEV. 2-DOOR, AUTOMATIC, 6, radio, new tires; exceptionally clean, $500. 478-6466.

'62 RAPIER SUNBEAM, REbuilt engine, reasonable price. 598-4539.

1962 MERCURY MONTEREY 4-door sedan, 6 cylinder. Good body. $200. 478-7530.

1963 VALIANT 4-DOOR IN EXcellent condition, radio, 1 owner. 385-6880.

1956 LINCOLN, GOOD CONDITION. Must be sold, best offer. 598-3998.

'57 ZODIAC, LOW MILEAGE. Good condition. 385-5948.

1959 VAUXHALL, 2 NEW TIRES, tested, $195. 478-6655.

'69 T-BIRD LANDAU, ALL power, $3,900. 477-3340.

'64 CHEV. HARDTOP, V-8, REAL cod shape. 479-4208.

1966 MUSTANG, IN EXCELLENT condition. 382-1319.

'63 RAMBLER, AMERICAN, $175. Please call after 6. 652-3115.

'69 CAMARO 396, 642-5571.

'69 DODGE. 383-2926.

150 CARS FOR SALE

METRO
TOYOTA

FRESH IMPORT TRADES FOR YOU

All units are fully reconditioned and safety inspected for your protection.

1971 SPRINTER (AT.) Red. Two to choose from.
1970 TOYOTA CORONA. (AT.) Like new.
1970 V.W. Radio. 10,000 miles.
1969 TOYOTA COROLLA. Low mileage.
1968 V.W. de luxe. 30,000 miles.
1966 ROVER 2000 T.C. 39,000. Like new.
1964 MGB conv't. Premium.
1962 MERCEDES 220 sedan, premium.
1961 JAGUAR Mark IX sedan, sunroof. Premium.

Many more imports to choose from.

PRICED TO SELL

Cash — trade or terms

Remember at METRO all reasonable offers will be accepted.

METRO TOYOTA LTD.
624 Finlayson
386-3516 386-3517

BMW
SALE and SERVICE

1969 MUSTANG "6", automatic, 2100 miles $2195
1970 AUSTIN America "1300", 9,000 miles $1695
1969 VIVA Vauxhall, "12,000" miles $1595
1969 MG MIDGET. Very clean $1495

BAVARIAN AUTO LTD.
386-1515 386-1612
Corner Gov't and Herald

SUPER MOTORS LTD.
'62 MERC. Wagon V-8, standard, one owner $495
'64 PONTIAC 6, standard $495
'52 FARGO 2-ton with hoist $595
'64 VOLKS. Gas heater, rebuilt motor $695
'65 PONTIAC 2-door sedan, 6 auto. $995
'67 COMET sedan, V-8, auto. $1395
Many more to choose from
854 Pandora 385-0031

SMALL MORRIS PANEL CONverted to camper. Must be seen to be appreciated. Offers after inspections. Can be seen Monday-Friday, 9 a.m.-4:30 at Victoria Brake Specialty, 615 Courtney Street.

1967 DODGE CORONET R-T, silver grey, black inferior, tinted windows, 440 magnum, automatic, radio, Goodyear Polyglass tires. Excellent condition. Phone 656-1725.

'57 VOLKSWAGEN, VERY GOOD condition, much recent work done, just safety inspected, recent paint, runs well. Asking $350. 658-5483 or 477-6122.

'70 DATSUN 1600, 2-DOOR, LIKE new, many extras. Must sell. Best offer, see at 7193 Seabrook Rd., off Stelly's Cross Rds. Sunday or phone 652-2582.

1964 FORD XL 500. GOOD CONDItion. New tires with 2 chrome wheels. Contact Vic Scudder, 388-2339, 8-4 Mon.-Fri., 383-3517, 4-10 p.m. anytime.

1963 BUICK LE SABRE V-8, AUtomatic, 2-door hardtop in excellent shape. Low mileage, snow tires. Tested. $750. Will take trade. 384-2967.

'60 PONTIAC — FIGHT POLLUtion — don't let this good car go for scrap 478-5602. 12 noon to 5 p.m. Offer.

1965 VOLKSWAGEN, FACTORY rebuilt engine, new clutch, gas heater, trailer hitch. $800 or best offer. 478-2835.

1968 DATSUN 1600 4-DOOR sedan, Michelin tires, radio, newly painted, $1195 or closest offer. 592-0665.

'68 TORINO GT FASTBACK, Automatic, 390, V-8, power steering, power disc brakes; lots of extras. $2,300. 478-4047, 478-7152.

ONLY 26,000 MILES ON THIS top-condition 1963 Rambler 550 sedan. Excellent value at $895. 477-8564.

WANT TO SAVE GAS? 1963 AUSTin mini station wagon. Low mileage. Good running order. $395 or offer. 478-4961.

'62 COMET 2-DOOR, NEW PAINT, new motor, good rubber. $150 down, $25 month — full price $715 or best offer. 384-9085.

'67 ACADIAN CANSO 2-DOOR hardtop, 6 cylinder automatic. $1150. 479-5077. 930 McKenzie Ave.

STUDENTS AUSTIN A50, GOOD tires, running order, radio, $175. 10481 Allbay, Sidney after 6:30.

41,000 MILES. FORD FUTURA, standard 1964. Excellent condition. New rings. $675. 477-2250.

'62 IMPALA CONVERTIBLE V-8, power steering, brakes. $750. Phone 383-1754.

'58 PONTIAC, EXCELLENT CONdition $350 or offers. 592-7270 after 7 p.m.

1964 DE LUXE VOLKSWAGEN, A-1 condition. Must sell. 1714 Sheridan. 477-1411 between 5-9 p.m.

'63 PLYMOUTH FURY STATION wagon. Tested. Good condition. $950. 598-4803.

'66 VOLKSWAGEN STATION wagon, good condition, tested. 479-7211.

1964 STATION WAGON, DODGE, 4-door, excellent condition. 2451 Beresford. 598-2488.

1957 FORD 2-DOOR HARDTOP. Rebuilt 292, 3-speed stick. New wide tyres. $350. Phone 478-2768.

1966 OLDSMOBILE CUTLASS 2-door sedan, power brakes, power steering, $1,275 or offers. 385-8595.

MUST SELL, 1971 PLYMOUTH Satellite station wagon. Fully equipped. 384-5105.

'67 TOYOTA STATION WAGON, Crown Custom, radio, good tires, new exhaust, $975. 388-6331.

'67 FIREBIRD, 326, 4-SPEED, convertible. Rebuilt motor, new clutch. $2,495. 477-3270 after 5.

1965 VOLKSWAGEN, EXcellent condition. Gas heater. $850 or best offer. 477-1229.

MUST SELL 1960 CHEV. RUNS well. Reliable. Bargain $175. 383-4586.

1958 VAUXHALL STATION wagon, tested, running, needs brakes. Offers. 477-1153.

'64 MINI WAGON, NEEDS WORK, best offer. 477-6357.

'63 KARMANN GHIA, 2787 Jacklin Rd. Langford.

1967 MUSTANG, V-8, AUTOMATIc. Phone 477-8254.

1964 VALIANT, GOOD CONDItion. 598-2987.

'57 CHEV. 4-DOOR SEDAN, 6, standard, $100. 386-3805.

'63 PONTIAC, CITY TESTED, offers. 4030 McLellan St. 479-6626.

'57 PLYMOUTH V-8 PUSHBUTton. After 6, 273 West Burnside.

150 CARS FOR SALE

THREE
POINT
MOTORS

'70 ROVER 2000 T C - $3195
'69 CHRYSLER Newport $3395
'69 VAUXHALL Victor $1595
'68 CHEV. Bel Air $1895
'65 CHEV. Impala $1495

THREE POINT MOTORS
GOVERNMENT AT
HILLSIDE
385-6737

"VICTORIA AUTO BROKERS"
386-7707 or 386-7708 — 385-7709
1805 Blanshard St.,
Victoria, B.C.

'69 Ford, V-8, 4-spd., 4-ton $2395
'67 Comet, V-8, auto., P.S., radio $1495
'68 Cortina, 4 — 4-spd. $1195
'64 T-Bird conv. $1895
'63 Lincoln Continental conv. $1495
'62 Lincoln continental conv. $1495
'64 Ford XL, all power conv. $ 795
'64 Olds 4-dr. HT. $ 750
'64 Buick Special $ 850
'64 Acadian, 6, auto., wagon $ 695
'66 Falcon (Tacky) make an offer
'63 Chev. Bel Air, V-8, auto. $ 495
'63 Pontiac, V-8, 39,000 miles $ 595
'63 Sunbeam Rapier 2-dr. HT. $ 395
'63 Vauxhall wagon $ 400
'62 Ford Galaxie, 6, auto. P.S., Radio $ 550
'62 Pontiac, 6, auto. $ 450
'60 Pontiac, V-8, auto. Parisienne $ 395
'60 Pontiac, 6, standard $ 350
'65 Super charged Corvair 2-dr. HT. $ 500
'59 Chev., 6, std. $ 150
'58 Chev., 6, auto. $ 150
'57 Chev., 6, std. $195
'56 Chev. Dented $125
Any Many More

1970 VOLVO
144 SEDAN
AUTOMATIC

In as new condition with only 9000 miles, we are pleased to offer this fine automobile with the latest in safety equipment. To confirm our praise we are prepared to offer you a full 6 months power train warranty. Replacement cost would be $4370.

$3407
BRIAN HOLLEY VOLVO
3319 Douglas
at Cloverdale

"LOOK"

We have something for everyone in a quality used car, from air conditioned Cadillacs, luxury Thunderbirds, Mustangs and Cougar Pony cars, Buicks Skylarks and Rivieras, Olds 442 and Buick GS.400 performance cars, family sedans and import economy cars. Ford and GM trucks and Volkswagen buses. We have over 30 top-quality used cars to choose from.

GARDEN CITY
AUTO SALES
950 YATES ST., 383-1931

1969 LTD.
10-passenger station wagon. Fully power equipped, low mileage.
Only $3695
METRO TOYOTA
SIDNEY DIVISION
656-4311

GEM MOTOR SALES
480 Esquimalt 385-4311
'71 PONTIAC "Ventura" $3350
'71 FORD custom $3495
'70 FORD custom $2995
'69 CHEV Impala $2595
'69 MONTCALM 2-dr. HT. $2595
'69 PLYMOUTH 4-dr. $2195
'69 EPIC 2-dr. auto. $1395
'68 BEAUMONT St. W. $1995
'67 CHEV. 4-dr. auto., radio $1595
'66 MUSTANG 2-dr. HT. $1395
'66 AUSTIN 1100 4-dr. $ 795

1965 PONTIAC PARISIENNE 283, V-8, custom sport, 2-door hardtop, cleanest, power steering, brakes, windows, recent valve grind, repaint, radio with rear speaker, heater, bucket seats, console automatic shift, new rubber, see at 2111 Kings, 592-1535.

1967 CHRYSLER NEWPORT CONvertible. Still within Chrysler warranty at 49,000 miles. Power brakes and steering. Positraction. Exceptionally clean, 1 owner. 477-1270.

63½ GALAXIE 2-DOOR HARDtop. Fastback model with 289 motor, brand new automatic, polyglas tires, de luxe interior, stereo tape, $750. 382-5077, ask for Don.

1957 CHEV TWO-DOOR, $4,500 INvested, 4 speed, 283 cu. inch. Halleys on X ram, headers. Goodyears, 338 Post for street or strip. $1750. Nanaimo 754-6655, 754-6082, 479-2089.

'55 CHEV. BEL AIR 2-DOOR hardtop, 283, chrome wheels, excellent condition, $900 or nearest offer; after 6, except Sat. and Sun. 385-5983.

1970 MAZDA 1800, 4-DOOR sedan, radio, stereo, and extras. Phone 383-2565, after 5:30 p.m. Excellent condition, $2000, or best offer.

1966 PLYMOUTH FURY, AUTOmatic, radio, 6 cylinder. Smart looking 4-door car in extremely good condition inside and out. $1100. Phone 478-2459.

'67 MALIBU HARDTOP, 283, AUtomatic transmission, power steering, power brakes, radio, rear speaker, defogger, very good condition. $1795 or offers. 477-6594.

'68 FORD 500, 4-DOOR SEDAN, V-8 automatic, power steering, tape deck and radio. Top condition. $1600 or best offer. 478-1510.

'62 PARISIENNE, AUTOMATIC, power steering, power brakes. Excellent running condition, $425 or trade. 383-6623.

'69 DODGE SWINGER 340, AUTOmatic, good condition, lady driven. $2200. Phone 383-4985 (weekdays after 5:30).

1963 METEOR 2-DOOR HARDtop, V-8, automatic. This car is spotless inside and out. Only $395. 386-0277.

1966 OLDSMOBILE DELTA CUStom 4-door hardtop, fully loaded with all power equipment, only $1395. 386-0277.

1970 CORTINA 1600 GT, 4-DOOR, 16,000 miles, greeen exterior, tan upholstery. Excellent condition: $1950. 388-6976.

'56 MERC. 4-DOOR HARDTOP, 312 standard, all electrical powered, $275 or closest offer. 383-6129.

1966 CHRYSLER 2-DOOR HARDtop, $1,300. Clean, good running order. 477-6030.

1966 FORD STATION WAGON, 390, automatic. Inspected, private, $1,175, 383-6302 after 6.

'60 CHEVROLET V-8 AUTOMATIc. Must be seen. $400 or offers. 386-1265.

1953 CHEV SEDAN, NEW BRAKES clutch and recent tune-up. Tested. An excellent buy at $150. 592-7714.

1952 BUICK SEDAN, GOOD CONdition, $225 or nearest offer. 385-3975.

1970 VW KARMANN GHIA. LESS than 7000 miles. Showroom condition. Open to offers. 477-6407.

IMMACULATE 1962 VOLKSwagen window bus. Best offer 383-3850.

1961 VOLVO PV-544, IMMACUlate condition, new tires, just tested $700 cash 592-9723.

DKW EXCELLENT CONDITION, spare parts included $295. Sunday, evenings 658-5117.

'65 RAMBLER STATION WAGON, $800. 376 Beckley St. or 477-5430.

MUST SELL '56 BUICK, $60. 384-1877 after 5.

150 CARS FOR SALE

P P P P P P P P P P P P
P P P P P P P P P P P P

PLIMLEY
SINCE 1893

YOUR
BRITISH SPORTS CAR
HEADQUARTERS
1010 YATES

CASH!!!
For Top Quality
Used Cars

ALL CARS carry 1-year WRITTEN WARRANTY

1968 DODGE MONACO 2-door hardtop, power steering, power brakes, radio, Blue leather interior, Excellent condition. $2047

1967 RAMBLER 440 hardtop, standard transmission, radio, very clean unit. $1188

1970 HORNET 4-door automatic transmission. 6-cylinder engine, reclining seats, radio. $2340

SALE PRICES ON ALL CARS

PLIMLEY
1010 Yates 382-9121
Open to 9 p.m.

P P P P P P P P P P P P
P P P P P P P P P P P P

25th ANNIVERSARY SAVINGS AT SAUNDERS & HITCHMAN

1969 AUSTIN 1800 4-door sedan, automatic. One Owner. 1795

1970 VOLKSWAGEN fastback, automatic, top condition 2295

1969 CHEVROLET IMPALA 4-door hardtop, power steering, power brakes, V-8, automatic, Radio, low mileage. 2695

1968 CHRYSLER NEWPORT, V-8 automatic, power steering, power brakes, 4-door sedan. 2295

1969 JEEP WAGONEER, 4-wheel drive 2795

1965 MERCURY MONTCALM, automatic, 4-door sedan. A little Gem. 1295

1963 FORD FAIRLANE 4-door sedan 495

1966 RAMBLER AMBASSADOR 4-door sedan 995

1968 VAUXHALL VIVA SL 1295

1964 COMET, automatic, 4-door sedan. 395

1967 TOYOTA CROWN 4-door sedan. 1395

ENTER YOUR NAME IN THE S & H PRIZE BOX!

WIN A NEW 1972 TOYOTA COROLLA OR OTHER PRIZE

AT
SAUNDERS & HITCHMAN
2040 Cadboro Bay Rd.
at Foul Bay Rd.
592-2471

1966 SKYLARK, AUTOMATIC, 2-door hardtop, $1675 or near offer. 592-1874.

1966 DELUXE AUSTIN 1800, radio, immaculate condition. 1373 Fairlane Terrace. 383-0721.

'64 RAMBLER CLASSIC, MOTOR and transmission overhauled, owner left country. $350. 592-1769.

'71 VEGA STATION WAGON, Automatic, radio, White walls, undercoat, immaculate. Offers. 652-1757.

'58 BUICK SPECIAL, AUTOMATIc, V-8, tape deck. Tested. Best offers. 592-1752.

'63 STUDEBAKER SEDAN, clean and tested. $300. 658-5756.

'67 BEAUMONT 396, P.S. AND P.B. 2-door hardtop. 385-7459.

'62 OLDSMOBILE 4-DOOR HARDtop. Tested. $375. 385-9947.

'64 PLYMOUTH — AUTOMATIC, radio, heater, $525. 479-2855.

MUST SELL 1966 FAIRLANE GTA. Polyglass tires. 385-1161.

'60 CHEV WAGON, EXCELLENT condition. $450. 477-4700.

1962 FALCON
$200 or best offer. 383-5672.

1968 TOYOTA CROWN, 6 CYLINder, 4-speed, 29,000 miles. 384-8506.

'59 PONTIAC 6 CYCLINDER AUtomatic, $100. 384-8864.

1968 BUICK SKYLARK 2-DOOR hardtop, 350, V-8, $2,100. 479-1510.

'53 AUSTIN, GOOD FOR PARTS, $25. 382-9310.

1961 PONTIAC, RUNNING, TESTed. Best offers. 385-2327 after 4.

'59 VAUXHALL VICTOR, NEW paint, 65,000 miles, $280. 479-3841.

'39 CHEV. RUNNING SHAPE, best offer. 656-2972.

'56 PLYMOUTH, TESTED, 6 CYcylinder, automatic, $75. 384-8864.

'69 CORTINA 1600, EXCELLENT condition, $1400. 386-7701.

'68 FIREBIRD 400, RAM AIR, 4-speed, $2,400 or offers. 478-3297.

1971 TOYOTA COROLLA AUTOmatic, radio. 598-4981.

1969 MUSTANG MACH ONE, IMmaculate. Offers. 383-6048.

1961 CHEV BEL AIR, MOTOR and body, excellent. $325. 386-1735.

1968 DATSUN 1300 SEDAN. 478-6180.

1968 CORTINA 1300, TOP CONDItion. $1,200. 652-1761.

'54 OLDSMOBILE IN RUNNING order. $25 firm. 385-3552.

150 CARS FOR SALE

N N N
N N
N N
N N
N NATIONAL N
N N
N CHRYSLER N
N N
N DODGE N
N N
N N
N N
N N
N

BOTH SIDES OF THE 800 BLOCK YATES ST.
384-8174
Open 'til 9 P.M.

"DEPENDABLE USED CARS"

COLT SALE
AT NATIONAL

COLT 2-door hardtop 4-cylinder, O.H.C., 3-speed automatic, radio, white sidewalls, reclining seats, bumper guards, full wheel discs. Back up lights. De luxe interior. Reg. $2760.
DEMO PRICE $2594

COLT COUPE
100 h.p. disc brakes, adjustable steering column. Only 6 left.
EACH $2187

COLT 4-door sedan. Low mileage, adjustable steering column, disc brakes, 100 h.p. flow through vents, radio, hidden antenna, white sidewalls. Japanese craftsmanship. Reg. $2435.
DEMO PRICE $2283

DEPENDABLE USED CARS at VICTORIA'S LOWEST PRICES
Written warranty with every car.

1966 CHRYSLER 300 4-door hardtop. Bucket seats, console automatic, power steering, windows and brakes. Plus all other Chrysler luxury features.
ONLY $1695

1969 SUNBEAM 4-door station wagon. Automatic transmission, custom radio, one owner, vinyl bucket seats.
ONLY $1795

1964 CHEVROLET 2-door sedan. 6 cylinder, standard transmission. Good transportation.
ONLY $495

1970 DODGE CORONET 2-door hardtop. Automatic transmission, power steering, custom radio, whitewalls, wheel discs.
ONLY $2595

TAKE IT TO YOUR FAVORITE MECHANIC

1968 PLYMOUTH FURY II 4-door sedan. 318 V-8, automatic transmission, whitewalled tires.
ONLY $1495

"Victoria's Most Trusted Name"

NATIONAL CHRYSLER DODGE
Both sides of 800 block Yates St.
384-8174

1969 VOLKSWAGEN BEETLE

One owner, radio, white walls.

ONLY $1495

METRO TOYOTA
Sidney Division
656-4311

150 CARS FOR SALE

BARGAIN USED CARS at "Colwood Motors"

'68 Pontiac Laurentian V-8, auto. 4-dr. sedan, power steering, brakes and radio. Reg. $1795. Only $1549
'68 Chev 4 standard 4-dr. sedan. Radio, etc. Nice. Reg. $1595. Only $1299
'66 Ford Fairlane V-8, auto. 2-door h.t., radio. Very popular model. Reg. $1495. Only $1249
'65 Pontiac 4 auto. 2-door sedan, radio. Good family car. Reg. $895. Only $679
'64 Ford V-8, standard, 2-door sedan. Radio, 289 motor, reg. $795. Only $599
'63 Chev Impala 4-dr. hardtop V-8, power steering. Very clean. Reg. $795. Only $649
'64 Pontiac V-8, 2-door hardtop, 4-speed, floor shift. Reg. $795. Only $549
'63 Austin Mini Minor. Real gas saver. Reg. $595. Only $399
'66 Vauxhall Viva 2-dr. sedan 4-speed. Clean little car. Reg. $795. Only $549
'65 Comet 4 station wagon. Roof rack. Needs good clean up. Special $499
'62 Ford V-8, auto sdn. $299
'61 Meteor 2-dr. HT. $99
'60 Chev. 2-dr. sdn. $189
'62 Pontiac 6 sedan $199
'62 Chev 6 sedan $249
'60 Chev 6, 4-dr. sdn. $149
'59 Pontiac 4, 2-dr. sdn. $199
'57 Chev 6 auto. 2-dr. $199
'58 Olds. 4-dr. sedan $199
'55 Rambler station wgn. $99
'59 Buick convertible $279
'64 Stude. V-8, wagon $299

These and many more
Colwood Motors 478-1824
1836 Island Highway

'65 BEAUMONT SUPER SPORT 2-door hardtop, bucket seats, console shift. New wide tires. 283, V-8, very clean condition. $1,350. 477-6448.

1969 VAUXHALL DE LUXE 2-door sedan, blue, 4&0—70.7 cu. in. engine, power disc brakes, whitewall tires, mileage 14,000. Cost $2,430. One owner. 658-8109.

1970 PONTIAC CATALINA 400, 2-door hardtop, fully powered in perfect condition. 656-2220, ask for William.

MUST SELL '63 CHEV NOVA convertible. $395. 384-1877 after 5.

'59 VW WINDOW VAN $600 OR offer. 479-3155.

'53 AUSTIN, $25. NEEDS BATtery. 652-2434.

1965 VOLKSWAGEN DE LUXE, radio. 383-0747.

151 FOREIGN IMPORT AND SPORTS CARS

'62 TEMPEST LE MANS SPORTS convertible, V-8, automatic transmission, white walls, radio new top, bucket seats, finished in white with red interior. This car has been carefully maintained and driven and is in beautiful condition throughout. Price reduced for immediate sale to $950. 388-5674.

1968 MGB. 25,000 MILES. HIGH lift cam, bored-out cylinders, alloy valves and pistons, headers, engine balanced. Good rubber. Radio. Chrome roll bar. New paint. 383-4716 eves.

DUNE-BUSH BUGGY 1957 Volkswagen reconditioned engine, wide rims and tires. Modified body, many new parts. Tested. $265. 385-6195, after 6 p.m.

1967 M.G.B.-G.T., 45,000 MILES, radio, wire wheels, radials, grey exterior, red interior. $1,850. 652-3254.

1971 FIAT 124 COUPE CAST wheels, 5-speed, radio, tape deck. Must be driven to appreciate. Small trade accepted. 592-7062.

1968 TRIUMPH GT 6 EXcellent condition, fully equipped, with extras. Priced for quick sale. Serious enquiries only 386-9488 after 7 p.m.

1965 AUSTIN HEALEY SPRITE, low mileage, excellent condition mechanically, extras. 477-3088 evenings.

1962 AUSTIN HEALEY 3000 MK. II, triple carb, hardtop, recent motor job. Asking $650. No. 1—49 Oswego, 6:30-8:30 p.m.

65 CHEVY II NEW 327, 300 H.P., new paint, 4-speed, 4.11 posi. See this weekend at Richmond Texaco, 2751 Richmond.

FOR SALE, '68 FIAT SPYDER, 850 sport convertible, 26,600 miles. $1050. 592-1768.

'70 LOTUS EUROPA S2, TAPE deck, $3200 or best offer. 592-6174 evenings and weekends.

'66 SPRITE, A-1 SHAPE, TAKE small car in trade. $1025 or offers. 652-2966.

1968 DATSUN 2000, SPORTS, EXcellent condition, with hardtop. $1750. 477-5940.

1964 ALPINE CONVERT., NOTHING DOWN, $27 MONTHLY. ART'S CARS, 310 BAY.

1969 TRIUMPH MK 3 SPITFIRE, excellent condition, 12,000 miles. 592-6059.

1970 MGB, 27,000 MILES, RADIO, excellent condition. Phone 383-2555 after 5:30 p.m.

1970 MGB 10,000 MILES, EXcellent condition. $2600 or offers. 592-2550, after 6 p.m.

1968 JAGUAR 420 SEDAN, IMmaculate, automatic, $4,300 firm. 748-8851. Duncan.

WANTED: GOOD AUSTIN HEALey Sprite or MG Midget. Phone 384-7438.

1968 M.G.B. 35,000 MILES. $1,650. 382-0042.

1968 XKE JAGUAR, IMMACULate. To view please call 658-8966.

PRICED TO SELL, 1969 ROVER 2000 TC. 592-6705.

'68 CORVETTE, 327, EXCELLENT shape, $5,200. 385-4150.

'67 ALPINE $1,000 OR BEST offer. 477-4804.

'68 ALPINE HARD, SOFT, TONneau tops. 384-3592 or 658-8959.

154 TRUCKS AND BUSES

NATIONAL
CHRYSLER-DODGE
"The Island's Dodge Truck Centre"

THE ALL NEW 1972 DODGE TRUCKS ARE HERE!

VANS
PICKUPS
POWER WAGONS
CAB AND CHASSIS
Prices Start at $3397

12 ft. van body
1 year old, $250

NATIONAL MOTORS

154 TRUCKS AND BUSES

SAVE UP TO $800

5 only brand new CHEVY Trucks to go!
½—¾-ton pickups

EXAMPLE

1971 CHEV ½-ton P.U. Long wide box.
REG. $3838
NOW $2997
SAVE $841

CORNEL CHEV-OLDS
3050 Douglas 385-5777

HI VALUE TRADES
'68 DODGE sedan, automatic transmission, 273 engine $1450
'66 GMC ½ Ton panel. Automatic, 283 engine $1295
'66 WILLYS panel $ 950
'65 GMC ½ Ton pickup, radio $1165
MER. M500, 12' steel deck $1195
'65 I.H. ½-ton pickup, 6 cyl., 4-speed $ 995
'65 COMET sedan $ 750
Trades accepted — I.H. Financing
INTERNATIONAL HARVESTER
517 Herald St. 388-5508

1967 MERC. ¾-ton. 4-speed, big 6 cylinder motor. Custom-built camper, wired and ready to go. Call Mr. HENDRY McCALLUM MOTORS LTD. 386-6168

'67 FORD ½-TON V-8 STANDARD transmission, custom cab, radio, excellent condition, $2,150. '69 Ford ½-ton V-8 automatic, power steering, radio, excellent condition. $2,595. Can be seen at Maytair Chevron, 3180 Douglas, 388-4911, between 9 a.m.-6 p.m.

1967 G.M.C. HANDI-VAN, OWNED by mechanic. New motor, new front springs, shocks, five new tires, wide belted, 350 engine, standard, long wheel base, would make nice camper unit. $1595. For details 656-1344.

1966 CHEV 1-TON BABY DUALS, $1395; 1950 Chev. pickup, 1968 Jeep ¾-ton 4 w.d., V-8, 4-speed, $2995. Econovan, army jeep, 2 wagoneers.
VICTORIA JEEP
Hillside at Rock Bay

1962 DODGE 2-TON DUMP.
1965 Int. pickup, 4-speed trans.
1965 Chev. pickup, 4-speed trans.
1966 G.M.C. panel, 4-speed trans.
George Eng Truck Sales
940 Hillside 385-3054

'64 GMC ½-TON PICKUP, HEAVY duty. Custom cab, equipped for camper, low mileage. Excellent condition throughout — $1195. 478-7440.

BRAND NEW DATSUN 1-TON pickup, fully equipped. $2425.
McCALLUM MOTORS LTD.
1101 YATES ST. 386-6168

1964 FARGO ½-TON WITH CANopy-camper. Good condition. $1050 firm. 478-6704 after 5 weekdays. Weekends anytime.

1971 DATSUN PICKUP WITH OR without overcab canopy. Low mileage, excellent condition. Reason for sale moving East. 592-9351.

1964 FARGO ½-TON WITH CANopy-camper. Good condition. $1050 firm. 478-6704 after 5 weekdays. Weekends anytime.

1958 INTERNATIONAL PICKUP. Positraction, 4-speed transmission. Good condition. $400. 656-3494.

1965 F-100 ½-TON FORD PICKUP camper equipped. Low mileage. $1275. 1546 Mileva Lane, 477-1485.

1966 TANDEM DUMP, FULL AIR, long wheel base, excellent condition, reasonable. 384-3141.

1963 CHEV. ½-TON PICKUP. NOTHING DOWN, $39 MONTHLY. ART'S CARS, 310 BAY.

1953 FORD PICKUP ½-TON. Good condition. Tested. $300 or offers. 385-8097 after 3:30 p.m.

1966 BRONCO 4-WHEEL DRIVE. Good condition. Pat, 592-1324 after 5 p.m. weekdays.

1963 GMC 6 WINDOW PANEL, new 6-ply tires, new paint, $895 or best offer. 386-0277.

1962 VOLKSWAGEN CAMPER. New brakes and tires. $725. 384-8670.

'51 MERCURY. TESTED. ¾-TON. 4-speed, V-8 plus camper. $425. 384-8664.

'59 DODGE, 1-TON, BABY duals, hoist, tested. Excellent condition. $1495 or best offer. 478-2741

'68 FORD, ¾-TON, 360, 23,000 miles, split rims. 665 Treebank Rd.

1967 CHEV VAN 108, LONG wheel base, excellent, 385-7248.

1962 T850 FORD TANDEM FLATdeck. 478-2731.

1963 CHEV, ½-TON, WIDE BOX, $895. 652-1121 local 59.

'53 MERCURY ½-TON TRUCK, $150. 652-2502.

158 TIRES

Radial Ply
"Snow Tires"
Now Available in
"MICHELIN"
and
"SEMPERIT"
Sizes to fit Minis thru to Cadillacs.
BUY NOW, while stocks are good!
D & D TIRE
1620 Blanshard St.

2 HARDLY USED WINTER tires, size 735x14, $15 each or offer. 477-4128.

AUSTIN AMERICAN WHEEL and 2 tires, also 2 825x15 and 3 775x14 used tires. 382-0639.

2 STUDDED SNOW TIRES, 735-14, tubeless, fits Datsun pickup, $25 each. 479-3810.

160 PARTS, ACCESSORIES

OUR NEW LOCATION
2150 Blanshard Street
Your Car's "Heart" is the BATTERY
For a Strong, Sure Start Every Time GET an "ACME"
LOWEST PRICES IN TOWN
Delivered and Installed
FRANCIS BATTERY & TIRES LTD.
Retreading Specialists

REBUILT '59 VAUXHALL VICtor, 4-cylinder engine, transmission, starter, generator, carburetor, exhaust system, fits '58-61 Victor, Envoy or Bedford van. $125. 382-4179.

RINGS, BEARINGS, GASKETS, exchange brake shoes, drum turning, pin fitting, valve seat machining.
CORDS PISTON RINGS
At 834 Johnson St. 383-0011

RADIATOR REPAIRS, FAST TOP quality repairs at Maurice's Auto Body, 437 Bets St., Phone 384-3131. Located behind the Burnside Pay and Save Gas Station.

17,000 ORIGINAL MILES
289 Ford, C-4 automatic transmission plus rear end, 4 15" tires and rims. All in excellent condition 658-8289.

C — DRAGSTER
Complete car, less engine, set up for Chev, with spare parts and trailer. $800. 385-8571.

2 14-INCH FORD RIMS, '67 FORD rebuilt head, 6 650x16 6-ply tires on Chev. 6-hole rims, 1956 Metropolitan for parts. Offers. 388-5004.

348 CU. IN. ENGINE, $250, ALSO unfinished 1924 Model T Roadster. Offers. 385-4325.

ADJUSTABLE REAR SHOCKS for Sunbeam Tiger. Brand new. 383-8296.

SET OF FOUR KEYSTONE KUSTom Flite mags. Complete 14 by 6 Chev., $100. 382-0903.

FORD 6, TWO 292'S, 3-TWO BARrel manifold, electric fuel pump, $30 each. 592-3026.

160 PARTS, ACCESSORIES

WANTED: GOOD VOLKSWAGEN engine. Will pay top dollar for good one. 477-6357, ask for Andrew.

'58 MERCEDES 219. COMPLETE and clean, minus engine. New tires $180. 201 Ontario, 385-9642.

'58 LINCOLN PARTS. POWER steering, radiator. Rebuilt transmission, etc. 385-1251.

1958 BUICK 390. OVERHAULED. Phone 383-6227.

OLDS MOTOR AND 3-SPEED AUtomatic trans. 388-4916.

SUPER STOCK CAR, 1956 CHEV. body. Call 382-9421. Art, Junior.

ROLL-BAR. WILL FIT MOST sports cars. Best offer. 382-8240.

BRAND NEW CARTER 4-BARrel and manifold. 385-5983.

FIBREGLASS TOP FOR MGA, $100. 478-1631.

'58 ANGLIA, RUNNING, AS IS. 477-4085

ROLL CAGE FOR CAMARO OR Firebird. $45. 384-7888 evenings.

WANTED: WINDSHIELD FOR '60 Alpine. 592-1394.

162 AUTO REPAIRS, SERVICE AND TOWING

VOLKSWAGEN PARTS
And Repairs
Available at
BAVARIAN AUTO LTD.
Gov't and Herald 386-1515

YOUR SCRAPPED CAR HAULED away or brought to our yard. Reasonable rates. 2015 Millstream Road, 478-6212. Open 8 a.m. to 6 p.m.

TRANSWILL AUTOMATIC transmission specialists. 384-2851. Rebuilt auto transmissions from $62.95. Torques from $11.95.

166 CARS AND TRUCKS WANTED

WANTED: 50 CARS
FOR CASH
TOP
DOLLARS FOR
I SPORTS CARS I
I FOREIGN CARS I
I COMPACTS I
I LOW MILEAGE I
I DOMESTIC CARS I
FULL CASH OR CASH FOR EQUITY
DE PAPE SALES AND SERVICE
384-8033
OR DRIVE TO 847 YATES ST.

TOP
DOLLAR
PAID FOR
CLEAN USED CARS
SELL or CONSIGN
NATIONAL CHRYSLER DODGE
819 YATES STREET
384-8174

Good, Clean
CARS AND TRUCKS
WANTED
Cash in 5 Minutes
— PLIMLEY —
1010 Yates St.

CASH
For Good Clean Cars
HORWOOD MOTORS
810 Johnson

INSTANT CASH FOR
Sports Cars and Imports
BRIAN HOLLEY MOTORS
3319 Douglas — 384-1161

SMALL CAR WANTED BY PRIvate buyer with cash, 61 to 64 Austin Mini or equivalent. Dealer's offers welcome. Write Victoria Press Box 253 or phone Nanaimo 754-5476.

SELLING
CASH OR CONSIGN
ART'S CARS — 383-8302

WANTED: GOOD AUSTIN HEAley Sprite or MG Midget. Phone 384-7428.

WANTED: SMALL CAR IN GOOD running condition. 478-4489.

168 CAMPERS, TRAILERS AND MOTOR HOMES

XXXXXX XXXXX XXXXX
XXXXXX XXXXXX XXXXXX
XX XX XX XX XX
XX XX XX XX XX
XXXXX XXXXX XXXXX
XX XX XX XX
XX XX XX XX
XXXXXX XX XXXXXX
XXXXXX XX. XXXXX

EMPRESS
— PONTIAC BUICK —
— GMC —

TRUCK and RECREATION DIVISION
— NOW OPEN —
Just in time for your winter vacation south of the border!
—SEE THE ALL NEW—
NORTH STAR
20' MAXI CLIPPER
Fully self-contained motorhome, featuring one of the most spacious and comfortable designs available.
CORDA LANE CAMPERS
Locally manufactured with high quality workmanship and materials. Two floor plans in 9'6" models. Also available in an 11' model.

—PLEASURE PACKAGE—
1968 BUICK LE SABRE custom 400. Fully power equipped and completely set up for heavy trailer pulling.
and
1971 SCAMPER, 23' self-contained. Includes eye level oven, and many other features. Immaculate condition throughout.
PACKAGE PRICE $7495

— USED UNITS —
1968 FORD ¾-ton, 8 cylinder automatic transmission, dual tanks complete with brand new Corda Lane camper.
ONLY $5395

SEE US TODAY
TRADES ACCEPTED
2524 Douglas 382-7121

168 CAMPERS, TRAILERS AND MOTOR HOMES

$ $ SAVE $ $
S. J. PEDEN LTD.
YOUR
VANGUARD DEALER
Can save you $$$ during our '71 Camper year-end clearance. Cash discounts now in effect on remaining stock. Don't hesitate.
SAVE NOW

TRAILER PRICES
SLASHED
1 only 24' 1971 Vanguard self-contained tandem. Was $5775.
SAVE $600 NOW ONLY $5175
1 only 21' 1971 Vanguard self-contained tandem. Was $5035.
SAVE $500 NOW ONLY $4535
1 only 18' 1971 Vanguard self-contained. Was $3835.
SAVE $400 NOW ONLY $3435

USED SPECIALS
Complete towing package, 1967 GMC ½-ton P.U. Loaded, with canopy and hitched to 1967 Aristocrat 14 ft. trailer with monomatic toilet, fridge, oven, heater and many extras. Ready for the road at only $4790.
'71 OKANAGAN small truck camper, near new $1350
14' '68 Scamper trailer, sleeps 4, very clean $1475
8'6" Vanguard camper with heater $1295
8'6" '70 Vanguard side dinette camper, fridge, heater, jacks, etc. Very clean $2095
8' Sleeper reduced to $595

BUILDING?
All materials in stock to build your own camper or trailer. Let us save you $$$ on all your building needs.
S. J. PEDEN LTD.
2855 Quesnel St. 386-3464

HEAD SOUTH WITH
THE BIRDS
TO "SUNNY ARIZONA"
COASTLINE TRAILER
CENTRE
WILL PAY THE GAS
with each new Nomad Travel Trailer sold prior to October 20th. Coastline will reimburse you, on your return to Victoria, for every gallon of gas used on your winter vacation.
Travel 2000-4000-6000-10,000 miles and we'll pay the gas. What a wonderful way to spend winter. California, Arizona, Mexico, Florida, New York, wander where you will it's all on us.
Yes, we will take trades on this fantastic offer. We reserve the right to limit the number of units sold.
So hurry down today and then get ready for a glorious holiday in the sunny south.
COASTLINE TRAILER
CENTRE
642 Burnside
Victoria — 388-6021

TRUE
or
FALSE???
The bitterness of poor quality remains long after the sweetness of low price is forgotten.
TRUE
That's why we can't offer any fancy sales gimmicks to move our merchandise. We do offer, however, high quality trailers, reasonably priced, and every sale is backed up by our expert friendly service.
STILL
AVAILABLE
A few fully C.S.A. certified 1971 SCAMPERS and SOUTH PARKS as well as 1972 BOLERS.
Also, a number of good used trailers and campers.
PURVIS FLACK
TRAILER SALES LTD.
1915 Quadra, across from the curling rink. Phone 388-9188, Service Dept. 382-4611.

USED
TRAVEL TRAILERS
ARISTOCRAT
LAND COMMANDER with Fridge, toilet, sleeps six
FULL PRICE $1900
KENSKILL
17½' USED short time only, in new condition, fully equipped with 12 volt converter.
FULL PRICE $2900
KENSKILL
18½' full equipped.
FULL PRICE $2800
ALL ABOVE TRAILERS in good, klean condition
SEE THE 1971
TERRYS at greatly reduced prices
MULLINS MARINE SALES LTD.
(Trailer Division)
925 Yates
382-1928 382-4515

HUNTING TRAILER, (CHEV ½ ton conversion) with plywood van, 2 spares, excellent condition, $175. Owner moving to Alberta Wednesday. Apply T. Cole, Thetis Lake Trailer Court.

24' TRAVEL TRAILER, REAR bath with tub, centre gauchos, front dinette. Tandem axles, 4-wheel brakes, 6-ply tires. Top condition. Sacrifice to best offer. Ken Thorn, 652-1610.

DOGWOOD TRAILER SALES
PARTS — PROPANE
RENTALS
RANDELL TRAILERS AND CAMPERS, 478-6641
Highway 1 and Millstream Rd.

FORD'S CAMPER and TRAILER
Two new 9'9" campers, one 8' camper.
Parts and accessories
2614 Sooke Rd. 478-5815

'68 DODGE VAN, AUTOMATIC, fitted out to complete camper, A-1 throughout. Best offer. 386-8380, after 6:30.

1970 VW WESTPHALIA, AS NEW, 20,000 miles. Radio. Will trade. $3600. 478-2563.

6' SCAMPER CAMPER, 3 YEARS old, $1500 or nearest offer. 478-8907.

1969 VANGUARD 11-FT. FIBREglass roof, furnace, toilet, jacks, $2,150. 652-1121, local 59.

8' CAB-OVER CAMPER, $500. 642-5571.

168 CAMPERS, TRAILERS AND MOTOR HOMES

— RENT —
A MOTOR HOME
Sleeps 6, self-contained, off season rates available.
BOOK NOW
BURVIS FLACK TRAILER SALES LTD.
1915 Quadra, across from the Curling Rink
Phone 388-9188 382-4611

— SEAGULL — SPRITE —
— PROWLER —
DIV. of DOMINION MOTORS
'68 15' ALOHO trailer, 3-burner stove with oven, propane light, ice box. Sleeps 6. VERY CLEAN $1695
FRONT TIRE RACKS
GM, FORD and DODGE
In Stock Now!!
1812 Douglas St. — 385-8012

OPPORTUNITY
A fine motor home, (trade in), fully equipped with all appliances, hand-crafted immaculate interior, flush toilet and shower, Cambridge oak panelling, carpeted throughout, 8'x25', 265 H.P. GMC 4-speed. Suitable for de luxe travel or permanent living. $5750 or best offer. Wagon Train Mobile Homes, 2524 Douglas Street, 386-0433, 479-7480.

FENNELL'S
TRAILER SUPPLIES
Parts — Propane — Repairs
GALAXIE CAMPERS
Open 7 days a week
6459 Pat Bay Hwy. 652-2511

NEW AND USED
CANADIAN MOTOR HOMES
Ford and Dodge 20'-27'
— "Sale on Skylark Trailers"
Jackson Goldstream Estates
974 Goldstream Ave. 478-5812

SECURITY CAMPERS
WINNEBAGO MOTOR HOMES
MORRIS
TRAILERS AND CAMPERS
2936 Douglas at Burnside 385-2332

1967 TRAVELAIRE 16' TRAILER with electric brakes and other extras. Twin propane tanks for range, refrigerator and furnace. Sleeps six. Immaculate, $1750. Phone 386-1547.

1967 9-FT. CAVEMAN CAMPER. Sleeps 4, separation curtain, Propane stove with oven, 12v. chemical toilet, propane 110-v fridge, furnace, including jacks. $1600. 386-0243.

PRIVATE TRAVEL TRAILER OR motor home space for rent. Must be self contained. Adults. $50 all inclusive per month. 600 Kildew Road or phone 478-5998.

ATTENTION CAMPER OWNERS
Auxiliary gas tanks, fire mounts and bumpers. Oak Bay Texaco, 1990 Oak Bay Ave., 598-3411.

8' WALK-IN WIDE BOX SLEEPing canopy, insulated, wired, windowed and bunk. After 5 p.m., 2515 Dalhousie St.

22 FT. 1971 SKYLARK SELF CONtained tandem, original price $5,700, now only $4,350. Phone 478-7576.

FLEETCRAFT 13-FT. HOUSE trailer, insulated, furnace, wired, propane stove, sleeps 4. $1,100. After 5 p.m., 478-8031.

BOX TRAILERS — 5½X4, 4X8, and custom-built box trailers. AL'S, 214 DUNDAS. 383-8233.

1970 27' 1-BEDROOM TRAILER, under floor heating, self-contained. 1555 West Burnside.

CUSTOM TRUCK CANOPY, INSUlated, lights and windows. 915 Easter Road.

HUNTER SPECIAL 1971 14' camper shell, $1300. 383-3132, 10-12 p.m.

SHASTA DE LUXE TRAILER, 19 ft., self-contained, as new. $2045. 382-7425.

SLIDE IN ALUMINIUM INSUlated canopy for 6' pick up box. 642-5267.

8' ALUMINUM CAMPING TRAILer, sleeps 4, $800. 478-2563.

17' TRAVELAIR, FULLY equipped, like new. 386-0442.

16' KENSKILL, SELF-CONtained. Must be seen. 656-4682.

169 MOBILE HOMES AND PARKS

BOB'S
TRAILER SALES
16-64 FOUR SEASONS
2-Bedroom, double insulation, glass sliding door
set on a
VIEW LOT
as new — $12,450
New shipment of Four Seasons to arrive soon — 12'-48', 24'-44', 12'-64'.
Lamplighter and Atco homes in 2 and 3 bedrms.
Spaces for all our homes
ARISTOCRAT
Campers and Trailers
OFFICE 386-3623 HOME 478-4979

TRIANGLE HOMES LTD.
—"VETERANS"—
If you can qualify for VLA LOAN, WE CAN SUPPLY THE HOME.
BEFORE you build be sure to see our tastefully decorated homes. You supply the foundation under our direction and we completely install the home in two days.
These homes are built to CMHA STANDARDS and qualify — for CMHC LOANS.
Just arrived and open for your viewing. Premier 24x40 tastefully decorated with large windows for more spacious and delightful living, 3 bedrooms, family kitchen. Mini shag carpet in living room-hall and master bedroom.
Our DISPLAY HOMES are at 2435 Trans-Canada Hwy.
PHONE — 478-1774
ANYTIME

GLENKEY MOBILE HOMES LTD.
"Your key to better living"
2705 Douglas St. at Hillside
385-2491 385-2492
FOR SALE: 1967 10'X46' CANADIan Built "Klassic" mobile home. Meets C.S.A. standards in all respects, 2 bedrooms, centre kitchen with maple cupboards. Silver birch interior. Bank financing available. Unit 7, Crest Trailer Court, Nanaimo. Phone 758-9794 evenings or weekends.
GOLDSTREAM
MOBILE HOMES
Sales — Park
COMMODORE — ATCO HOMES
2865 Trans-Canada Hwy.
478-1751
1966 ESTA VILLA, 12X56, HAS TO be seen to be appreciated. Immaculate throughout. Washer-dryer and porch included. Best offer. Can be seen at 7111 West Coast Road, Sooke.
10X40 ADULT PARK. $4950. 478-1014 or evenings and weekends. 384-8791, 478-4645.

169 MOBILE HOMES AND PARKS

THE NEW "HARALEX"
Heavy 8" steel undercarriage, forming double floor, 3½" full insulation, incl. roof and floor, 5-16" plywood under aluminum sheeting, double Wescraft windows, perfect styling and yet very competitive for this superior home. See it and our new Embassy at "WAGON TRAIN", 2524 Douglas St., opposite the new "Times" building, 386-0433.
Double wide homes on display at "Hidden Valley," 2500 Florence Lake Rd, fully set up with carport, sundeck, landscaping.
JUST PAST GLEN LAKE VILlage, a fully furnished "General Coach" 10'x41' with an addition of extra bed and sundeck 10'x41'. Nice country living, garden area and play area. 478-1945.
MUST SELL 1971 12'X48' MOBILE home, 2 bedroom, 4 months old. Skirted, 6'x24' covered porch. Unfurnished. $6,800. 478-3533.
BEAUTIFUL WATERFRONT LOcation, Playground, laundromat, pool. Sunny Shores, (Sooke). 642-5731.
WELLS O WEARY TRAILER LODGE, waterfront, 5 miles west of Sooke on West Coast Rd., 385-3674, 642-5465.
COZY ESTAVILLA IN ADULT park. 10x40. 478-4845 evenings, 478-1041 weekdays.
TRAILER SPACE, 7021 GRANT Rd. near Sooke Village $30. 478-6301.
TOTE-EM
TRAILER SALES
478-1041 Days 384-8791 Nights
12X55 GENERAL ON FAMILY park. Price $8,750 or offers. 478-2838.
8'X35' FURNISHED MOBILE home, good condition, asking $2850. 642-5250.
COSY NEW 12'X52' 2-BEDROOM trailer. 478-6154.
$600 DOWN ASSUME $4,800. 1968 10x60 3-bedroom furnished. 478-6208.
12x44, FURNISHED WITH WASHer and dryer, $8,000. 478-7486.

181 TOURIST ACCOMMODATION

ROOMS, SINGLE $4 UP, OFF season $20 weekly. Breakfast available. Roccabella Guest House. 777 Blanshard, 385-9030.
1-BEDROOM AND BACHELOR sites, fully furnished, daily, weekly, monthly. 592-9516. 1940 Fort.

185 CONVALESCENT AND REST HOMES

ENJOY THE CHARM OF GRAcious living in an atmosphere catering to retired ladies and gentlemen, Golden Manor Retirement De luxe, a prestige Rockland estate. Offers private and semi-private accommodation with every convenience. 385-7031 for appointment to view without obligation.
LOVELY HOME IN FAIRFIELD district. One semi-private room for lady, one semi-private room for gentleman. Bell and tray service (Intercom). 386-8161.
VAN'S REST HOME. FIRST class services. Nurse 24-hours a day. 1 semi-private room for lady. Reasonable rates. 1135 McClure. 382-0083.
SHAWNIGAN LAKE — VACANCY — Private, Single $250 monthly, couples $400. All new, good food, 24 hour care. 743-2291.
ROCKLAND AREA, PRIVATE accommodation at moderate cost, dining room or tray service. 386-6903.
KIND LOVING CARE FOR ELderly ladies. Good meals, bright rooms, 24-hour service. Reasonable rates. 385-9821.
EXCELLENT ACCOMMODATION for lady in small homey type Rest Home where guests are a family. 386-6613.
PRIVATE ROOMS, MAIN AND second floor, personal care, tray service, reasonable. Phone 383-1352.
DOUBLE ROOM, MAIN FLOOR, no steps, tray service for lady or gentleman, or couple. 384-1750.
VIEW MANOR
Home for the retired. Enquiries from RN. 383-5840.
LOVING CARE FOR MOTHER or Father. Call Mrs. Mack, 383-9315.
CHARMING ACCOMMODATION. Ladies. No stairs. Nutritious meals. Kindly attention. 384-0693.

190 ROOM and BOARD

THE GLENSHIEL HOTEL offers comfortable accommodation for retired guests. Reasonable rates includes 3 excellent meals, afternoon tea, elevator and full hotel services. Close to downtown and Beacon Hill Park. 383-4164.
CORDOVA BAY AREA, ROOM and board, private bath and entrance, students preferred. 652-2363.
ROOM AND BOARD IN GUEST house. Private or shared, low rates for shared accommodation. 386-6903.
ROOM AND BOARD, OR HOUSEkeeping room. Non-smoker. 385-2035.
GOOD BOARD, SHARE ROOM, for man in family home. $90 monthly. 386-8623.
HOME FOR WHEELCHAIR PEOple or elderly gentlemen, all found. 478-3038.
ROOM AND BOARD, OR KITchen privileges. Jubilee area. 592-7484.
ROOM AND BOARD FOR 2, ONE block from University. Bus stop at door, $90. 477-5742, after 6 p.m.
ROOM AND BOARD, PLEASANT working man. Home privileges. $85 per month. 385-3975.
ROOM AND BOARD, CLOSE TO Woolco, laundry and lunches included. 382-1978.
ROOM AND BOARD, GOOD food, nice home for mature person. 382-9678.
ROOM AND BOARD, GIRLS only. $100 monthly. 383-3938.
ROOM AND BOARD, HOME privileges, men. 388-5077.
ROOM AND BOARD, 5 MINUTES from town. 386-6520.
ROOMS (BOARD OPTIONAL) Good home cooking. 385-3825.
ROOM AND BOARD, GIRLS only. 385-4367.
BOARD AND LARGE ROOM TO share, females only. $75. 382-4344.
WORKING MAN OR PENsioner. 388-4817.

191 ROOM AND BOARD WANTED

YOUNG COUNTRY LADY, PARtial handicapped, would like residence for short periods in town, preferably with family. Victoria Press, Box 250.
MUST BE PRIVATE HOME. Home, privileges and friendly atmosphere more important than cost. Well mannered and tidy. Victoria Press, Box 319.
ELDERLY RETIRED MAN DEsires accommodation in quiet home. Victoria Press, Box 249.

193 ROOMS TO RENT

WANT A NICE ROOM WITH bath and color cable TV? Reasonable rates. Cheltenham Court Motel, 994 Gorge Rd. West. 385-9589.
HARRIS GREEN APT.
Clean rooms, $18 and $18 week. Parking, laundry, community kitchen, downtown at 921 Pandora, 386-9083.
SINGLE FURNISHED ROOM for quiet mature student or working person. Share kitchen and den. Friendly atmosphere, $55. 592-0044.
CLEAN FURNISHED ROOM, kitchen facilities, Jubilee area. Men. Cablevision. 592-6615.
SLEEPING ROOMS, GORGE area, kitchen privileges, $30. 386-7681 evenings or weekends.
NICELY, FURNISHED, BOARD optional, by week or month. 315 Vancouver St.
BED SITTING ROOM, NEAR Maytair $45. Young person preferred, call evenings only 382-7020.
CLEAN NICELY FURNISHED room $12 per week. Quiet lady. 1258 Balmoral.
KITCHEN PRIVILEGES, FURnished room, near Maytair, suit business girl. 384-3978.
3-ROOM SUITE, PRIVATE UPstairs, $100 month including light. 607 Rainer Ave.
FURNISHED SLEEPING ROOM. 384-0306.
ONE ROOM, $8. TWO ROOMS $16 each. 383-8502.
SLEEPING ROOM, WORKING girl or women. 384-1375.

194 ROOMS WANTED

WANTED: OTHER GIRL OR girls sharing apartment or house. Prefer own room. 384-1078.

197 HOUSEKEEPING ROOMS TO RENT

RITZ HOTEL
Next to Dutch Bakery on Fort St.
Housekeeping Rooms, Small Suites
By day, week, or month
T.V. lounge Elevator Service
710 Fort 383-1021
SCOTT APARTMENTS
Extra-large L H K rooms for middle-aged or elderly tenants. Hot and cold water, gas ranges, cablevision all rooms. 2459 Douglas St. 382-1221.
HIGH ROCKLAND
Large, bright room in beautiful home. Separate entrance. Fireplace. Laundry utilities. Suitable for working lady. $70. 385-7838, after 5.
2 LARGE, SUNNY ROOMS WITH fireplace and shag carpet. Suitable 1 or 2 men, full kitchen if desired. Available immediately. Phone 598-3629.
MEN, CLEAN COMFORTABLE, use of living room, TV, kitchen, laundry. Weekly clean linen supplied. Private bath, $70, shared bath $60. 382-8646.
BRIGHT, SPACIOUS, HANDY TO town, kitchenette, cablevision, laundry. Older lady preferred. $67. 477-2833.
WANT GIRL TO SHARE LIGHT housekeeping room. Walking distance K-Mart, Shelbourne Plaza, University. $52.50. 477-0745.
LANGFORD, CLEAN LIGHT housekeeping room, private bathroom, quiet non-drinking working man. $50. 478-3101.
NEWLY DECORATED ROOM for men. Close to beach. $55 monthly. 917 weekly. 23 Menzies St.
CLOSE TO PARLIAMENT BUILDings, stores and bus. Suit student or young person. Kitchen facilities. $55 a month. Phone 383-7867.
LARGE FRONT FURNISHED housekeeping room, also one large room on main floor, bright, quiet. 383-4926 or 385-2839.
CLEAN HOUSEKEEPING ROOM on second floor $43 per month. Available Nov. 1. 1623 Belmont.
DOUBLE BASEMENT ROOM, fully furnished, $55 inclusive. City centre. 385-4237.
FAIRFIELD, ROOM WITH kitchenette, frig, quiet, male only. 383-5903 or 385-5392.
FURNISHED ROOMS, KITCHEN utilities available. Close to plaza. 746-5953 Duncan.
CLEAN ROOM, ALL FOUND, kitchen facilities. 1010 Linden, caretaker. 384-7504.
CLEAN COMFORTABLE, COOKing facilities, all found, working men. 239 Superior
EXTRA LARGE CLEAN ROOM, everything supplied, $68. 2310 Wark St.
WARM, FURNISHED BEDROOM, kitchen and house privileges. All utilities, $65. 382-7947.
CLEAN ROOMS, COMMUNITY kitchen, near Adult Studies, University Shopping Centre. 592-4249.
FURNISHED HOUSEKEEPING room, overlooking waterfront, share bathroom. 386-9103.
2 WELL FURNISHED ROOMS, kitchen, laundry, cablevision, $90. 3063 Washington. 386-3995.
BEDSITTING ROOM AND KITCHen, furnished, $50 a month. 510 Trutch Ave. 382-1976.
FURNISHED HOUSEKEEPING room. Phone 385-2753.
FAIRFIELD, CLEAN, BRIGHT room for young person. 388-6966.
CLEAN, QUIET FOR LADY. $50. 651 Trutch St.

200 APARTMENTS TO RENT, UNFURNISHED

P. R. BROWN RENTALS
"The People to See—P.R.B."
1-BEDROOM SUITES
$116—Carolwood Apts. 1381 Pandora Ave. Ph. 382-1498.
$118—Burdett Manor, 1065 Burdett Ave. Bachelor Suite; all inclusive.
$123—Central Manor, 1230 Fort St. Ph. 382-7505.
$127—Oakview Manor, 3420 Quadra St. Also bachelor suite at $118. Ph. 383-9393.
$134—Dover House, 1138 Yates St. Nov. 1.
$137—Richardson Villa, 1041 Richardson St. Top floor, also bachelor, $108. Phone 384-1776.
2-BEDROOM SUITES
$161—Edgemont Villa, 909 Pendergast St. Ph. 382-8842.
$171—Dover House, 1138 Yates St. Nov. 1.
$450—Dallas waterfront, de luxe suite. Lease available.
P. R. BROWN AND SONS LIMITED
762 Fort St. 385-3435

ELMWOOD TERRACE
1399 Stanley at Pandora
SET IN SPACIOUS GROUNDS FORMING A PRIVATE PARK SHADED BY GIANT ELM TREES.
All the features expected in a new quality building:
—Carpeted throughout
—Wall-to-wall drapes
—Clean electric heat
—Very large balconies
—Cablevision
—Thorough soundproofing
—Sauna, exercise room
—Billiards and ping-pong
—Laundry
—Roof sundeck
LARGE TWO-BEDROOM CORNER SUITE, $180
TOP FLOOR, ONE BEDROOM SUITE, $134
Resident Manager: 388-6718
Adults Only—No Pets
Diamond Developments Ltd.

NOW RENTING!
Victoria's
Most Central
Highrise Development
WESTPARK TOWERS
1147 Quadra at View
LIMITED INCOME PROJECT
NO PETS, PLEASE
Bachelor Suites from $87
1-BR Suites from $111
FEATURING:
—Hot water heating
—Whirlpool and sauna
—Walking track and sundeck on roof
—Complete shopping complex to follow
—Two blocks from mid-town
—Inside, semi-heated parking available
HOURS: Daily 9 a.m.-12; 1-5; 6-8 p.m.; Sat., 10 a.m.-5 p.m.; Sunday, 2 p.m.-5 p.m.
For Appointment to View, Call Resident Manager, Ray Templeton
382-0922

VILLAGE MANOR
2056 OAK BAY AVE.
Extra large carpeted suites near bus and shops. All utilities included. Leases available to guarantee no rent increases. Mrs. Armstrong, 386-2151 or 592-1911, manager.
1 BEDROOM $150
2 BEDROOM $182

200 APARTMENTS TO RENT UNFURNISHED

CHARTER HOUSE
435 Michigan
384-8923
Studio Available
2 Bedrooms Available
REGENT TOWERS
415 Michigan
383-6216
Bachelor Available
1 Bedroom Available
—Swimming pool
—Covered parking
—Cablevision
—Located in spacious well-kept grounds
—Pleasant stroll to downtown
—Choice ocean view
All Rental Enquiries Welcome
Managed by
NORTH WEST TRUST
386-3534

NONALEE MANSIONS
2626 COOK ST.
High elevation, panoramic views, on bus lines, just ½ block to second bus line.
Available now, lovely 4th floor 1-bedroom apartment. W to W, colored appliances, etc., southern exposure with a beautiful view of mountains and sea, all for the moderate rent of $137 per month including heat, cablevision and parking.
Available November 1 or possibly sooner, attractive 3rd floor 1-bedroom apartment also with W to W carpet, colored appliances, $127 per month.
Res. Manager, Apt. 201
Phone 385-0987
SWIFTSURE APTS.
540 RITHET STREET
386-7674
Bachelor—$115—Nov. 1st.
1-bedroom—$125—Nov. 1st.
2-bedroom — $155 — Nov. 1st.
HERITAGE HOUSE
520 RITHET ST.
1 Block to Ocean or Bus
3 Blocks to Shopping Centre
1 one-bedroom and 1 bachelor left
Phone 384-4416

H. J. T. INVESTMENTS
TUDOR ESTATES LTD.
2030 Douglas St.
CHARTWELL HOUSE
1343 Harrison St.
Phone 383-9414
1-Bedroom from $125
2-Bedroom from $151
THE RICHELIEU
3187 Shelbourne
Phone 592-0554
1-Bedroom from $127
THE FONTAINEBLEAU
3159 Shelbourne
Phone 592-4125
1-Bedroom from $130
MARQUEE COURT
2095 Oak Bay Ave.
Phone 592-6007
1-Bedroom from $125
All the above apartments offer all modern conveniences.
TRUE VALUE
COMPARE OUR RENTS
FOR REAL
APARTMENT VALUE
Spacious suites, elevator, carpets, drapes, free parking, cablevision, excellent shopping facility, bus stop at door.
BACHELOR SUITES FROM $118
1-BEDROOM SUITES FROM $127
OAKVIEW MANOR
3420 QUADRA
Inquire Suite A
or 383-9393
Rental Agents
P. R. Brown and Sons Limited
762 Fort Street 385-3435
OLYMPIC COURT
827 SELKIRK AVE.
1-Bdrm. Suites With Individual Outside Entrances
—WALL-TO-WALL CARPETING
—DRAPES
—DOUBLE CLOSETS
—BALCONY WITH PATIO DOOR
—CABLEVISION
—HEAT AND HYDRO INCLUDED
ALL THE ABOVE FOR $135 to $145 PER MONTH
CALL MRS. SMETKURST 383-5566
BOULTBEE, SWEET REALTY LTD.

SAUNA
SEA VIEWS
SAXE POINT
"VISTA DEL MAR"
Perched high on rock, spectacular ocean and Olympic views from your own fourteen foot sundeck. New 26 suites and featuring sauna, hospitality room, etc. Some one bedroom remaining with reasonable rents. Immediate occupancy. Call Resident Manager now! Mrs. Walker 383-7252 or 1378 Lyall Street, Esquimalt.
TIDELINE APTS.
1470 Dallas Rd.
On the Waterfront
We have one only, 1-bedroom suite, panoramic sea view. 2 bachelor suites, two 2-bedroom.
Resident Mgr.
382-5851
WESTWOOD ARMS
1150 HILDA
1 only 1-bedroom suite at $135. Available Nov. 1. Modern attractive apartment in Fairfield district, laundry and parking included in rent. Resident Manager, R. J. Kingsland 384-2597
EL CAMINO APTS.
1530 BELCHER AVE.
2 — 1-bedroom corner suites $136. No increase in rent guaranteed for 1-year. Save us advertising and you will save on rent. Ask us. Manager, 384-1708.
THE HENRY HUDSON
576 Simcoe Street
Near Beacon Hill Park and the sea.
One 1-

200 APARTMENTS TO RENT, UNFURNISHED

DOVER HOUSE
1158 YATES STREET
OPENING
NOV. 1, 1971

Newly built building accepted for superior and old fashioned character. Suites include built-in range and refrigerator, broadloom throughout, drapes, full basement, laundry facilities, parking available at rear of building. Available November 1st.

1-BEDROOM SUITES $130
2-BEDROOM SUITES $170

Features:
—Balcony or sheltered entrance
—Colored appliances
—Colored bathroom fixtures
—Heat turns in bathrooms
—Piano location
—Heat and hot water included in rental.
—24 hour on call maintenance
—Courteous and helpful resident managers.

Rates:
1-BEDROOM FROM $134
2 BEDROOM FROM $171

For further information please contact rental agents:

P. R. BROWN and SONS LIMITED
762 Fort St. — 385-3435

CASA DEL MAR
1243 RICHMOND RD.
You will enjoy living in this suite for accommodation in this Saanich private apartment.
Features:
—Bachelor, bed and cabin suite, fridge, stove, heat and hot water supplied, parking, close to bus, mail delivery in suites. Close to shopping centre and bus lines.

One bedroom at $135
Available Nov. 1

Res. Manager, 385-039

Builders and Developers

LOWER DUPLEX (NOT A conversion) 1 bdrm. suite, ceiling heights, fireplace, sliding doors, patio, garden, parking for 2 cars, $150 mo. Available Nov. 1st. 386-7341

SMALL 2-BEDRM. SUITE on W. Saanich Rd. Suit working couple or student. Bright, clean, cozy kitchen w. ext. space. Bathroom with shower. Fridge, stove supplied. Quiet couple or Girls sharing only. $125 mo. (heat and hot water incl.) Available Nov. 1st. 479-7467

—BROADVIEW APARTMENTS

1139 QUEENS AVE.

1 bedroom suite, $130. Cablevision included. Elevator service. Air conditioning. Heat and hot water included. Child welcome. Immediate occupancy. 477-2473

DOWNTOWN

Partly furnished bachelor suite, private entrance, bath and kitchenette, close to bus. $80 month. 386-7341

KER and STEPHENSON LTD.

DOWNTOWN

Comfortable one bedroom apt. Available now. Fridge and stove. Rent $93.50 month. 386-7341

A. BERNARD and CO. LTD.
453 Fort St. — 384-6135

Interior ROCKLAND AVE. 1 floor suite, 2nd floor suite, 2 bdrm. living room, dining room, kitchen, 2 bedrooms, 4th room, laundry, parking. Drive to 1159 Rockland Ave. 386-7341

BEACON HILL PARK, VANCOUVER and corner Street, bachelor suite, all utilities supplied, $100 month. Available now. 383-8842

C.A.B. BAY—LARGE MODERN 1 bedroom suite, fridge, stove and rear shops, bus, University, beach, parking, $130. 479-7467

2-BEDROOM SPACIOUS UPSTAIRS suite, $120. Fridge, stove and heat supplied. Adults only. Available Nov. 1st. 386-7341

1-BEDROOM SUITE, $120. Fridge, stove and heat supplied. Adults only. Available Nov. 1st. 386-7341

HAVE YOU CONSIDERED? 1, 2 or 3 bdrm. apt. 2nd floor of 3 apt. bldg. in town. Lots of parking. Ideal for working couple or small family. Unfurnished. Suitable for conversion of moderate income. Phone 386-7341

SUITE, 1-BEDROOM, SUITE in beautiful character home, 1 block from Cook St. Village. Available Nov. 1st. $135. 386-7341

1-BEDROOM SUITE IN new apartment block, 2nd floor, 1 block from Cook St. Village. Available Nov. 1st. $135. 386-7341

UPPER 1-BEDROOM SUITE, $120. Fridge, stove, heat, water, cablevision. 386-7341

HEAT, BEACH, NICE VIEW, 2 room apartment. Light and heat supplied. Quiet working lady preferred. $90. 386-7341

M/T. EDWARDS APTS.
1964 Fairfield Rd.
1-BEDROOM APARTMENT, APPLY Caretaker, Apt. 1, or phone 386-7341

SPACIOUS 2-BEDROOM SUITE, Government St. Available Nov. 1st. $150. 386-7341

2-BEDROOM SUITE 206 GORGE Road East. $85/mth. 384-9744

210 HOUSES TO RENT UNFURNISHED

ROSEBANK MANOR
3954 Cedar Hill Rd.
NOW RENTING

New building with beautiful oak cabinets, grounds on high location. All suites have been designed in a good quality built building.
—Wall-to-wall carpeting
—Colored appliances
—Large balconies
—Security entrance
—Drapes
—Parking
—Resident manager

Close to large shopping centre and on bus line.

1 bdr suites from $120
2 bdr suites from $140

BROWN BROS. AGENCIES LTD.
384-8121 Anytime

On Waterfront
MARINA PARK APARTMENTS
2000 WHARF ST. — SIDNEY

Just North of Resthaven Hospital

Sea View From Most Suites
(even from the kitchen)

—Large roomy size balcony with privacy
—Refrigerators
—Self cleaning oven ranges
—Colored refrigerators
—Health and Exercise room
—Hobby room

Come and see the many, many attractive features in these brand new suites.

1-Bdrm. suite from $135

Resident Managers
Mr. and Mrs. S. Arden
656-1616 or 477-2200

THE —
PRINCESS PATRICIA
701 - 703 Esquimalt Rd.
View the Blue Pacific
and Inner Harbor
From our Spacious Suites
—Cable vision
—Saunas
—Sound proofing
—Controlled Entrances
—Recreation Room
—Child 2 and under welcome

Available now—1 bedroom suites from $128.

Small pets accepted.

Inquiries 9 a.m. to 5 p.m.

Phone 382-2223

NOW RENTING
ALTON MANOR
435 SUPERIOR ST.

Brand new building. Featuring spacious, bright suites with wall-to-wall carpeting, timber controlled entrance, Colored appliances, Resident manager. 1 and 2 bdrm. suites. Suites on ground floor. Close to Parliament Buildings.

BROWN BROS. AGENCIES LTD.
384-8121 Anytime

"MONTE CARLO
1030 Pendrell
Quiet, desirable Fairfield area suites with wall-to-wall carpeting. Excellent soundproofing.
Bachelor suite from $110
1-bedroom suite, $135
2-bedroom suite, $155
Call Res. Manager, 384-1644

VANCOUVER VILLA
776 Vancouver — Phone Atkinson
Modern buildings, near town, bedroom suite from $125 to $150.
Call 479-0, Holdings: 388-7231

LEELA HEIGHTS
1527 Fort St. at Oak Bay Junction.
Modern, convenient location. Controlled entrance, etc., etc.

1-BEDROOM COTTAGE WITH fireplace, $150 month. 2-bedroom cottage, $175 month. Available November 1st. Gordon Head Apartments. 477-3422

2-BEDROOM MODERN BUNGALOW area. Available now. $135 month. 479-2121

3-BEDROOM WATERFRONT home, Cordova Bay area. Available Nov. 1, Phone 658-8727.

SMALL 1-BEDROOM COTTAGE, $110 month. 384-8121 Anytime

5-ROOM HOUSE, 2 BATHROOMS, 2 fireplaces, 2 car garage, $240 month. 386-6136.

5-ROOM HOUSE, 3 BEDROOM, 1½ bath, fireplace, garage, $240 month. 642-3139.

FULLY FURNISHED 2 bedroom home, Nov. 1 to May 1. $142. References required. 386-7341

UNIVERSITY SELECT SEA-view, 3 bedroom, tastefully furnished, no pets. 477-3423

SHAWNIGAN LAKE COTTAGE, 1 bedroom, $100 per month. 477-3423 after 4.

A NEW MALAHAT AREA 2-bedroom home, fireplace, garage, close to bus. $180 per month. 592-7015 between 5-7

YOUNG COUPLE DESIRES 3 bedroom home, preferably within 10 miles from city in Saanich area.

YOUNG COUPLE NEEDS SMALL house or cottage, Gordon Head area. 386-3491 or

BROWN BROS. AGENCIES LTD.
384-8121 Anytime

YOUNG COUPLE WITH DOG require 2-bedroom home. Reasonable rent.

WANTED BY RETIRED COUPLE 2-bedroom house or side-by-side duplex. Permanent. 385-7888

3-BEDROOM HOUSE, OR DUPLEX, Saanich area. Phone 384-5417 or 386-6035.

315 HALLS, WAREHOUSES, STORES AND OFFICES TO RENT

PRIME GROUND FLOOR SPACE
Oak Bay Avenue
Ideal for Medical Interior Decorators, etc. Will suit. Present tenants interested in similar interior to suit.
Contact Mr. Alexis Buildings
ALEXIS BUILDING
895 FORT STREET

Two prime office areas now available in the Central Building. Ideal for professional offices and agencies. Phone 386-1340 Rentals

UPPER 1-BEDROOM SUITE, $100. Heat, water, cablevision. 386-7341

APARTMENTS TO RENT, FURNISHED

OPENING
NOV. 1, 1971

Newly built building accepted for superior and old fashioned character. Suites include built-in range and refrigerator, broadloom throughout, drapes, full basement, laundry facilities, parking available at rear of building. Available November 1st.

BACHELOR SUITES $110
1-BEDROOM SUITES $130
2-BEDROOM SUITES $170

Features:
—Balcony or sheltered entrance
—Colored appliances
—Colored bathroom fixtures
—Heat turns in bathrooms
—Piano location
—Heat and hot water included in rental.
—24 hour on call maintenance
—Courteous and helpful resident managers.

Rates:
1-BEDROOM FROM $134
2 BEDROOM FROM $171

For further information please contact rental agents:

P. R. BROWN and SONS LIMITED
762 Fort St. — 385-3435

ON ANSELL, CLOSE TO JUAN de Fuca Park, 3 bedrooms, fully furnished, $275 month. Available November 1st. 386-7341

ON DOUGLAS — near Bay — 3 bedroom home, fully furnished, $300 month. Available November 1st. 386-7341

LARGE VOLUME!
SMALL STORE!

This is an exceptional opportunity for a family to own their own business. The store is right next to a busy Shell Service Station. This well located GROCERY store is presently doing a good business. Included in the price is a separate 3 bedroom home. The financial statement shows a net profit of $12,000 on a gross of $100,000. Don't miss this opportunity to own your own business.

Call Don Bowes at
PEMBERTON HOLMES LTD.
386-2891

FULLY EQUIPPED
CAFE
AND FISH AND CHIP
TAKE-OUT STORE

This is a well established business in a busy shopping area. Seating for 30. Open 9 a.m. to 9 p.m. Monday to Saturday. Sales approximately $1,000 per week. Has a guaranteed lease with option to renew. Owner will train. Asking $6,500 plus stock at invoice. Terms can be arranged.

Call Mr. Bell at
PEMBERTON HOLMES LTD.
386-2891

LARGE VOLUME!
SMALL STORE!

This is an exceptional opportunity for a family to own their own business. The store is right next to a busy Shell Service Station. This well located GROCERY store is presently doing a good business. Included in the price is a separate 3 bedroom home. The financial statement shows a net profit of $12,000 on a gross of $100,000. Don't miss this opportunity to own your own business.

Call Don Bowes at
PEMBERTON HOLMES LTD.
386-2891

BEYOND DESCRIPTION

MOTEL-LODGE

On East Highway, about half way between Victoria and Sooke. Situated on Creek. Comfortable house with 3 bedrooms, has been completely and tastefully furnished. A total of 10 units, 6 housekeeping, 4 with kitchenettes. Has been operated by present owners for 10 years. Priced at $65,000 with $20,000 down. Balance can be arranged at 8% interest. For complete details call

JOHN F. BELL
479-2121 Anytime
PEMBERTON, HOLMES LTD.

BE YOUR OWN BOSS

FULL PRICE $29,500

The perfect opportunity to earn real living now and in a well established business. First class location. Ideal for starter or retire. Business has been established for 10 years and shows excellent profits. Owner will train. Terms possible.

Contact Mr. Gordon D. Page
PEMBERTON, HOLMES LTD.
477-8058
384-8121 Anytime

FULLY EQUIPPED COMPLETE CAFE. Well established concern in a rapidly expanding area. Excellent potential for the right person. Terms available. Phone 386-5561 or 592-6811, could start the ball rolling to put you into one of these choice properties — AS OWNER.

1. Twelve unit motel in Duncan.
2. Twenty unit motel. Licensed dining room.
3. Sixteen unit motel in Victoria.
4. Up-Island Trailer Park. 18 R.V.
5. Two of Victoria's best known tourist attractions — both with excellent licensing.
6. Three Up-Island Hotels with good producers.
7. Eleven unit motel.
8. Salt Spring Island Hotel with approximately 9 acres—waterfront. Excellent potential for a family operation. IMMEDIATE POSSESSION.

I HAVE

4th fast of the island's best waterfront & facing it going for $39,500. Will go $30,000 for quick sale. Phone 386-5561 (24-hour service)

—2nd MORTGAGE LOANS
FROM PRIVATE FUNDS
WITHOUT BONUS
At a fully-disclosed and reasonable rate of interest. Repayable on the date of loan to the day of payout.
We can usually obtain a higher price for your second mortgage than you could realize on your own. Let us discuss your circumstances.
Contact Don MacGillivray
MORTGAGE SPECIALIST
VACANT LAND and
LAND DEVELOPERS
LOANS ANYWHERE
DOUGLAS HAWKES LTD.
998 Blanshard St. 477-4481
386-7128 — NEW

RESIDENTIAL FUNDS

We now have available at reasonable rates of interest, 1st mortgage funds for the purchase of selected residential properties. We invite your enquiries.

CALL
MORTGAGE MANAGER
SWINERTON, LTD.
386-5811

CASH IMMEDIATELY
AVAILABLE FIRST
AND SECOND MORTGAGES
FOR QUICK SERVICE
AND FAST ACTION, CALL
JOHN LUKAZ 385-9761,
HENDERSON REALTY

MONEY AVAILABLE

For any useful purpose. First and second mortgages arranged. Interest rates reasonable. Contact Mr. Gordon Wilson, Mortgage Department, Pemberton Holmes Ltd. 386-2891

CASH FOR SECOND MORT-gages and agreements. Mrs. Rose 386-5811

220 MORTGAGE LOANS AND INSURANCE

SECOND MORTGAGE LOANS
DAY SERVICE
SALES INVESTMENTS LTD.
1175 DOUGLAS ST.
PHONE 388-7891

MORTGAGE
FUNDS AVAILABLE

For first, second or interim mortgages

Block Bros. Realty
1600 Blanshard Street — 386-3231

MORTGAGE MONEY
AVAILABLE

First mortgage funds available for any amount at current interest rates.

R. DOUGLAS AGENCIES
384-2621

FOR
MORTGAGE LOANS
R. DOUGLAS AGENCIES
384-2621

MONEY TO LOAN ON mortgages. QUICK decisions. Also second mortgages. Will be closed for cash. See us for your requirements.

F. C. BERNARD and CO. LTD.
453 Fort Street — 384-6135

MORTGAGE FUNDS AVAILABLE
FOR MORTGAGES, CALL
ROSEBANK INVESTMENT CO.
1117 GOVERNMENT ST.

CASH FOR YOUR MORTGAGE or agreement. Fast, friendly decision and highest rates paid. Call Mr. Sparkes, Res. 479-5538.

234 MORTGAGES FOR SALE

X X X X X X X X X X
X BOULTBEE X
X SWEET X
X Realty X
X Ltd. X
X X
X X

Yorkshire Trust Affiliate
737 Fort — 388-5561

We have a good second mortgage for $10,000 at 12% and a similar one for $15,000 at 12% covering excellent properties with a top covenant.

Please contact: D. H. MacGillivray — 386-5561

AGREEMENTS FOR SALE at reasonable discounts. Also mortgages from good covenant. Paying our top rates. Please contact Mr. Hall, Block Bros. Real Estate Ltd., 1600 Blanshard St. 386-3231

AGREEMENTS FOR SALE purchased for cash. Contact Mr. Hall, Block Bros. Real Estate Ltd., 1600 Blanshard St. 386-3231

AVIS, 1391 Hillside
386-9715, 386-9046 Evenings

Money available for Apartment and commercial projects. Short Term Builders Interim Financing. Industrial Subdivision Development Financing. Prompt Confidential Service. BORROW on Your Equity in Your House for any worthwhile Purpose.

Contact: Don MacGillivray
BOULTBEE, SWEET
REALTY LIMITED
737 Fort Street
Victoria, B.C.

Telephone 388-5561
(24-hour service)

—2nd MORTGAGE LOANS
FROM PRIVATE FUNDS
WITHOUT BONUS
At a fully-disclosed and reasonable rate of interest. Repayable on the date of loan to the day of payout.
We can usually obtain a higher price for your second mortgage than you could realize on your own. Let us discuss your circumstances.
Contact Don MacGillivray
MORTGAGE SPECIALIST
VACANT LAND and
LAND DEVELOPERS
LOANS ANYWHERE
DOUGLAS HAWKES LTD.
998 Blanshard St. 477-4481
386-7128 — NEW

RESIDENTIAL FUNDS

We now have available at reasonable rates of interest, 1st mortgage funds for the purchase of selected residential properties. We invite your enquiries.

CALL
MORTGAGE MANAGER
SWINERTON, LTD.
386-5811

CASH IMMEDIATELY
AVAILABLE FIRST
AND SECOND MORTGAGES
FOR QUICK SERVICE
AND FAST ACTION, CALL
JOHN LUKAZ 385-9761,
HENDERSON REALTY

MONEY AVAILABLE

For any useful purpose. First and second mortgages arranged. Interest rates reasonable. Contact Mr. Gordon Wilson, Mortgage Department, Pemberton Holmes Ltd. 386-2891

CASH FOR SECOND MORT-gages and agreements. Mrs. Rose 386-5811

300 APARTMENTS TO RENT

ORCHARD HOUSE
447 Bjelkman — 382-5455

Prestige living in Victoria's finest apartment building. Suites include wall to wall carpeting, colour coordinated appliances, and fine panelling.

LOCATION:
Just off Mt. Tolmie Hill Park, overlooking the Pacific Ocean.

VIEW:
Olympic Mountains, Straits of Juan de Fuca, Parliament Buildings, City Lights.

RECREATION
Heated pool with sundeck, dry sauna, hydrotherapy pool, lush landscaping and lighting.

FEATURES:
Private Parking.
Bright, well-planned suites.
Wall-to-wall carpeting throughout.
Bathroom colour coordinated.
Fast efficient elevator service.
Intercom system.

1 bedroom from $130.00
2 bedroom from $150.00
Studio from $115.00

LORD AND LADY SIMCOE
The Simcoes
"Victoria's
Prestige Address"
1 or 2 bedroom suites furnished or unfurnished.
Large heated pool in Delightful Garden Setting
Sauna's
Soundproofing
Wall-to-wall carpet
Free outdoor parking
Recreation room
Lounge
Cablevision
Controlled entrances
440 - 630 Simcoe St. 383-3111

"THE CEDARS"
DUNCAN, B.C.
OPENING NOVEMBER 1.
380 BRAE RD. AT CORONATION AVE

1 bedroom suites from $130
2 bedrooms from $150
3 bedrooms from $180
—elevator
—broadloom wall carpets
—drapes
—cablevision construction
—sauna bath

For further information phone 246-9682 Or
246-5431

RITHET PLACE
500 Rithet St. — 385-5539

NEW MODERN SUITES
One block from Dallas Rd. waterfront

Bachelor $115
1 bedroom $130-$140
2 bedroom $168

Wall-to-wall carpets, drapes, electric heat, cable TV and parking included.

D. F. HANLEY AGENCIES LTD.

THE CHALET
1465 Fairfield Rd.
Mrs. Burrows — 385-3888

VALENCIA
640 Niagara Street
Phone Atkinson — 382-1459
Bachelor suite $110
1 bedroom suite $130

ASHTON OAKS
1145 Bay Street
385-4478, 382-6478, 479-7166
—CPO Centre
—Bay at Quadra
—Mayfair Shopping Centre
—Bay at Blanshard

128 CROFT ST. — Near sea, park, bachelor suite, $110. Phone 382-6967

1640 FORT ST. — Near University, bachelor suite, $110. Phone 384-8344

1791 ROCKLAND AVE. — In good area, 1 BR apt. $135

1428 FORT ST. — Rear top flr. bachelor suite, $110 and 1-BR apt. $135

A. BERNARD and CO. LTD.
453 Fort Street — 384-6135

1-BEDROOM SUITE
Oak Bay Avenue
Do love suite including spacious living room, dining room, kitchen with colored fixtures. Includes television, parking, laundry and storage.
Available Nov. 1st
Rent $130

NICE 1-BEDROOM SUITE, heat, water, cablevision, washer and dryer. Close to bus. $120. 386-7341

1-BEDROOM SUITE, $120. Heat, water, cablevision. 386-7341

HOUSEWORK LEAVE IT TO US. Bachelor suite, $110. Heat, water, cablevision. 386-7341

APARTMENTS TO RENT, FURNISHED

AVAILABLE IMMEDIATELY

BEACON HILL PARK
Modern, well-furnished suites available Nov. 1st. Conveniently to Parliament Buildings and Downtown. Suites include heat, water and cablevision. Rates from $130 per month.
Contact Resident Manager, 384-9456

PRINCESS CHARLOTTE APTS.
1960 Princess Ave.
Large 2-bedroom suite, $180. Heat and hot water supplied. Adults only. 477-4481

1-BEDROOM APARTMENT
Well-kept building, wall-to-wall carpeting, cablevision and drapes throughout. Heat and hot water supplied. Close to bus and shopping. Phone 386-2211

1-BEDROOM, $120. EXCELLENT location, close to bus, shopping, schools, parks. Heat, water, cablevision supplied. Phone 386-2211

SILVERWOODS, 427 QUEBEC. 1-bedroom suite, $120. Heat, water, cablevision supplied. Phone 386-2211

1-BEDROOM SUITE, $120. Heat, water, cablevision supplied. Phone 386-2211

AVAILABLE IMMEDIATELY

240 BUSINESS OPPORTUNITIES

FRANCHISE OPPORTUNITY
Thriving international food take-out franchise in Victoria. Owner retiring and will sell or lease. Will train. Banking privileges and good long-term lease available. Will consider partner. Call Mr. Lee, 386-3341 or 386-3342.

$1,000 PER MONTH
YES, easily — Could be more. Be your own boss. Owner will give an established business in this country. Inactive hours enabling you to work full time elsewhere. Will train. Call Mr. Hall, 386-2151, Block Bros. Realty Ltd.

$3,000 DOWN
HIGH INCOME PRODUCING KENNEL OPERATION includes Kennel and pen construction, new air conditioned home, all for $25,000. Call Mr. F. DAVISON, 386-1301 Exclusive Patient Trust.

HUSBAND AND WIFE RETIREMENT. Age 35 to 45 years. Salary $400 to $500 monthly. Must be bonded. Both husband and wife to be employed. Apply in person to 1010 Douglas St., Victoria, B.C. Interviews by appointment only.

DOWNTOWN TEA ROOM RESTAURANT
Get in on this well established restaurant. Seating capacity 50. Only $6,000 down. Call Mr. Dave Smith, 386-3341 or 386-3342.

SPECIALTY SHOP
Good location in Victoria. Established, profitable, limited selling policy. Stock and fixtures approximately $6,000 down. Call Mr. Dave Smith, 386-3341 or 386-3342.

241 BUSINESS OPPORTUNITIES WANTED

SELLING OUT!
Retiring? Ill health? Enterprising couple need in the Victoria area. Experienced in the trades with financial background desire to purchase a business with a future. Will consider any offer. Call Mr. Hall, 386-2151, Block Bros. Realty Ltd.

LAUNDROMAT
Choice location with modern equipment. Will consider trade for duplex. Asking $42,500. Call Mr. Hall, 386-2151, Block Bros. Realty Ltd.

BAKERY
$60,000 gross in 6 mos. Asking $29,500 plus stock. Principals only. Interview at store PETER PIE SHOP, 1645 Fort St., Victoria. Ethena Realty Ltd.

DUE TO ILLNESS, CAFE FOR SALE
Air Conditioning, Equipment and Everything Included. Call 386-3341 or 477-1411 after 5 p.m.

"OPEN HOUSE"
961 EASTER RD.
SAT., 1:30-4:30 P.M.
Ideal family home. Total of 3 BR, living room, dining room, kitchen with eating area, utility room off kitchen. Over 1400 sq. ft. PLUS a full high basement. An attractive setting with a view. Priced at $21,500. Terms. Call Mr. DAVIS, 386-3341 or 386-3342.

FULL PRICE ONLY $4,500 FOR this well established business in the heart of the downtown core. Ideal for a husband and wife team. Owner retiring only. Call Mr. Dave Smith, 386-3341 or 386-3342.

BUSINESS OPPORTUNITIES WANTED

1 or 2 Kind in the Victoria Business area. Equal partnership with active participation. Lots of room for growth. Call Mr. Hall, 386-2151, Block Bros. Realty Ltd.

Beautiful, quiet, in-the-country atmosphere. Lots trees, fine view. Victoria location. Excellent business opportunity. Only $30,000 cash to responsible party. Price. Box 217 Times.

WANTED — GIFT SHOP OR NEWS STAND.
CONTACT
TREVOR MILSTED
388-4311 or 385-1171
ROYAL TRUST

NEEDS FOR 1971
1. Large lodge to seat 250 people with kitchen facilities and dance floor. Must be in good condition and reasonably priced.
2. Large lot, 1 to 2 acres, with good access and water supply. Must be reasonably priced.
3. Large lot, 1 to 2 acres, with good access and water supply. Must be reasonably priced.
4. Large lot, 1 to 2 acres, with good access and water supply. Must be reasonably priced.
5. Large lot, 1 to 2 acres, with good access and water supply. Must be reasonably priced.
6. Large lot, 1 to 2 acres, with good access and water supply. Must be reasonably priced.
7. Large lot, 1 to 2 acres, with good access and water supply. Must be reasonably priced.
8. Large lot, 1 to 2 acres, with good access and water supply. Must be reasonably priced.
9. Large lot, 1 to 2 acres, with good access and water supply. Must be reasonably priced.
10. Large lot, 1 to 2 acres, with good access and water supply. Must be reasonably priced.

WANTED TO BUY
1 APARTMENT BLDG., 5 TO 10 SUITES WITH 2 BEDROOM SUITE FOR OWNERS.
2. WANTED: GIFT SHOP OR NEWS STAND.
CONTACT
TREVOR MILSTED
388-4311 or 385-1171
ROYAL TRUST

WANTED FOR CLIENTS
1. APARTMENT BLDG., 5 TO 10 SUITES WITH 2 BEDROOM SUITE FOR OWNERS.
2. WANTED: GIFT SHOP OR NEWS STAND.
CONTACT
TREVOR MILSTED
388-4311 or 385-1171
ROYAL TRUST

242 REVENUE PROPERTY

BEACON HILL PARK
FEW APARTMENT BUILDINGS ENJOY THIS UNIQUE LOCATION.
17 SUITES
15 1-BEDROOM, 2 BACHELOR, PIPED HEAVY OIL, CLASS CONDITION, COPPER PIPE, HEAVY OIL, TITLE CLEAN.
EQUITY TO SELL FOR PER. TERMS.
PRICE $187,000. NETTING 10%.
GEORGE RANDALL
477-4280
SWINERTON, STEWART
CLARK LTD.
385-2481

INVESTORS
HOME SEEKERS
HERE IS YOUR OPPORTUNITY TO OWN FOR YOUR OWN HOME. WE CAN OFFER THIS NEW 3 BEDROOM HOME WITH FULL BASEMENT AND ROOM FOR ANOTHER BEDROOM. ALSO AVAILABLE AFTER THE HOME BUYER HAS MOVED IN. 2 FIREPLACES, 2 FURNACES, 2 BATHROOMS, 2 SUITES, 2 FIREPLACES, IN THE QUIET PART OF TOWN. ONLY MINUTES FROM TOWN.
PRICE $34,900
TERMS TO SUIT BUYER
DOUGLAS ALSTON
386-4311 or 598-3010

DUPLEX
CONVENIENT AREA
FLEXIBLE TERMS
This very desirable duplex is located conveniently to Transportation, Shopping and Schools. Each suite has a 3 bedroom with modern kitchen with stacks of cupboards, 2 bathrooms, and a large living room. Suites are basement with built-in garage. Ideal for the investor looking for mortgage payments and others considering owner occupancy. Call to view.
BILL BATES, 658-8666
BILL HORAN, 477-2387
D. F. HAMLEY AGENCIES LTD.

BEST BUY DUPLEX
(NOT A CONVERSION)
LARGE SUITES
Probably the best value in the area. Large rooms throughout. Each suite has 3 bedrooms, 1½ baths, living room with fireplace, dining room, kitchen with eating area, utility room. Full basement with finished rec. room. Close to bus, school, and shopping. Asking $39,500. Call Doug Lawson 386-4311 evenings.
J. H. Whittome Co. Ltd.
Royal Oak Branch

SUPERIOR
SIDE-BY-SIDE DUPLEX
Nearly new quality built in duplex offering 2 bedrooms each side, living room with fireplace, dining room, kitchen with eating area, and basement with finished rec. room. Each suite has a sundeck off dining room. Situated on a quiet street close to all amenities. To view call
CAM MacLEAN
388-1341 anytime

FAIRFIELD
DUPLEX
A duplex in immaculate condition located close to town. Large lot, ample parking. 3-bedroom each side, separate entrances, 2 furnaces, water heaters etc. Asking $29,500. Call:
KAY GOODER or
BETTY SILVER
386-1341

LEGAL UP AND DOWN DUPLEX
$24,700
Each unit entirely separate with your own laundry room, water, etc. Each has 2 bedrooms, living room and kitchen with eating area. Close to bus, school and shopping. Call Doug Lawson 386-4311 evenings.
J. H. Whittome Co. Ltd.
Royal Oak Branch

SIDE-BY-SIDE DUPLEX
Nearly new quality built duplex offering 2 bedrooms each side, living room with fireplace, dining room, kitchen with eating area, and basement with finished rec. room. Each suite has a sundeck off dining room. Situated on a quiet street close to all amenities. To view call
CAM MacLEAN
388-1341 anytime

FAIRFIELD
DUPLEX
A duplex in immaculate condition located close to town. Large lot, ample parking. 3-bedroom each side, separate entrances, 2 furnaces, water heaters etc. Asking $29,500. Call:
KAY GOODER or
BETTY SILVER
386-1341

LEGAL UP AND DOWN DUPLEX
$24,700
Each unit entirely separate with your own laundry room, water, etc. Each has 2 bedrooms, living room and kitchen with eating area. Close to bus, school and shopping. Call Doug Lawson 386-4311 evenings.
J. H. Whittome Co. Ltd.
Royal Oak Branch

SUPERIOR

HOUSES FOR SALE 250

NPA OR ASSOCIATES LTD.
1314 Quadra St. 385-2488

ESQUIMALT N.H.A. NEW
Beautiful home with 4 bedrooms, 2 baths, rec room, 2 sets of plumbing. Full basement. Wall to wall throughout. Vanity bathroom. Asking $22,500. Terms. Victor Wong 386-2548

COLWOOD
GOLFERS OR NAVY
Terrific area for parking trailer or boat. Garage, carport and extra parking. Well kept home on corner lot with 3 or 4 bedrooms, 1½ baths, living room with fireplace, dining room, kitchen, family room, utility room. Landscaping includes fruit trees, berries, lawns, etc. Price $23,500. Terms. Call Doris Adams 386-2548. Res. 386-2548.

ESQUIMALT SAXE PT. AREA
Rancher — 3 bedrooms, beautiful kitchen with eating area, family room, utility room. Oil heat. Fenced yard. Close to schools, shopping. Asking $23,500. Call Bill Jones 386-2548. Res. 386-2548.

ATTENTION CORDOVA BAY
133 Bray Avenue is your last buy. 3 bedroom home and priced at only $21,900. An electric kitchen, wall to wall throughout, full basement, close to schools and shopping. A Morris Lund 386-3545

SUPER CLEAN NO STEP
Retirement cottage, shorter home in Saanichton. Excellent condition. Living room with fireplace, dining room, kitchen, 2 bedrooms, 4 pc. bathroom. Full basement with automatic oil heat. Close to all conveniences. Asking $16,500. Call Doris Adams 386-2548. Res. 386-2548.

RETIREMENT GEM
Cozy 2 bedroom home and priced at only $15,900. Close to all conveniences. Call Doris Adams 386-2548. Res. 386-2548.

SX6 DUPLEX ESQUIMALT
Newly painted, 2-bedroom 20x12 L.R., kitchen with eating area, 4 pc. bath, basement each side. Separate light and heat on each side. Good revenue. Call Bill Jones 386-2548. Res. 386-2548. MLS

FAMILY CONVENIENCE
Quality built home, nice treed lot for children to play. Newly listed beauty has every-thing for the family. 3 bedrooms, den, fireplace, 2 bathrooms, carport, sundeck, basement, close to schools, shopping, bus. Asking $23,900. Call Gladyce McClure 385-2456 or 479-3147

OAK BAY — WILLOWS! HOME — EXTRA LOT!
Only $27,600

ROYAL OAK BRANCH
"ROYAL OAK BEAUTY"
Spacious white stucco home — ideal for growing children — close to Royal Oak Shopping Centre. Completely renovated. It has an 18 ft. living room with fireplace, 3 bedrooms, modern kitchen with dining area — mosaic tile entrance, plus 1 more finished room in full basement. Situated on a beautiful property. This home must be purchased to appreciate. This is a rare find in today's market. Asking $23,900. Call Gladyce McClure 385-2456

JAH JAH JAH JAH
A lovely spacious residence or revenue property. Situated on a choice lot with 3 bedrooms up and 2 bedroom suite in basement. Close to schools, shopping and bus. Asking $29,500. Call Harry Wood 385-2456 or 479-3147

JAH JAH JAH JAH
A lovely spacious residence or revenue property. Situated on a choice lot with 3 bedrooms up and 2 bedroom suite in basement. Close to schools, shopping and bus. Asking $29,500. Call Harry Wood 385-2456 or 479-3147

J. A. HENDERSON REALTY LTD.
385-8741 ANYTIME
WE BUY, SELL AND TRADE

OPEN HOUSE
1426 WESTALL
2 BEDROOMS
3 BATHROOMS
1 YRS. OLD
$16,900

GLADYCE McCLURE
385-2456
479-3147

KEN HENDERSON
382-6694
385-9741

HILLSIDE AREA
2 BEDROOMS
$16,900

Danby 2-bedroom, no basement home with large living room, dining room. Large garage with room in back. Beats rent. Try your down payment and your payments will be low.

KEN HENDERSON
385-9741

CORDOVA BAY WATERFRONT
Family home on 2/3 ft. Cordova Bay waterfront with fabulous view. Large living room with fireplace, dining room, full basement, oil heat. Priced at only $21,500. Reasonable offer accepted.

COLWOOD LARGE FAMILY HOME
Family home on 2 acres with 3 bedrooms, 2 baths, large living room, dining room, full basement, oil heat. Priced at only $21,500. Reasonable offer accepted.

CORDOVA BAY
4 bedroom home — 2 baths, 1 ensuite, 2 fireplaces, family room, 2 car garage, sundeck, landscaped, fenced yard. Asking $34,900. Call Bill Jones 386-2548. Res. 386-2548.

OAK BAY
Spacious family home with 3 bedrooms, 2 baths, 2 fireplaces, O.H. water heat. Full basement with workshop. Asking $29,900. Call Bill Jones 386-2548. Res. 386-2548.

2090 MELVILLE DR.
1-5 P.M. SATURDAY
Well-landscaped large lot. Compact 3-bedroom home with 1½ baths, utility room, modern kitchen, separate dining room, fireplace, carport, patio. Ideal for developing. Asking $23,900. Call Bill Jones 386-2548. Res. 386-2548.

OPEN HOUSE
2090 MELVILLE DR.
1-5 P.M. SATURDAY
Well-landscaped large lot. Compact 3-bedroom home with 1½ baths, utility room, modern kitchen, separate dining room, fireplace, carport, patio. Ideal for developing. Asking $23,900. Call Bill Jones 386-2548. Res. 386-2548.

SHERBROOKE PLAZA
NO-STEP HOMES
Both under $20,000. Each has 2 bedrooms, living room with fireplace, separate dining room with fireplace, kitchen with eating area, 4 pc. bathroom. Just right starter or retirement home. Call Jack Dobson 386-2548 or 598-3916 eve. Res. 386-2548.

3-BR. HOME IN-LAW SUITE
OPEN HOUSE
SAT. 1:30-4:30
3221 ARDEN
Split level home with 3 bedrooms up, 2 bedroom in-law suite in basement. Close to schools, shopping and bus. Asking $29,900. Call Harry Wood 385-2456 or 479-3147

SIMPSONS-SEARS AREA
3390 BROWNING
One-bedroom, on main and on lower level. Large living room, dining area, kitchen, 4 pc. bath. Full basement with laundry facilities. Asking $16,900. Call Bill Jones 386-2548. Res. 386-2548.

LANGFORD LAKE AREA
NEW HOME
(Must Be Sold)
Make an offer on the lovely home with the usual 3 bedrooms and full bath, but with the luxuries of the others, but is priced at $23,800 with room for offers. Good size lot with fruit trees. Asking $23,800. Call Wayne Scott 386-2456 or 479-3147

NEAR NEW HIGH MARIGOLD
Quality home just a few years old. Features 3 bedrooms, 1½ baths, ceiling fireplace, built-in kitchen with eating area, utility room, and finished basement with 2nd fireplace. Call Wayne Scott 386-2456 or 479-3147

LANGFORD LAKE AREA
NEW HOME
(Must Be Sold)
Make an offer on the lovely home with the usual 3 bedrooms and full bath, but with the luxuries of the others, but is priced at $23,800 with room for offers. Good size lot with fruit trees. Asking $23,800. Call Wayne Scott 386-2456 or 479-3147

FIRST TIME LISTED PRICED TO SELL
Owners transferred, must sell this 3 bedroom split level home with finished rec room, fireplace, built-in kitchen, garage, fenced yard with fruit trees. Call Wayne Scott 386-2456 or 479-3147

LARGE FAMILY HOME
ESQUIMALT BORDER
$21,900
Immediate possession. Only 3 years old, 3 bedrooms up, 2 down, 2 fireplaces, sundeck, carport, landscaped. Call Bill Jones 386-2548. Res. 386-2548.

MARLIN AGENCIES LTD
386-4564

REDUCED TO $27,500.
REAL SECLUSION IN PRIME AREA
SITUATED ON ONE OF VICTORIA'S QUAINT, YOUR FRENCH DOORS TO A SECLUDED PATIO AND BEAUTIFULLY LANDSCAPED GARDEN. LOT SIZE 75x183ft. SEE THIS NICELY DESIGNED 2 BEDROOM, LIVING ROOM WITH F.P. DINING ROOM, TV ROOM, CAB. ELECT. KITCHEN, DRIVE-IN GARAGE. PHONE DON SMITH TO VIEW. RES. 477-6181.

FOR SALE BY OWNER ONLY, 4 BEDROOM HOUSE, 10 YEARS old, 1½ baths, fireplace, 2 garages, 2 sundecks, 134-566. 477-4054.

4 BEDROOM HOUSE, 1½ BATHROOMS, fireplace, 2-room bungalow, 2 bedroom suite, garage, 2 sundecks, 1 year old, 1 block to bus, 2 blocks to stores. No agents. 386-7603.

UNIVERSITY AREA, 4 BEDROOM, 2 bathroom, 2-storey split-level, 1,850 sq. ft. Double garage. Fenced yard. Low 20's. 477-2775.

CHARMAN PACIFIC REALTY LTD.
68 Brayden St. 383-4162

OPEN HOUSE
OPEN HOUSE
SAT. OCTOBER 16
1:30-4:30
2260 FORBES ST.
$23,900

VICTORIA'S BEST BUY
9 YEARS YOUNG
DRASTICALLY REDUCED
3 BEDROOMS, LIVING ROOM WITH FIREPLACE, DINING ROOM, ULTRA MODERN BRIGHT CAB. KITCHEN WITH EATING AREA, PROFESSIONALLY FINISHED RUMPUS ROOM, WORKSHOP, UTILITY ROOM, DOUBLE GARAGE. LANDSCAPED WITH FRUIT TREES. IT'S A MUST SEE AND MUST SELL. SO ACT QUICKLY ON THIS ONE. TRY YOUR DOWN PAYMENT.
CALL:
LEN LeDOUX
385-8780 or 477-2703
ANYTIME

2 HOMES FAIRFIELD
41 WELLINGTON AVENUE
CLOSE TO SEA AND BEACON HILL PARK. 5 MINUTES TO DOWNTOWN. 3 BEDROOMS, LIVING ROOM WITH FIREPLACE, FIREPLACE IN FAMILY ROOM, 2 BATHROOMS, SEPARATE DINING ROOM, CARPETS THROUGHOUT, CARPORT, 2nd HOUSE ON SAME LOT. 2 BEDROOMS, LIVING ROOM, KITCHEN, BATHROOM. PRICED AT $39,500. TERMS. TO VIEW CALL STAN SAGE 386-4567.

OPEN HOUSE
1839 HAMPSHIRE
SAT. 1:30 - 4:30 P.M.
NEW TUDOR STYLE
JUST LISTED
3 bedrooms, 1½ bath bungalow, 2 fireplaces, O.H. water heat. Full basement with workshop. Asking $29,900. Call Bill Jones 386-2548. Res. 386-2548.

OPEN HOUSE
1839 HAMPSHIRE
SAT. 1:30 - 4:30 P.M.
NEW TUDOR STYLE
JUST LISTED
3 bedrooms, 1½ bath bungalow, 2 fireplaces, O.H. water heat. Full basement with workshop. Asking $29,900. Call Bill Jones 386-2548. Res. 386-2548.

OPEN HOUSE
1426 WESTALL
2 BEDROOMS
3 BATHROOMS
1 YRS. OLD
$16,900

GLADYCE McCLURE
385-2456
479-3147

KEN HENDERSON
382-6694
385-9741

HILLSIDE AREA
2 BEDROOMS
$16,900

Danby 2-bedroom, no basement home with large living room, dining room. Large garage with room in back. Beats rent. Try your down payment and your payments will be low.

KEN HENDERSON
385-9741

CORDOVA BAY WATERFRONT
Family home on 2/3 ft. Cordova Bay waterfront with fabulous view. Large living room with fireplace, dining room, full basement, oil heat. Priced at only $21,500. Reasonable offer accepted.

COLWOOD LARGE FAMILY HOME
Family home on 2 acres with 3 bedrooms, 2 baths, large living room, dining room, full basement, oil heat. Priced at only $21,500. Reasonable offer accepted.

CORDOVA BAY
4 bedroom home — 2 baths, 1 ensuite, 2 fireplaces, family room, 2 car garage, sundeck, landscaped, fenced yard. Asking $34,900. Call Bill Jones 386-2548. Res. 386-2548.

OAK BAY
Spacious family home with 3 bedrooms, 2 baths, 2 fireplaces, O.H. water heat. Full basement with workshop. Asking $29,900. Call Bill Jones 386-2548. Res. 386-2548.

2090 MELVILLE DR.
1-5 P.M. SATURDAY
Well-landscaped large lot. Compact 3-bedroom home with 1½ baths, utility room, modern kitchen, separate dining room, fireplace, carport, patio. Ideal for developing. Asking $23,900. Call Bill Jones 386-2548. Res. 386-2548.

OPEN HOUSE
2090 MELVILLE DR.
1-5 P.M. SATURDAY
Well-landscaped large lot. Compact 3-bedroom home with 1½ baths, utility room, modern kitchen, separate dining room, fireplace, carport, patio. Ideal for developing. Asking $23,900. Call Bill Jones 386-2548. Res. 386-2548.

3-BR. HOME IN-LAW SUITE
OPEN HOUSE
SAT. 1:30-4:30
3221 ARDEN
3-year-old cathedral entrance home with 3 bedrooms up, 2 bedroom in-law suite in basement. Close to schools, shopping and bus. Asking $29,900. Call Harry Wood 385-2456 or 479-3147

SIMPSONS-SEARS AREA
3390 BROWNING
One-bedroom, on main and on lower level. Large living room, dining area, kitchen, 4 pc. bath. Full basement with laundry facilities. Asking $16,900. Call Bill Jones 386-2548. Res. 386-2548.

LANGFORD LAKE AREA
NEW HOME
(Must Be Sold)
Make an offer on the lovely home with the usual 3 bedrooms and full bath, but with the luxuries of the others, but is priced at $23,800 with room for offers. Good size lot with fruit trees. Asking $23,800. Call Wayne Scott 386-2456 or 479-3147

RETIREMENT SPECIAL
Cozy bungalow on quiet cul-de-sac in Broadmead. Excellent hill view. Close to schools, shopping, bus. Priced at only $19,900. Call Bill Jones 386-2548. Res. 386-2548.

RETIREMENT
Excellent value at this attractive 2-bedroom home on quiet street in Saanichton. Close to all conveniences. Priced at only $16,500. Call Bill Jones 386-2548. Res. 386-2548.

SUNEY-514-599
Very neat and cosy retirement home with 2 bedrooms, close to all conveniences. Priced at only $16,900. Call F. Beaver-Jones 386-1361.

TOWN AND COUNTRY
Excellent starter or retirement home with 2 bedrooms, full basement, fireplace, garage, lovely view of the Sooke Mountain hills. Priced at only $19,900. Call Bill Jones 386-2548. Res. 386-2548.

FAIRFIELD REVENUE
3-Bedroom centers suite, separate entrance, sundeck, 2-bedroom suites with separate entrance and patio. Asking $23,900 with terms. 721K 385-1361 or 592-1771.

RETIREMENT
Attractive 2-bedroom home, close to downtown, bus, shopping. Excellent value at $16,900. Call F. Beaver-Jones 386-1361.

SUNEY
2-BEDROOMS
Neat home, full basement, fireplace, garage, landscaped, fenced yard. Asking $19,900. Call F. Beaver-Jones 386-1361.

SUNEY
4 BEDROOMS
Immaculate home with family room, 2 fireplaces, 2 full baths, carport, sundeck, landscaped, fenced yard. Asking $23,900. Call F. Beaver-Jones 386-1361.

FAIRFIELD
Cozy 2-bedroom, no-basement home with low taxes. Asking $16,900. Call F. Beaver-Jones 386-1361.

ESQUIMALT
Attractive 2-bedroom home with automatic heat, close to schools, bus, shopping. Asking $17,900. Call F. Beaver-Jones 386-1361.

SUNEY
4 BEDROOMS
Immaculate home designed with every convenience for family living. Large living room with wall to wall carpet, fireplace, separate dining room, family room, 2 full baths, carport, sundeck, landscaped, fenced yard. Asking $23,900. Call F. Beaver-Jones 386-1361.

**ESQUIMALT

350 HOUSES FOR SALE

"HOMEFINDERS"
DOUGLAS AND TRANSCANADA
OPEN HOUSE TODAY
SAT. 2-5 P.M.
386-2911

OPEN HOUSE
110 BEACH DR.
SAT. 2-4:30 P.M.
—3 spacious bedrooms —
2 baths, family dining room with fireplace — view
— 2nd floor family room with fireplace — view
— 3rd floor den with fireplace — view
— attached garage
— on beautifully kept lot, a price that includes many extras
— a home that offers you LOVING CARE! Don't miss it!
MONA FLEMING
386-2911, 592-3537

OPEN! OPEN!
4139 HAWKES
SAT. 1:30 - 4 P.M.
An ideal 3 bdrm. family home with L.R. with dining room and fireplace, 4 pc. bath, BRIGHT KITCHEN plus large FAMILY ROOM with fireplace. Beauty of this home is in the LOVING CARE it's received. Don't miss it! Only $18,900. Call us to view. MLS
TERRY EDEN 479-1528
MILT AGATE 598-1937
386-2911 Anytime

OPEN! OPEN!
151 CREASE
SPARKLING!!!
INVITING!!!
Words are inadequate to describe this attractive home. Call us and we'll show you why. SPACIOUS LR with fireplace, light and airy dining room, 3 bdrms., 4 pc. bath, sundeck. Close to all conveniences. Priced at only $18,500. See it today!
TERRY EDEN 479-1528
MILT AGATE 598-1937
386-2911 Anytime

OPEN HOUSE
1080 CONRAD ST.
SAT. 2-4 P.M.
Pretty bungalow, perfect condition, lovely fenced garden, 2 bdrms., L.R. with fireplace, kitchen with utility rm., oil, 220 wiring, wall to wall throughout. Immediate possession. Clear title. Try your D.D. Only $16,500.
VERA FRIEDRICH
386-2911, 598-2610

OPEN HOUSE
923 DEVONSHIRE
SAT. 2-4:30 P.M.
MUST SELL — this delightful 2 bdrm. home, 1 yr. old, with many extras. Close to all conveniences. Priced at only $18,900. Call us to view.
MAUDE DOBSON
386-2911 658-5676

OPEN HOUSE
3011 CEDAR HILL RD.
SAT. 2-4 P.M.
Just listed this week, and already we've had 2 offers! Why not drop in and see why this 3 bdrm. home is so popular. Large LR with fireplace, light and airy dining room, 4 pc. bath, kitchen with utility rm., oil heating, sundeck. Priced at only $18,500. See it today!
BOB HUGHES, 386-2911

OPEN HOUSE
1899 GRANDVIEW DR.
SAT. 1:30 - 4 P.M.
Your opportunity to acquire this home, with some extra's. In VIEW WITH!
DOROTHY COOPER
HAZEL RAVENHILL
386-2911 Anytime

UNDER $25,000
AND NEED 3 BEDROOMS?
HERE IT IS!!!
8 YEARS OLD. 3 bedroom, stucco home, dining room, in-line, sundeck, partially developed basement. A REAL FAMILY HOME in a good newer area. Some 6¼% financing, but could be refinanced easily. LISTED AT $24,900. For appointment to view, call:
JACKIE WALDRON
386-2911, 383-1489

OAK BAY BORDER
Beautiful 3 bedroom, split-level home with many extra features, such as a fireplace in the dining room, sundeck off the kitchen, and a rec. room with fireplace in the basement. Close to all conveniences. Asking $39,900.
DONNA PRETULA
386-2911, 384-2057

1080 TIBBITT
COLWOOD
Attractive 3 bedroom home. Partly developed. Full high basement. Close to all conveniences. Priced at only $18,900. Call us today!
MAUDE DOBSON
386-2911, 658-5676

ADELINE NICHOL
386-2911, 477-8801

BRUCE SLASHED!
DOWN TO $18,000
Attractive 3 bdrm. family home, with fireplace, dining room, sundeck, view, partially developed basement, and many other extras. Call us today!
386-2911, 477-8801

OAKGHILL
Attractive 3 bedroom family home, situated on a beautiful landscaped lot. Features include: 2 fireplaces, 2 bathrooms, rec. room, sundeck, and many other extras. Call us today!
386-2911, 477-8801

ROSE CHOPE
386-2911, 383-6028

§.S.C.
SWINERTON, STEWART CLARK, LTD.
1318 Blanshard Street.
385-2481

GORDON HEAD
DOUBLE LOT

LOVELY NO STEP BUNGALOW
Fresh as a daisy, this home radiates charm, located on 2 lots featuring fruit trees, berries, and a lovely garden. Nice living room with fireplace, dining room, 2 bedrooms, 4 pc. bath, kitchen with eating area, utility room, and a sundeck. Priced at only $18,500. Call us today!
386-2911

OPEN HOUSE
110 BEACH DR.
SAT. 2-4:30 P.M.
—3 spacious bedrooms —
2 baths, family dining room with fireplace — view
— 2nd floor family room with fireplace — view
— 3rd floor den with fireplace — view
— attached garage
— on beautifully kept lot, a price that includes many extras
— a home that offers you LOVING CARE! Don't miss it!
MONA FLEMING
386-2911, 592-3537

OPEN! OPEN!
4139 HAWKES
SAT. 1:30 - 4 P.M.
An ideal 3 bdrm. family home with L.R. with dining room and fireplace, 4 pc. bath, BRIGHT KITCHEN plus large FAMILY ROOM with fireplace. Beauty of this home is in the LOVING CARE it's received. Don't miss it! Only $18,900. Call us to view. MLS
TERRY EDEN 479-1528
MILT AGATE 598-1937
386-2911 Anytime

OPEN HOUSE
1080 CONRAD ST.
SAT. 2-4 P.M.
Pretty bungalow, perfect condition, lovely fenced garden, 2 bdrms., L.R. with fireplace, kitchen with utility rm., oil, 220 wiring, wall to wall throughout. Immediate possession. Clear title. Try your D.D. Only $16,500.
VERA FRIEDRICH
386-2911, 598-2610

OPEN HOUSE
923 DEVONSHIRE
SAT. 2-4:30 P.M.
MUST SELL — this delightful 2 bdrm. home, 1 yr. old, with many extras. Close to all conveniences. Priced at only $18,900. Call us to view.
MAUDE DOBSON
386-2911 658-5676

OPEN HOUSE
3011 CEDAR HILL RD.
SAT. 2-4 P.M.
Just listed this week, and already we've had 2 offers! Why not drop in and see why this 3 bdrm. home is so popular. Large LR with fireplace, light and airy dining room, 4 pc. bath, kitchen with utility rm., oil heating, sundeck. Priced at only $18,500. See it today!
BOB HUGHES, 386-2911

OPEN HOUSE
1899 GRANDVIEW DR.
SAT. 1:30 - 4 P.M.
Your opportunity to acquire this home, with some extra's. In VIEW WITH!
DOROTHY COOPER
HAZEL RAVENHILL
386-2911 Anytime

UNDER $25,000
AND NEED 3 BEDROOMS?
HERE IT IS!!!
8 YEARS OLD. 3 bedroom, stucco home, dining room, in-line, sundeck, partially developed basement. A REAL FAMILY HOME in a good newer area. Some 6¼% financing, but could be refinanced easily. LISTED AT $24,900. For appointment to view, call:
JACKIE WALDRON
386-2911, 383-1489

OAK BAY BORDER
Beautiful 3 bedroom, split-level home with many extra features, such as a fireplace in the dining room, sundeck off the kitchen, and a rec. room with fireplace in the basement. Close to all conveniences. Asking $39,900.
DONNA PRETULA
386-2911, 384-2057

1080 TIBBITT
COLWOOD
Attractive 3 bedroom family home. Partly developed. Full high basement. Close to all conveniences. Priced at only $18,900. Call us today!
MAUDE DOBSON
386-2911, 658-5676

ADELINE NICHOL
386-2911, 477-8801

BRUCE SLASHED!
DOWN TO $18,000
Attractive 3 bdrm. family home, with fireplace, dining room, sundeck, view, partially developed basement, and many other extras. Call us today!
386-2911, 477-8801

OAKGHILL
Attractive 3 bedroom family home, situated on a beautiful landscaped lot. Features include: 2 fireplaces, 2 bathrooms, rec. room, sundeck, and many other extras. Call us today!
386-2911, 477-8801

ROSE CHOPE
386-2911, 383-6028

350 HOUSES FOR SALE

VICTORIA OFFICES
WE TRADE HOMES
BLOCK BROS. REALTORS
1900 Blanshard, 386-2231

FAIRFIELD $27,500
Attractive, bright, 3 bedroom home in choice location, 4 pc. bath, living room, dining room, kitchen with eating area, full basement, sundeck, garage. Lovely condition throughout. Call us today!
ROSE CHOPE
386-2911, 383-6028

DRIVE-BY $30,400
2464 MT. ST. MICHAEL RD.
3 bedrooms, fireplace, lovely view, full basement, garage, extra's, glass doors, patio, sundeck. Asking the asking price.
MARY NOBLE, 658-8466

1 ACRE PLUS COTTAGE
In the country. A high, view acre with a 2 bedroom cottage. Features include: living room, dining room, kitchen, 4 pc. bath, and a sundeck. Situated on a quiet, dead-end road. Asking $16,900.
ALAN CASEY
386-2911 Anytime

IT MAKES SENSE
to look at this 2-bedroom home on Rhodes Ave. It is a strong, well-built home with many extra's, including a fireplace, and a sundeck. Priced at only $17,900. Call us today!
MARION MASSON
386-2911 Anytime

FAIRFIELD DUPLEX
Main suite, 2 bedrooms, plus large kitchen, living room, and bath. Lower suite, 2 bedrooms, plus kitchen, living room, and bath. Close to all conveniences. Priced at only $27,500. Call us today!
ALAN CASEY
386-2911 Anytime

THETIS HEIGHTS
3 FAMILY HOMES
DEVELOPERS SPECIAL
$22,500
HANDYMAN'S
DEVELOPERS SPECIAL
$22,500
No handy man needed here. A two bedroom home, with a 300 ft. basement ready, for you to develop into a suite. Close to all conveniences. Priced at only $22,500. Call us today!
FORECLOSURE
Both these homes are foreclosure sales, and must be sold immediately. Terms available.
BERT NEEDS
386-2481

BELOW MT. TOLMIE
VACANT
ASKING $23,700
$1500 DOWN
3 BEDROOMS
FULL BASEMENT
$21,500
Please check these features of this 10-year-old rancher, recently decorated throughout. Cozy 12x17 living room with fireplace, dining room, kitchen with eating area, 3 bedrooms, 4 pc. bath, full basement with rec. room, and utility room. Call us today!
DICK JAMES
386-2481

HANDYMAN'S SPECIAL
$12,500
1 YEAR OLD, 3-bedroom, non-basement ranch home with fireplace. This home has been lovely decorated, but needs some finishing touches. Nothing major to work, would be worth $20,500.
DICK JAMES
386-2481

JAMES BAY
Attractive 3 bdrm. home close to the sea. Nicely developed, with fireplace, full basement, and many extra's. Priced at only $18,900. Call us today!
DOUG BOWEN
386-2911 Anytime

NEAT AND SWEET
COMPACT LITTLE
Just listed, this delightful bungalow features two nice bedrooms, comfy living room with fireplace, cute kitchen with eating area, and roll-a-way tub in the 4 pc. bathroom. Situated on a quiet street, close to all conveniences. Priced at only $16,500. See it today!
GARTH HILL
386-2911 Anytime

JAMES BAY
Spacious, 3-bdrm. cottage, by the sea. Nice fenced yard, garage, and workshop. Priced at only $18,900. Call us today!
DONNA PRETULA
386-2911

WELL CARED FOR
$19,100
3 bedroom, living room, dining room, kitchen with eating area, utility room, and 4 pc. bath. Situated on a quiet street, close to schools, shopping, and bus. Fruit trees, and berries in garden. Call us today!
JACKIE WALDRON
386-2911, 383-1489

8 YEARS OLD
3 BEDROOMS
Attractive 3 bedroom, full basement, home with fireplace, and 4 pc. bath. Situated on a quiet street, close to schools, shopping, and bus. Asking $24,900. Please call:
ALBAN BOWES, 477-2671

$24,900
8 YEARS OLD
3 BEDROOMS
Attractive 3 bedroom, full basement, home with fireplace, and 4 pc. bath. Situated on a quiet street, close to schools, shopping, and bus. Asking $24,900. Please call:
ALBAN BOWES, 477-2671

THE UPLANDS
One of the best planned and developed areas in the Greater Victoria area. Choice lots still available. Services include: underground wiring, paved streets, sidewalks, and curbs. Priced from $5,500. Please call:
JOHNSTONE and CO. LTD.
Realtors — Appraisers
1506 Broad — 385-2411

OPEN HOUSE
965 WOODHALL DR.
(Off Quadra)
SAT. 2-4:30 p.m.
Modern split level ideal for the family with children. Has 3 bedrooms, 2 fireplaces, 2 baths, family room, rec. room, sundeck, carport, and many extra's. Call us today!
BROWN, ON BLANSHARD
384-6971 ANYTIME

OPEN FOR INSPECTION
490 CONWAY ROAD
(Inter-Urban)
SAT. OCT. 16th
1:30 to 4:30 P.M.
Close to new Mount Doug. High School. Only 15 minutes from city centre. Has 3 bedrooms, 1½ baths, fireplace and rumpus room in basement. Lot has a good south exposure. Only $21,900. Terms. Call:
JOE RICCARD at 477-1821 (eves. 386-5497)

OPEN FOR INSPECTION
4171 CEDAR HILL RD.
OCT. 16th
SATURDAY 1:30-4:30
Spacious 3 bedroom home with fireplace, 2 bathrooms, rec. room, sundeck, and many extra's. Priced at only $24,900. Call us today!
DON WHYTE 386-2481
Edgewater Realty

350 HOUSES FOR SALE

VICTORIA OFFICES
ISLAND PACIFIC REALTY LTD. 389-6221
3260 QUADRA ST.

OPEN HOUSE
SAT 2-4 P.M.
3208 BELLEVUE RD.
Come see this 3-bedroom plus den home on 1/3 acre lot, high on a hill. Has large living room with fireplace, two bathrooms, family room, and many other extras. Asking $39,500. For further particulars call:
FREDDY STARKE
388-6231

OPEN 2-5 P.M. SAT.
100 ALDRIDGE
$19,900
Well kept, nice area.
Bright living room with oak floors, 3 bedrooms, 4 pc. bath with tile, excellent kitchen with dining area, utility room, sundeck, garage, and fenced yard. Close to schools, shopping, bus. Call us today!
CONNIE WEYLER
388-6231

OPEN HOUSE
SAT 1:30 - 4:30
ASKING $20,700
3 BEDROOMS
1½ BATHROOMS
$38,500
Spacious 2-year-old cathedral entrance bungalow in beautiful Fairfield — Oak Bay border area. Has 3 bedrooms, 1½ baths, large living room with fireplace, dining room, functional kitchen, double plumbing plus a nice sundeck. Lower suite consists of 2 bedrooms, bathroom, large family room with fireplace, kitchen, and separate entrance. Lower suite could be rented for $150 per month. Your host Ethel Harvey 479-4762.

UNIVERSITY AREA
FAMILY HOME
With $2,500 trust funds, or assumes 7¼% mortgage. Has 3 bedrooms, LR has 3 large bay windows, and open, and eating area in the kitchen. 3 bedrooms on the main floor, plus bath. Basement has been developed into a 2 bedroom suite, and a playroom. Call us today!
BILL PIPE 386-2231 or 386-3459

NEW LISTING
FANTASTIC VALUE
This near new compact executive home has 3 bedrooms plus den, 2 baths, family room, fireplace, and many other extras. Situated on a quiet street, close to all conveniences. Priced at only $27,500. Call us today!
ALAN CASEY 386-2911 Anytime

DUPLEX $22,600
Very attractive duplex on corner lot. Close to all conveniences.
NOBLE 386-2231 or 658-8466

GORDON HEAD
3 bedrooms, 2 baths, close to UVIC. Has 3 bedrooms, 2 baths, close to UVIC. Has 3 bedrooms, 2 baths, close to UVIC. Has

250 HOUSES FOR SALE

P.
R.
B.
P. R. BROWN & SONS LTD.
The PEOPLE to SEE are P.R.B.
762 Fort St. 385-3435 (24 hrs.)

OPEN HOUSE
2274 ALDEANE AVE.
SAT., OCT. 16
1:30 to 4:30
Luxury, quality and spacious. 3 bedrooms (master en suite), lovely large living room, dining room and family room. Premium carpeting and cushion floor throughout. Only 2 years old and immediate possession.
$36,500 — Excellent financing
Phone ERIC HUGHES
385-3435 Anytime

—P.R.B.—

OPEN HOUSE
913 DARWIN AVE.
SAT. 1 to 4 P.M.
Two-bedroom home with full basement. Sundeck and nice lot with fruit trees. Close to everything. New exclusive listing. Will not last at the price of $18,500. MRS. HARTT in attendance 385-3435 anytime.

—P.R.B.—

GORDON HEAD
Attractive tri-level home in good location. 3 bedrooms, large rec room. $36,800. Call Mrs. Hartt 385-3435 anytime.

—P.R.B.—

ROCKLAND AVENUE
(Near Gov't House)
Over 5000 sq. ft. of living!!
—4 fireplaces
—Beamed ceilings
—Lots of charm
Yours to redecorate at only
$39,500
Mrs. Musters — 385-3435

—P.R.B.—

SIMPSONS-SEARS
(ONLY A HOP AWAY)
YET
Secluded on a no-thru road. A most attractive garden with patio and 13 fruit trees. This 7 yr. old modern home offers 3 bdrms. main and one in the full basement, rec. room, double plumbing, some appliances included.
$32,500
(Low down payment)
Mrs. Musters — 385-3435

—P.R.B.—

COLWOOD
COULD BE V.L.A.
Nearly 1 acre and 2 or 3 bedroom home in quiet location. Price $27,500. Call Mrs. Hartt 385-3535 anytime.

—P.R.B.—

RICHMOND
LANSDOWNE
AREA
Side by side duplex. In first-class order. An excellent plan completely self-contained. Nicely landscaped.
Mrs. Musters 385-3435

—P.R.B.—

VILLAGE
TOWNHOUSES
3 Bedrooms with wall to wall and four appliances. From $23,500. For full details phone:
Pat Musters 385-3435

—P.R.B.—

ONLY $18,500
VIEW ROYAL
This attractive home is situated on a quiet cul-de-sac with a lovely fenced garden which requires little work. The house is of stucco exterior on one level. The living room has picture windows facing both ways onto the garden with the electric kitchen and utility room at one end and two bedrooms and vanity bathroom at the other. It is electrically heated and thoroughly insulated. There is a carport with an attached toolshed. There is an agreement of sale of approximately $14,200 at only 8% which can be assumed. The taxes are extremely low. A most excellent buy for a young couple or retired folk.
GEORGE S. LEE
Office 385-3435 Home 478-1903

—P.R.B.—

P. R. Brown and Sons Ltd.
762 Fort St.
Victoria, B.C.

GORDON HEAD SPECIAL
QUIET CUL-DE-SAC
All LARGE ROOMS in this fine home, just 8 minutes drive to UVIC. 3-4 bedrooms (or 1 DEN), rumpus rm., BIG living and dining room, CHARACTER fireplace, TWO bathrms. (one en-suite). Large sundeck facing parklike grounds at rear. HUGE DBLE. garage.
JOHN BISHOP 479-1667
RES.: 656-2308

LARGE COUNTRY HOME
& HIGH LOVELY ACRES
This excellent country home has plenty of CHARACTER features. To See it is to LIKE it! SPACIOUS living room with LIBRARY CORNER and fireplace (most unusual), LARGE dining room, BIG, BIG kitchen with family size eating space, THREE BIG beddms. on main flr. The master bedroom has LARGE en-ste. bathroom with ceramic tiled shower. The HUGE basement has a nicely finished PANELLED OFFICE or STUDY, and the RUMPUS RM. and BILLIARD ROOM are roughed in. EXTRA BATHRM. as well in another bedroom and laundry. The acreage is JUST OUT OF THIS WORLD!! HIGH UP and with VIEW. With 8 acres asking $62,000 or with 5 acres $52,000. Large dble carport.
JOHN BISHOP 479-1667
RES.: 656-2308
J. H. Whittome and Co. Ltd.
(Royal Oak)

RECENTLY BUILT SPLIT-level home for sale in Sidney at 9460 Maryland Drive within easy commuting distance to Victoria. This home is ideal for the growing family. Contains 3 large bedrooms, combination living-dining room with fireplace, spacious kitchen, 3-piece bath with shower on main floor and finished 2-piece in basement; Hardwood floors throughout. Carport. Great rec. room potential. Oil-forced air heating.

PRICE $23,000 with only $1,150 down, 25 year NHA mortgage available at the low rate of 8¼%. Can be rented with option to purchase. Contact Mr. Young at Central Mortgage and Housing Corporation, 1137 Yates Street, phone 382-5194. Nights and weekends 598-5291.

OPEN HOUSE Saturday, October 16, 9:00 a.m. to 5:00 p.m., and Sunday, October 17, 1:00 p.m. to 5:00 p.m.

COUNTRY SETTING
SAANICH
Pleasant 2-bedroom, 21-yr.-old home with full high concrete basement and room for further development — close to schools, etc. On sewer — low down payment could handle.
Asking $18,800
LEE FORBES — 385-1431
Quadra Realty Ltd.

NEW 3-BDR. HOME
COLWOOD AREA
IMMEDIATE POSSESSION
WHY RENT? YOU CAN PURCHASE THIS BRAND SPANKING NEW HOME ON A LOW DOWN PAYMENT. TRY $500. LARGE LIVING ROOM WITH RAISED HEARTH FIREPLACE. KITCHEN HAS LOADS OF CUPBOARDS. WALL-TO-WALL THROUGHOUT. EXTRA BATHROOM FINISHED IN BASEMENT FULL PRICE $25,900.
HOWARD MITCHELL
382-2157 or 479-4618
WESTERN HOMES LTD.

FOR SALE OR RENT BY owner, commercially zoned. Low down payment. 478-7740.

250 HOUSES FOR SALE

EST. 1933
B
O
O
BOORMAN
M
A
N
INVESTMENT CO. LTD.

OPEN SAT. 1:30 to 4:30
2163 CENTRAL AVE.
OAK BAY $25,900
Just like new inside and outside — separate DR — de luxe kitchen with eating area and sundeck off — full basement — new furnace, wiring and plumbing. For prior appt. call IAN A. BOORMAN, 386-7321 anytime.

OPEN SATURDAY
3 to 6 P.M.
2308 ALICIA PLACE
(Off Aldeane at Colwood Lake)
Just being completed for you, three large bedrooms, triple plumbing, stone and stucco finish, carport, sundeck, stone fireplace, over vanities, high basement and many little charming extras.
Asking $27,500
Excellent terms.!
Phil Simpson, 386-7521

OPEN HOUSE
915 KINGSMILL RD.
ESQUIMALT
SAT. 2 to 4:30 P.M.
4 bedrooms all on one floor. 1-3 basement. Large treed lot. Asking $26,500. D. Hoegl, 386-7521 or 383-1640.

OAK BAY
$58,500
The prettiest home in the Uplands. Large but extremely cosy and comfortable, 3 big bedrooms, 2 full bathrooms, large LR and den, each with fireplace and separate DR. Oil HW heating. Beautifully landscaped ½ acre lot with completely secluded back garden. Large mortgage available. Immediate possession.
JOHN PLATT
386-7521 or 383-2700

CENTRAL LOCATION
FABULOUS VIEWS
$41,900
A very interesting, custom-built, 1400 sq. ft., one-year-old home situated in a convenient location on an easy-to-care-for lot. Unobstructed view of the city, sea, and mountains from all rooms. If you like, stained wood, post and beam ceilings, a massive fireplace, used brick, deep shag W-W carpeting, de luxe kitchen, and require three bedrooms and a large LR and DR, then don't hesitate to see this gem.
IAN BOORMAN
386-7521

NEAR FAIRFIELD
$31,000
An immaculate 7-year-old 1300 sq. ft. home offering quality construction — 30' in-line LR and DR — three bedrooms — plus a fourth in the de luxe basement — 24' recreation room and extra bathroom — de luxe large kitchen.
IAN A. BOORMAN
386-7521

CENTRALLY LOCATED
A dandy family home. Nice living room with fireplace, bright modern kitchen, sunroom, 2 bedrooms and 3-piece bathroom. Full basement with extra room and 2-piece washroom.
$17,900
Mrs. Marilyn Secord
386-7521 or 592-2134

JAMES BAY
$20,900
Extremely well maintained 2-bdrm. full basement home on quiet dead-end street. New wiring, plumbing and roof, beautiful garden and handy to town and shopping.
JOHN D. BOSDET
386-7521 479-3916

GORGE
2-bedroom, retirement, no-step bungalow. Tip-top condition. Asking
$20,500
D. Hoegl
386-7521 or 383-1640

TOWN AND COUNTRY
2-bedroom, full cement basement. Very good condition. Easily-cared-for lot. To view call: D. Hoegl
$19,900
386-7521 or 383-1640.

1111 Government Street

BEAUTIFUL BRAND NEW
HUCKER BUILT HOMES
Nearing completion near LAKE HILL SCHOOL.
Take your pick and choose your colours. Only $31,500 each. Exclusive with PEMBERTON, HOLMES LTD.
384-0126 MR. GREENE 385-0795
1002 Government St.

METCHOSIN — $31,500
2 ACRES
New 3-bdrm. home with roomy entrance. Carpeted living-dining room and bedrooms. Well appointed kitchen. Second fireplace in the carpeted family room. 2 bathrooms. Carport and wrap-around deck. Quick possession. Shirley Wilde of Rex Hughes Agencies, 478-1729 or res. 478-2459.

NEW TUDOR BUNGALOW
Located on a nice lot in Cowood, this 3-bedroom, full basement, 1½ bathroom home has wall-to-wall and nice entertainment rooms. At only $24,700, a real buy. To view call J. B. YOUNG, 658-8594 or 388-4124 Anytime.
PARK PACIFIC INVESTMENTS LTD.

.54 ACRE—VLA?—TRADE YOURS! Drive by this choice 3-bedroom, 2-year-old, no-step bungalow located at 3332 Metchosin Road. Built by the owner, beautifully finished attractive floor plan, outstanding level lot. Ideal for small family or retirement home. Full price $27,000. Trade taken. Call Herb Hodgson, 382-3835, Douglas Hawkes Ltd.

996 CLOVERDALE. BEAUTIFULLY finished. 3 bedrooms plus fourth bedroom, rumpus and bath in basement. Loads of parking. $32,900. Call Cliff Salmond at Gardner Realty Ltd. 385-7721 or res. 477-3626.

SIDNEY, BY OWNER, CLOSE TO schools and stores. Tastefully decorated 5-month-old family home. 4 bedrooms, roughed-in fifth, dining room, 2 bathrooms, 13x20 rec. room, carport and sundeck, all on a large lot. $27,900. 656-2228.

PRIVATE SALE
Architect-designed 3-bedroom post and beam home in quiet rural setting, near Royal Oak. Schools and shopping centre within 2-mile radius. For information call 479-2197. No agents.

BY OWNER. 2-BEDROOM HOME. Off Quadra. 2 finished rooms and 3-piece bath in full basement. Near schools, bus and stores. $20,000. 385-5845. No agents please.

BY OWNER. SECLUDED 2-bedroom cottage, plus excellent adjoining building lot on sewer. Both properties 66x132. Price $16,500 or will sell separately. 479-7718.

OTTO LEESMENT BUILDER
Brand new 3-bedroom house, 1418 Lang Street off Cook
(OPEN HOUSE)
Saturday and Sunday, 2-6 p.m.

GORDON HEAD. 5-BEDROOM, 2 bathroom. Large sundeck. Double carport. Intercom and radio throughout. Close to University. $34,900. After 9 p.m., 477-6344.

2341 ARBUTUS. VACANT, CUSTOM built, 3 bedrooms and den. $36,500. Must be sold. Call Cliff Salmond at Gardner Realty Ltd. 385-7721 or res. 477-3626.

$2500-$3000 DOWN
Buys smart 2-bedroom (1 extra in basement) home in the Gorge. Payments $175, price $21,000 for quick sale. 479-1479.

AUTHENTIC ENGLISH TUDOR 3-bedroom home situated on ½ acre. Magnificent view. $32,900. Private. 652-1866.

PRIVATE 3-BEDROOM BUNGALOW, $17,500 firm. To view call at my home 24 Chancellor Ave.

SIDNEY, BY OWNER, CLOSE TO schools and stores. Tastefully decorated 5m

4 SUITE CONVERSION, LOW down, $35,000. Terms. After 5, 384-9498.

SOUTH OAK BAY, 5-BEDROOM home, close to school, beach and shops. $31,500. 598-3596.

2 BEDROOMS NEW ROOF, newly decorated inside and out. Vacant. 384-7013.

250 HOUSES FOR SALE

—A—
—B— —C—
at
at
at
at
FORT at BROAD
at
at
at
at
384-9335

A. Bernard and Co. Ltd.

RETIREMENT GEM

QUICK POSSESSION

(2 OR 3 BEDROOMS)

QUICK POSSESSION may be had of this VERY ATTRACTIVE AND IMMACULATE stucco bungalow situated on quiet street and close to schools and transportation. Lovely family size living room with oak floors and fireplace with built-ins. Good size dining area, electric kitchen, 2 bedrooms and 4-piece bathroom on main floor. Full bright basement with extra bedroom or rec. room, separate laundry room, extra toilet and drive-in garage. Attractively landscaped with nice garden area and fruit trees. DEFINITELY A MUST SEE at
$24,500
Mr. Belcher 384-9335, 383-2848 Res.

CADBORO BAY
IDEAL STARTER
OR RETIREMENT
Attractive stucco bungalow near schools, shops and transportation. Good sized living room with fireplace. Nice dining room, with access to large sundeck. Modern galley type electric kitchen. Two spacious bedrooms. Full cement basement with oil-o-matic heat. Large double separate garage. Lot is nicely landscaped and has some fruit trees. Priced for quick sale. Attractive financing available.
$27,500
W. E. (Wil) Wilson, 384-9335 or 477-4328 res.
G. C. Belcher, 384-9335 or 382-2848 res.

INVESTORS
SYNDICATE
REALTY LIMITED
(Formerly Clarke and Wallace Realty Ltd.)
620 BROUGHTON 386-7721
Across from Eaton's Car Park

OPEN HOUSE
SAT. 1:30-4
844 ELRICK PLACE
BRAND NEW LISTING
FIRST TIME OFFERED
Located in a lovely area of Esquimalt. Four bedrooms plus 2 bathrooms, ideal for growing family. ONE OWNER HOME, OWNER TRANSFERRED. Excellent schools for all levels. Be our guest. Asking price $29,500. Mrs. Johnston and Mrs. Wallace in attendance, 386-7721.

OPEN!
SATURDAY
2-4:30
1905 FERNDALE RD.
Quick possession for this lovely SEA VIEW home, located in popular Gordon Head. Lovely LR with up to ceiling white brick FP. Large DR with doors to wrap-around sundeck. Deluxe kitchen with nook. 3 bedrooms. Large entertainment area with rumpus room. Basement. Double carport. 7½% mortgage. Trades for smaller home considered.
PRICE $34,900
LEO PIGERT 386-7721 anytime

BIG FAMILY??
Do you need a good big family home close to town? 3 large bedrooms plus separate bathroom upstairs. Modern kitchen, stainless steel sink. Living room and dining room panelled and renovated. Huge entrance foyer. 3-pce. bathroom downstairs. Full basement. ASKING $19,950. Mrs. Johnston or Mrs. Browne 386-7721 anytime.

NEW EXCLUSIVE
FAMILY HOME
SOUTH OAK BAY
A BETTER BUY
would be hard to find. This sturdy, 4-bedroom home was built to last. All the rooms are large and sunny; the main floor exceptionally well remodelled. A most attractive white siding home in a neatly landscaped setting, framed by twin dogwoods. A terrific opportunity for some fortunate family. Hurry now — only $28,000. Please call Mrs. Watson or Mrs. Hart at 598-4567.

C. J. McLEOD
REALTY LTD.
2230 OAK BAY AVE.
598-4567

TEN MILE POINT, FOR SALE by builder. Open house Sunday, 1 p.m. to 5 p.m., 3962 Wolsey Place and 3966 Wolsey Place. Follow Tudor to Phyllis, first left off Phyllis. Charm and seclusion backing on a natural park. Over 2,400 sq. ft. of wall-to-wall carpeted luxury, 4 bedrooms, 3 bathrooms, family room. Flower garden kitchen. Over half acre professionally landscaped property including the adjoining lane. Design and function for easy living. For information, 477-4865.

OPEN HOUSE
Sat., Sun., 2-4:30 p.m.
6311 Marie Meadows
(Off Tanner Road)
Private sale. Presently VLA. 4 bedrooms, 2 bathrooms, approximately 2500 sq. ft. Well proportioned living room, beautiful open fireplace. Large separate dining room, 32' rumpus room, bright billiard area. Enormous sundeck, 4-car carport, plus a cute dolls house.

OWNER TRANSFERRED
REDUCED $3,000 FOR FAST
1240 ACTON ST. (City)
FULL PRICE $23,900
3 or 4-bedroom rancher on double lot, 1370 sq. ft. of living space on quiet street. As low as $4,000 down. Existing mortgage can be assumed at $188.00 per month. To view call owner at 385-4543.

BY OWNER— GORDON HEAD
Spacious family home in desirable area, convenient to school, shops, recreation. Large kitchen, newly refinished hardwood floors. Professionally finished family room, 2 bedrooms up and 1 down. Large garden lot. 12 years young. Asking $36,500. 2215 Edgelow. Phone 477-6162.

FAMILY HOME
$19,900
—1400 sq. ft. of modern living space
—3 bedroom plus family room.
—carpeted throughout.
—nice district
2655 ROSEBERRY AVE.
Ph. 386-6601

NEW 3-BEDROOM HOUSE IN Sooke, fireplace, automatic oil heat, wall-to-wall carpets, lovely kitchen, sea view, no steps, $19,800. To be seen by appointment, please phone Don Murray, 642-3613 or Peter Laming, 479-4824 evenings.

BY OWNER — SPACIOUS, older family home, 4 bedrooms, deadend street, ½ block to playground, close to shops and buses, behind Town and Country. $19,500 $2000 down. 478-4139 after 6.

ON CRESCENT, WALKING DISTance to K-Mart, Uvic and schools, 3 brs. (3rd on lower level). W-W, sundeck, fruit trees on large lot, $3,000 may handle. $24,950. For sale by owner, 477-5365.

BY OWNER
Cozy retirement cottage. Automatic heat, 2 bedrooms, close to town and bus. $4,800 down, $137 a month. Full price $17,900. Principals only. 388-7175.

$13,900
Cosy small 2-bedroom house. No gardening. 1235 Walnut Street. Automatic oil heating. Tax only $175. By owner, 479-1308.

$26,500
Good location, close to schools, shopping, buses. Don't let the colour of the shutters scare you! It's pretty inside. 385-5958, 478-5327.

SIDNEY
Cosy 2-bedroom cottage, electric heat, wall-to-wall, beautiful yard. One block from Beacon Ave., Sidney. $15,900. 479-4804.

OLDER HOME, MODERN KITCHen, full basement, Esso furnace, ash. Clear title, no agents. 386-7135.

FULL PRICE $12,900. 4-Bedroom City centre. After 6 p.m., 477-6344.

250 HOUSES FOR SALE

"Complete Real Estate Service Across Canada"
MONTREAL
TRUST
TRUST
1057 Fort Street 386-2111
Sidney — 656-3924

OPEN HOUSE
SAT., 1:30-4:30
3402 HENDERSON
Urgent sale, owner transferred. Beautiful 3-bedroom home, 2 bathrooms, entertainment size living-dining room, knotty wood panelled, corner fireplace. Large secluded backyard all fenced, tastefully landscaped. Move in immediately. Asking $36,500.
D. BECKNER — AL WESTGATE
386-2211

OPEN HOUSE
SAT., 1:30-4:00
369 ARNOLD AVENUE
CHOICE FAIRFIELD AREA
Immaculate modern full basement bungalow consisting of two good sized bedrooms. Separate dining room and charming living room with fireplace. Delightfully decorated kitchen and bathroom. Full basement with an additional finished room and drive-in garage. The sundeck overlooks a pleasant garden complete with vegetables and fruit trees. Realistically priced at $23,500 for quick sale. For additional information please call
THOS E. ANDERSON
592-3358 386-2111

COLWOOD — TIP-TOP SHAPE
A GOOD 3 WOOD SHOT
FROM No. 1 GREEN
Situated on a lovely (95x120) well landscaped lot with an excellent garden, this home is bright, sparkling, clean with 2 big bedrooms, large kitchen, living room with fireplace and sundeck off. Exceptionally well built and well maintained. For further information please call:
CHARLESWORTH
386-2111 598-4286

WILLOWS AREA
UPLANDS BORDER
Charming 2 BRs., separate DR., large kitchen, full basement, sep. garage, circular driveway, rear deck. Close to beach, shopping centre, bus. Suggest immediate viewing at only $24,900. George Blackburn 386-2111.

LEAVING, NOW ONLY $17,500
3 or 4 bedrooms, full basement with extra room in workshop. Large fenced yard with fruit trees, garage. Near City Centre and all schools, good value. Art Peaker, 477-3957—386-2111.

COOK-CEDAR HILL
Cute and cozy, stucco, 2 bedrooms, living room, fireplace. Automatic oil heating. A little paint and it would sparkle. Ideal for couple. Asking $15,000. TERMS. D. BECKNER 598-1391, 386-2111.

A ONE-YEAR-OLD BEAUTY
is this 1120 sq. ft. lovely home on a large well landscaped lot, large LR with fireplace, large DR, oak floors, good sized kitchen with EA, three bedrooms up, full basement plumbed for W and D, large rec. room, fourth BR and bath R.I., sundeck and patio. Outstanding value at $27,000.
C. TOWNSEND
388-9487 386-2111

RICHMOND AREA
for this fine 3-BR, full basement home with fireplace on very large lot, new furnace, wiring and copper plumbing. Good value at $19,900.
C. TOWNSEND
388-9487 386-2111

CLASSIC OLD McCLURE HOME
SOUTH OAK BAY
Situated on a beautiful .39 of an acre, this lovely spacious family home has been up-dated to provide modern day comfort and convenience yet it maintains the charming atmosphere and character of the grand era in which it was built. Over 3100 sq. ft. on two floors which includes 5 large bedrooms, 2 4-pce. bathrooms and 3 fireplaces. Asking Price $42,900. For further information please call
P. CHARLESWORTH
598-4286 386-2111

OWNER TRANSFERRED
MUST SELL their lovely split-level home in
COLWOOD — ONLY $29,900
Quality throughout — all plastered interior (no drywall), beautiful hardwood floors, quality kitchen cabinets of ash. Attractive feature wall and fireplace in L-shape living room and dining room, 3 excellent bedrooms, 2 bathrooms (1 pce. and 3 pce.), 11 finished rec. room, separate utility room. Large lot on quiet cul-de-sac.
RON MacDONALD, 386-2111

3 EXCELLENT BUYS
ONLY $19,900
ALL 3-BEDROOM BASEMENT HOMES IN LOVELY CONDITION. QUICK POSSESSION. TRY YOUR DOWN PAYMENT.
RON MacDONALD, 386-2111

B.C. LAND and
INSURANCE AGENCY
LTD.
Serving B.C. Since 1863
923 Government St. 388-5555

CITY
CLOSE IN
Only 2 years old in perfect condition, 3-bedrooms on main floor plus 2 mezzanine suites. Well designed home, easy to maintain. Good size dining area. Only short distance to town. Close to schools etc. Vendor transferred — early possession.
ONLY $26,950
GEORGE PARSONS — 388-5555

LAKE HILL-QUADRA
IMMACULATE HOME
Guest-size living room and dining room, dream kitchen with lots of cupboard space. 3-bedrooms plus 2 in basement. Large rumpus room with fireplace. Convenient to schools, etc. See this one!
PRICE $26,500
GEORGE PARSONS — 388-5555

FLORENCE LAKE
WATERFRONT HOME
TWO LOTS
Ideal family home with 4 bedrooms, 2 bathrooms, large living room-family room overlooking pic. fr. lakefrontage, has tremendous potential. Owner leaving town and must be sold. Priced at very reasonable figure.
Only $27,500
Call MR. HOPE or MR. PARSONS
388-5555

BRAND NEW
Exceptional view of city and golf course. A 3-bedroom 1200 sq. ft. home with W-W carpet throughout. Nicely appointed with stone fireplace, 1½ bathrooms, secluded patio and double carport. A distinctive home in Rockheights at $32,900. For further details on maximum financing call WALLY HELLIESEN 388-5555.

CITY WATERFRONT
HOME, $42,500
1500 sq. ft. home on quiet street. 3 B.R.s, large L.R. and D.R., picture windows overlooking straits, sundeck, OHW heating, mother-in-law suite with 2 bedrooms. Picture windows, F.P. 3-pce. bath. LR and D.R. in-line on nice rear lawn. Elec. heat
D. L. Macdonell
384-4962 388-5555

TO CLOSE AN ESTATE
JAMES BAY, $15,000
Older 3-bdrm., non-basement house, LR and DR, 3-year-old OOM furnace, zoned apt. lot. 60x120. 388 St. James St.
384-4962 D. L. Macdonell 388-5555

OAK BAY
On a quiet street near Beach Drive and Willows Beach. A solid stucco bungalow consisting of a through hall, large living room with open fireplace, dining room, 2 bedrooms, electric kitchen and 4-piece bathroom. Oak floors in hall and main rooms. Full basement with extra room. Oil heating and drive-in garage. Nice garden plot with small greenhouse. To close an estate. Asking $23,950. Call Mr. Hope, 388-5555 anytime.

OPEN HOUSE, SAT., SUNDAY, 1-5 p.m. at "Hidden Valley," 2500 Florence Lake Road. Homes from $8,500 to $19,500 in parklike leasehold subdivision, 8 miles from city hall, near lakefront. Wagon Train, 386-0431.

MARDON HOMES LTD.
New high-quality homes on your lot or one supplied by us from Lonly $14,900. Please phone Bruce 592-0995.

250 HOUSES FOR SALE

ROYAL TRUST
REAL ESTATE SALES DEPT.
820 ST. CHARLES
3-BEDROOM, CHARMING UNUSUAL HOME WITH LARGE LR. WITH FIREPLACE, SEPERATE DN. RM., SMALL CUTE DEN WITH FIREPLACE. TAXES $455, LOT 56'x110'.
PRICE $41,500
TREVOR MILSTED
388-4311 or 385-1171

633 KENT ROAD
(Douglas St. to Kent)
1,240 SQ. FT., BUILT IN 1960. LARGE LIVING ROOM, 14'x22' WITH MASSIVE FLOOR-TO-CEILING STONE FIREPLACE. MODERN KITCHEN WITH BUILT-IN STOVE AND SERVING AREA TO DINING ROOM WITH PICTURE WINDOWS. UTILITY ROOM ON MAIN FLOOR. FULL EXTRA HIGH BRIGHT BASEMENT WITH 200 AMP. SERVICE SEPARATE METRE, 2 BEDROOMS, PRIVATE ENTRANCE IDEAL FOR IN-LAW OR RENTAL SUITE. LOT 89'x144'. FAIR PRICE AT $25,900.
TREVOR MILSTED
388-4311 or 385-1171

ROYAL TRUST
Corner Government and View
Member
Victoria Real Estate Board

C. G. HEISTERMAN AND
CO. LTD.
1121 Blanshard St. 383-4161

OAK BAY
LANSDOWNE SLOPE
$34,500
Just placed on the market this attractive home has excellent views of the Olympic mountains. Large living-room and dining-room, 3 good bedrooms, double plumbing, rumpus room. Large lot with fruit trees. For appointment to view call Mr. Blannin, 383-4161, res. 598-2200.

FAIRFIELD
3 BEDROOMS, DEN
DOUBLE PLUMBING
$25,000
Older two storey home located near Beacon Hill Park. Main floor has LR with fireplace, large dining room, den with fireplace, large kitchen and 4-pc. bathroom. Upstairs 3 bedrooms and 3-pc. bathroom. Full basement. For appointment to view call Mr. Blannin, 383-4161, res. 598-2200.

ROCKLAND AVE.
3 BEDROOMS
TRIPLE PLUMBING
$38,500
14-year-old spacious bungalow. Large LR, DR, master BR has ensuite 2-pc. bath. Lower level has bright recreation room, plus 3-pc. bath. Full high basement. For appointment to view call Mr. Blannin, 383-4161, Res. 598-2200.

UNIVERSITY AREA
4 BEDROOMS
Do you need growing room, want a good home in a fine location within a mile of University? This lovely split-level with over 1,800 sq. ft. of developed living area as well as 500 sq. ft. of basement will delight you. Planned for the family with many varied needs, there's a bright entrance foyer, an open hall, and f. to c. fireplace in the big bright living rm. The spacious dining 'L' has a big sundeck off. Sen cabinets and b/i windows feature the roomy kitchen, separated by 3 steps and a wrought iron dividing wall from a fine HOBBY or play room for the younger set. For the students there's a 20x15 study with f. to c. fireplace and separate entrance to a quiet back patio. 3-bedrooms and a large and lovely bathroom are at upper level, a 4th bedroom, 2-pce. bathroom and good utility at the ground level. Inside abundant hardwood and quality wall finishes, outside stone work, trees and shrubs in pebble beds and natural stone combine effectively to produce a beautiful looking minimum care home in delightful neighborhood. Price $42,500. Call GRAY LORENZEN, 652-1038 anytime.
MALAHAT REALTY LTD.
Box 40, Mill Bay, B.C.

WHY PAY RENT?
By owner, Esquimalt, 2-bedroom, no-step bungalow with modern furnace, nice living room, kitchen and breakfast-utility room, with one thousand down, low interest monthly payments come to under $117 if you qualify for B.C. second mortgage. Build up your own equity in this and save rent. Call 385-4997.

253 COUNTRY HOMES AND PROPERTIES

BRIARWOOD FARMS
2.4 ACRES
Here is your opportunity to acquire a 1600 SQ. FT. POST and BEAM BEAUTY, at a price WELL UNDER APPRAISED VALUE. Extra large living rm. complete with luxurious WALL TO WALL SHAG CARPETS AND SPLIT ROCK FEATURE WALL FIREPLACE. Family sized dining room plus dining area off bright kitchen with SUNDECK ON TWO SIDES. Large master bedroom features WALL TO WALL CARPET, BATHROOM EN SUITE AND PRIVATE BALCONY. This is a 3-bedroom home (all wall to wall carpets) and the daylight basement is roughed-in for two extra bedrooms and large rumpus area. WIRED AND PLUMBED FOR AUTOMATIC LAUNDRY. The grounds are IDEALLY SUITED FOR RIDING RING ETC. And Creek crosses lower corner. One year new and ONLY $29,500. Your offer is invited by phoning Bill Hodgson 385-2458 (Located half way between Mill Bay and Shawnigan Lake) Byron Price and Associates Ltd.

COBBLE HILL
TELEGRAPH ROAD AREA
Possible VLA., ½-acre with community water supply, new 1320 sq. ft. 3-bedroom, ensuite plumbing in master bedroom. Attractive living room with W-W and fireplace, high ceiling basement, fully insulated, A-O heat, large carport. Well priced at $21,500.

ACREAGE
6-acres partly cleared and partly meadow. This well drained ground offers good pasture for horses. Water for domestic purposes will be available in the near future. Priced at $13,500 with terms if required. For details phone Howard Wingfield, 743-5525 or evenings 748-1031.
MALAHAT REALTY LTD.
BOX 40, MILL BAY, B.C.

OPEN HOUSE
Sat., Oct. 16, 1:30 p.m. to 4:30 p.m.
6769 CENTRAL SAANICH RD.
RURAL BEAUTY!
This delightful 3-bedroom home, built by Hugo Hucker, has bushels of appeal! Here is a full-basement home with sunny southern exposure on neatly landscaped lot. It would be a pleasure to show you through this lovely home.
$31,750
MRS. F. WEBB
656-1154 656-3589
Gordon Hulme Ltd., Sidney

2.12 ACRES, $8,500
BEAUTIFUL TREED ACREAGE IN METCHOSIN. SEAVIEWS. PARTLY CLEARED. GOOD TERMS.
H. MITCHELL, 479-4838
WESTERN HOMES LTD.
382-2157

253 COUNTRY HOMES AND PROPERTIES

DEEP COVE SECLUSION
Ever dream of living in Deep Cove? Well now is your chance. We have a large 4-bedroom home that has literally been rebuilt. This home and the 1.75 acres it rests on await the up and coming family. The property consists of 3 lots, and two of these could be sold later. Not only does the site abound in fruit trees but it is a good home for horses or sheep. The house is large and airy and a joy to see. Now being offered at $47,500. Jo-an Bruce. Res. 656-2023 or 592-3793.
SIDNEY REALTY LTD.
656-3928

Superb 2 bedroom home. Dream kitchen. Sunken living room with fireplace. Carport. Exceptionally well landscaped on Whiffen Spit Rd. in Sooke. Newly-built. Owner transferred. $25,500 with $12,500 down. Douglas Hedges Ltd., phone 642-3111 or 642-3192.

CENTRAL SAANICH
GLIMPSE OF THE SEA
$32,500
Your dream of country living in this brand new home can now become reality. A SUPER-QUALITY home of distinction, tasteful in every way. 3 bedrooms, separate dining room. Triple plumbing, 2 fireplaces, sundeck. A MUST SEE. Call PETER TER VEER for the address, 383-7113 or Res. 479-1588. Eltema Realty.

4 ACRES, MKT. GARDEN
W. SAANICH RD.
Solid older-type home, completely modernized. Wall-to-wall in all rooms, floor-to-ceiling fireplace in 30'x13' living room. Cabinet elec. kitchen, auto. oil heat. 3 wells — irrigation system — small greenhouse — barn. Asking $45,000. Open to offers. Phone CLAY GINGRICH — 385-8771 (ANYTIME), Brown Bros. Agencies
1125 Blanshard St.

SOOKE—6-ACRE FARM
Neat 2-bedroom stucco home with electric kitchen, 4-pce. bathroom and place for 3rd bedroom. Located on Otter Point Rd., just a mile from Sooke Village and close to golf course. Level land mostly in pasture. Numerous outbuildings. $28,400. To view please call:
EDITH GUTEMAR
479-1667 479-5627
J. H. Whittome and Co. Ltd.
(Royal Oak)

BY OWNER—
ARDMORE SEAVIEW
10-year-old country estate of 1.46 acres, landscaped English gardens completely fenced. This home has oil hot water heat, genuine leaded lights, beamed ceilings. All large rooms, living room with fireplace, separate dining room, 3 bedrooms, master ensuite, Welsh kitchen, utility, heated garage. For appointment to view phone 656-2820. Principals only. Asking $58,500.

BRENTWOOD
PROPERTIES
Your brentwood Bay
Realtors for Properties
and Insurance
652-1141

COUNTRY SETTING
Bazan Bay between Sidney and the Experimental Farm. Modern, no-step bungalow. Living room 21x18 with picture window. Level property with evergreens and fruit trees. Very convenient to the beach.
$29,000
386-7521 ERIC GRAHAM 656-4489
BOORMAN INVESTMENT CO. LTD.
1111 Government Street

¾-HORSE ACRE
PLUS
A charming 9-roomed full-finished basement home on 2 levels with separate entrances. Excellent value at $29,900.
4672 Blenkinsop
Call Desmond Holmes Quickly
384-8126 or 478-1227
PEMBERTON, HOLMES LTD.

1. 10 ACRES rich market garden land on Oldfield. OFFERS?
2. 15 ACRES OR PART OF WITH large home on Veyanesse. Part in loggans, part in meadow. High lovely view property. For more details, call
EVELYN PERSICKE
479-1667 383-3929
J. H. Whittome and Co. Ltd.
(Royal Oak)

BY OWNER. UNIQUE HOME ON 1½ acres of beautifully treed property. Large pan-abode living room with fireplace. One or two bedrooms, with wall to wall. Hot water heat, large partly covered sundeck and terrace. D.I. garage, good stable on concrete slab. Summer house and chicken house. No agents please. $29,500. C. to M. Phone 479-6945.

2 ACRE LOT
WITH COTTAGE
HUMPBACK AND SOOKE ROAD. WELL TREED LOT. EXCELLENT POTENTIAL. $8,000.
G. H. Williscroft K. C. Robinson
388-5561
Boultbee, Sweet Realty
737 Fort Street

2.4 ACRES DEEP COVE
Prime home site on W. Saanich Rd. south slope of the hill near Lands End Rd. Perc Tested — Water is in. Price $15,900. Call Glen McGregor 385-2458 Res. 477-3675 Byron Price and Assoc. Ltd.

ACREAGE COBBLE HILL
6½ acres offering cleared land, beautiful treed seclusion. Phone:
ELSIE O'BRIEN
386-2911 592-0509
Shirley Philips Homefinders Ltd.

SIDNEY REALTY LTD.
656-3928
Real Estate — Insurance
Serving the Saanich Peninsula

NEAR EXPERIMENTAL FARM, 2½ acre, 2 bedroom, full basement. $10,300, first at 8%. Asking price $22,500. 656-4219.

256 WATERFRONT PROPERTIES

WATERFRONT GEM
SANDY BEACH
Located in popular Cordova Bay, this home has a fantastic view of the waters adjoining the Gulf Islands. You can sit in cosy living room and enjoy the fireplace while enjoying the views from the large picture window. This 2-bedroom, full basement home has oil hot water heating and has been very well maintained throughout. Separate suite in basement with 3-pce. bath and kitchen, large LR with fireplace, ideal for the in-laws. This is a must to see if you are looking for choice waterfront. Asking $36,500 and worth every penny when you see the beautifully landscaped easy care yard, plus your own boathouse. To view contact
BILL KNOWLES or
JOHN BARTON at
385-7761 ANYTIME
D. F. HANLEY AGENCIES LTD.

THREE SUPERB SEAFRONTERS!
No. 1—Illness Brings Bargain
Newly listed, distinctive, new Land's End lovely, with park-like grounds and sliv'r sand private beach! 3 BRs, 2 Bthrms, sundeck. Full price only $55,000! 386-1361, DICK BATEY, 592-4607.
No. 3—Luxury Lodge Style!
One of capital region's finest waterfront homes! As new

271 LOTS FOR SALE

FABULOUS VIEW LOT
If you have been looking for a very special lot for the house of your dreams, here it is. An Architects delight.
Nearly ¾ of an acre covered with dogwood, arbutus and firs. Offers seclusion, yet is an exclusive area of fine homes. For further information please call:
Mrs. Teve Barlow 386-7321

½-acre view lot. Central Saanich. $8,900. D. Hoegl 386-7321 or 383-1640.

BOORMAN INVESTMENT CO. LTD.
1111 Government Street

SAANICH PENINSULA
A. Choice level lot with nice country views, ready to build on. Area of new homes. Price: $7,800.

B. ½-acre level lot in commercial section of Brentwood. Ideal for medical or office building. Asking $8,800. Terms.

C. Large corner seaview lot near experimental farm. Price $8,500. Terms.
385-3435 AL VICKERS 652-2266
P. R. Brown and Sons Ltd.

50'X140' LIGHT INDUSTRY LOT with rentable home in spotless condition. Located in the city on one of the very best locations for small commercial and industrial enterprises. Asking $21,900. Also good for trailer, boat, car sales, or warehouse. For information phone J. ETTEMA at 383-7113.
ETTEMA REALTY LTD.
1802 Cook St.

HIGH CORDOVA BAY. PANoramic view lot. Owner, 592-9323 evenings.

BUY LOT GET HOUSE FREE. First reasonable cash offer takes. Located in Saanich. 652-2764.

FULLY SERVICED 80X186 LOT on Montford Crescent. Phone 598-5314.

1.6 ACRES CLEARED LEVEL lot on city water. Perc tested. Langford area. 477-8210.

SMALL SEWERED CITY LOT, quiet area. $5750. 386-8546.

273 PROPERTY FOR SALE

VLA PROPERTIES
I have several good open properties half-acre to 5 acres. Qualified for VLA. Price $3,500 to $4,500 per acre. Some good homes on half acre to 1 acre, ranging from $16,000 to $29,000 with and without basement. They qualify.
384-4962 D. L. Macdonell 388-5555
B.C. LAND

METCHOSIN DISTRICT
2-acre lots — $6,500 and up
REX HUGHES AGENCIES LIMITED
478-1729

½ ACRE LOT, CLEARED, ALL facilities. $4,200. Throup Lane, Sooke. 642-3145.

274 PROPERTY WANTED

WANTED—DUPLEX LOT
LANGFORD AREA
We have a client that requires a site to move a duplex onto. The lot must be 75 feet wide and fairly flat. If you have a lot that is suitable please contact:
C. ANDREWS OR
BEV HIGHTON
AT 385-7761
D. F. HANLEY AGENCIES LTD.

WANTED ON
SAANICH PENINSULA
If you have 1-5 acres with an older home or farmhouse and are considering a move would you please call me at 388-6231. I am having great difficulty in finding the right property for several different parties. LIZA CHESSHIRE, Island Pacific Realty.

CASH — TOP PRICES
FOR SUBDIVISION LAND OR
APARTMENT SITES.
PARK PACIFIC APTS.
386-5491

VICKERY AND SONS LTD.
LOTS OR ACREAGE IN ANY AREA
592-6149 592-6672

CASH FOR BUILDING LOTS ON sewer. Phone 386-6191.

280 ACREAGE FOR SALE AND WANTED

UNRESTRICTED
1.7 ACRES
17 miles from Victoria, this property borders 2 roads. Sooke Hwy. and Polymede divided into 2 lots. .5 of an acre and 1.2 acres. Can be purchased as one or separate. Nicely treed and level. Develop what you want, when you want. BILL NEAL, 386-1341 or 592-6452 — BOULTBEE, SWEET REALTY, Hillside Shopping Centre.

BEAUTIFUL
SPROAT LAKE
Within 9 miles of Port Alberni — 130 acres with some waterfront.
For details call IRA FREEDMAN of
BOULTBEE, SWEET
REALTY LIMITED
737 Fort Street
Victoria, B.C.
388-5561 or 592-0511

MILL BAY AREA
40 Acres — Cleared, older 3-bedroom farmhouse, barn and outbuildings, over 1000' main paved road frontage and over 1500' on a year-round stream. An ideal horse farm. Ripe for subdivision or mobile home park. Full price $75,000 with $25,000 down and terms on balance to be negotiated.

.9 acre seaview lot. Cleared with good road frontage. Close to secluded sandy beach. On domestic water system. Price $7,500.
To view contact
JIM McCULLOUGH
383-4141 or 743-2541
CITY TRUST

VIEW ACREAGE
10.74 acres, Old W. Saanich Rd. $29,000. D.P. $12,000, bal. 9% 5 year term, 25-year Am. $140.76 p.m. Will consider int. only over 5 years.

WATERFRONT
1.6 acres, 140 ft. on water. Lovely Curteis Pt. $35,000 and worth it. Call Ken Harvey, 656-2397 or 656-1154 (24 hours)
Gordon Hulme Ltd., Sidney

CENTRAL SAANICH — 7.05 acres, 2 separate parcels. Natural building site on westerly slope — stream cuts through property. 2 acres approx. cultivated. Not a good drive by — call me and let me show you this lovely property. $24,500.

1.65 ACRES — West Saanich Rd. On municipal water, elevated off road, lightly treed and fairly level. Large frontage irregular perimeter. $9,500. MARY JAMES, NEWSTEAD REALTY LTD., 382-6117 or 477-5618.

10.3 ACRES
NORTH SAANICH
EXPERIMENTAL
FARM AREA
Treed and secluded, sloping with views. Large family home, small cottage, small barns and various outbuildings. $69,500.
BRENT D. EWING
658-5661
BAYSHORE REALTY LTD.
512 Fort St. 388-6424

TO HAVE AND TO HOLD
Just what you've been looking for! to live in now and to build a new home later. This 2-bedroom home with living room, dining rm and kitchen is situated on 2 acres in Metchosin. Near to school and shopping. Only $15,900 with good financing.
Dorothie Zerkee 385-7297
Louise Wiltermuth 477-6307
Black Bros. 477-1641

SOOKE
A beautiful property—all useable land consisting of 20.9 acres at the low, low price of $900 per acre. This property is an extremely good buy — so hurry and don't miss it — you could not top it. Call Lillian Hendy, 479-1462 J. H. Whittome and Co. Ltd. (Royal Oak).

TERRIFIC BUY—METCHOSIN
2.3 Acres of excellent level land suitable for a building site and for pasture land. ONLY $7,950.
Ron MacDonald 386-2111
Montreal Trust

ACREAGE WANTED, PRIVATE
479-6039

280 ACREAGE FOR SALE AND WANTED

ACREAGE IN
CENTRAL SAANICH
34 Acres offering private living for your family today and investment for the future. This well treed land has several magnificent building sites with water views stretching for miles and future subdivision possibilities. Just 20 minutes to Victoria and 3 minutes to school. Very well priced at $34,000.
J. BONAR LAW 384-8136
PEMBERTON, HOLMES LTD.

THE BEST BUY ON EARTH
IS EARTH!
Over 17 acres located in Central Saanich at the south end of Bryn Road. Rollin' hills with an exceptional enchanting view over Jomes Is. and the Strait. This unique property is offered at $46,000, with easy terms.
To view call:
K. DELKER
385-8771 anytime
Brown Bros. Agencies Ltd.

CENTRAL SAANICH
A. 4 acres of choice residential land within area to be sewered. 3 road frontages, some seaviews.
Asking $67,500. Terms.

B. 12 acres treed land with good drainage, piped water.
Asking $32,000. Terms.
385-3435 AL VICKERS 652-2266
P. R. Brown and Sons Ltd.

74 ACRES ON THE OLD HIGHWAY
Between Duncan and Lake Cowichan. Gently sloping and well treed. Could be developed as a farm or held as an investment. Can be bought as a whole or as parcels ranging from 10 acres to 43 acres. Priced at $825 per acre.
BILL SIDHU 382-4251
RITHET AGENCIES LIMITED

LANGFORD
11 ACRES
Good farm land or holding property. Roads on two sides. Was on market at $45,000 cash, now only $33,000 with terms. Act fast on this. FRED BERGMAN, 386-2955. Mayfair Realty Ltd.

9 ACRES
CABIN, $9,500
Some nice trees and part meadowland. Parksville area. Good road, power line and telephone in front. One mile to store and school. Mrs. Webb, Res. 477-3095 or 385-2471, Johnston and Co. Ltd.

500 ACRES
Beautiful treed and meadowland by the lake, close to Duncan and Maple Bay, at $600 per acre, $300,000 full price. 105 acres, ¼ mile on river, $100,000. Peter Brown, A. E. Haynes Ltd., 739 Fort St., 386-3271 or 658-8168.

5 ACRES
CENTRAL SAANICH
CLEAR LAND 700 ft. road frontage on main proposed sewer line. Buy now before values increase. This is a good buy at $35,000. Call ERNIE LEE, 479-1667 at J. H. Whittome and Co. Ltd. (Royal Oak).

27.39 ACRES
SAANICH PENINSULA
Less than $1,700 per acre for this view property within 9 mile circle.
Price: $45,000
385-3435 J. P. H. EVANS 477-4452
P. R. Brown and Sons Ltd.

WANTED — METCHOSIN
2 acre minimum secluded, treed, building site with view.
A. M. CHANDLER, 388-4294
D. F. Hanley Agencies Ltd.
3021 Shakespeare Street

HIGHLANDS
(Acre building lot) 4.7 miles off Burnside Rd. 330 ft. of road frontage. Excellent wooded area. Easy access. $3900. Call F. BEAVER-JONES or K. DICKSON, 386-1361, Canada Permanent Trust.

COLWOOD — 5½-ACRES
Good holding property, zoned motel. 5 miles city centre plus full basement home. $54,900 terms.
F. C. HULLY REAL ESTATE
620 View, 386-6552
Res: 592-3920

PROSPECT LAKE AREA
Meadowbrook Road, 10 acre parcels. Terrific holding property, or hobby farm. Open to offers. MARGARET WILSON 386-3231. Block Bros. Realty Ltd.

CASH
For property in the Greater Victoria area including Colwood and Metchosin.
KASAPI CONSTRUCTION
CO. LTD., 386-6191

ACREAGE FOR SALE?
Large or small, with or without home building lots, etc. Call GEORGE CHAN, the specialist in Land. 386-2955. Mayfair Realty Ltd.

COLWOOD ACREAGE LOTS
Beautiful treed seaview or lake view 2-acre lots, $7500 and $9500. Terms. Mrs. McKeague, 479-5868 or Island Pacific Realty, 388-6231 anytime.

9½ ACRES 4-SAANICH PENINsula. Priced at $2200 per acre. Over 1700 ft. road frontage. Don Tregear, 383-4141.
City Savings and Trust

WANTED — UP TO 15 ACRES with or without house within 20 miles of Victoria. Requirement is for horses, not future sub-division. Principals only. Phone 652-2593.

WANTED: 1½-10 ACRES, COLwood or Langford, with or without building. Cash or cash to mortgage. 384-5823.

METCHOSIN, 2 ACRES, SECLUDed wooded lot. $6900 terms. 478-5903.

285 UP-ISLAND PROPERTIES

SEA VIEW
QUALICUM VILLAGE
Only $13,500 full price will buy you this 3-bedroom, reconditioned bungalow only one block from shopping. Sea view, automatic oil heat, separate dining area and garage are few of the features. Immediate occupancy.
ROSS HARVEY (eves. 248-6968).

HOME AND 1½ ACRES
$17,900
Attractive 3-bedroom home in an arbutus setting. W to W carpeting, L.R. drapes and range included. Immediate occupancy.
ROSS HARVEY (eves. 248-6968).

15.5 ACRES
Only minutes from Parksville, beautiful parklike property, level, nicely treed, some cleared, excellent wells in area. Easy terms at only $12,900. You must see this! ROSS HARVEY (eves. 248-6968).

DOLPHIN AGENCIES LTD.
248-6156 or BOX 398
PARKSVILLE, B.C.

QUALICUM BEACH
WATERFRONT
Relax and have fun beside the tumbling surf of Qualicum, from this desirable summer or year-round retreat. Fully modern, smart decor, 4 years old. Large stone fireplace. Elec. heat. Spacious rustic living room. Plank floor. Well-appointed kitchen, adjacent to serving bar. One bedroom, 2 sets plumbing. Sliding doors to brick patio. Sea wall, 75-ft.-wide lot. Price to include patio furn., colored range and refrig., dishwasher, drapes. Complete for $35,000. Some terms. Call Ward Hollands,
H. C. GOOD LTD.
QUALICUM BEACH
752-9342 or eves. 752-6224

CHEMAINUS
2961 ARBUTUS ST.
This lovely, full bsmt., home is situated on 2 lots, each 60x120. 2-car garage, 2 bdrms. and 2-pce. bath finished in bsmt. Asking $16,800. Call:
JULIE MANNESS
386-2911 478-5220
Shirley Philps Homefinders Ltd.

13 ACRES
Bordering on the City of Duncan, mostly cleared. Could be residential subdivision or garden apartment site. Sewer and water available. Full price only $60,000. Terms. A-60. Call Bill Luhtala 746-6177 or 743-2847.
Nanaimo Realty (Duncan) Ltd.
471 Island Highway
Duncan, B.C.

CENTRAL
VANCOUVER ISLAND
News, novelties, and groceries. Store plus living quarters, a good money maker. Land, buildings, equipment and stock only $39,000. Located in large payroll community. C-49. Call Bill Luhtala, 746-6177 or 743-2847 or write Nanaimo Realty (Duncan) Ltd. 471 Hiway 1, Duncan, B.C.

NEAR MILL BAY, CLOSE TO highway, small full basement house on ½ acre. $16,900. Phone 743-2233.

BY OWNER
8 Acres in Cowichan Station area, $16,000 cash. Phone 746-8344.

285 UP-ISLAND PROPERTIES

LOG CABIN HOME, 600 SQUARE ft. 2 bedrooms, bathroom, kitchen, living room, inside fireplace. On approx. 3 acres. Hydro, phone and year around well. On Ucluelet Inlet, 10 minutes from Long Beach, access by paved road, boat or aeroplane. Ucluelet village 5 minutes away. $25,000 or will trade for equal real estate in Victoria area. 479-3991.

COWICHAN BAY
3-bedroom, full basement house, near completion. Cedar finish, in quiet residential area, balcony on 2 sides, with seaview, W-W carpet, roughed-in plumbing in basement, hydro plan heating. Low tax area. Private sale. $25,500. Duncan 748-8231.

290 FARMS FOR SALE and WANTED

OVER 4 ACRES
If you want country living in the heart of a recreation area, then this could be for you. A well built 2-bedroom home with full basement, large shed and complete line of farm equipment. Could be a hobby or a business. Asking price $35,000 with good terms. B. SIMONS 386-1341, BOULTBEE, SWEET REALTY, Hillside Shopping Centre.

NORTH SAANICH
12 ACRES
Fenced and cross fenced. Excellent riding ring, 6-stall barn with tack room. Workshop with office space. Split-level, near new home offers 1925 sq. ft. of living area. Spacious living rm., dining rm., and well planned kitchen with eating area. 3 bdrms. and 4-pce. vanity bath (upper level). Den or family rm. opens out to the patio and play yard. Large rec. rm., 2-pce. bath and concealed utility complete lower level. Nicely treed, but mostly cleared pasture. Asking $79,900.
ADELINE NICHOL
386-2911 477-8562
Shirley Philips Homefinders Ltd.

MILL BAY AREA
DAIRY FARM
65 productive acres. Good barn, loating shed and outbuilding. Quota over 1000 lbs., 50 milking head, 12 2-year-olds and some yearlings. Full line of well-maintained machinery. Milking parlor has 3 Surge Stalls and De Laval pipeline milkers. 400 gallon refrigerated vacuum bulk tank. Renovated 3-bedroom house plus an 8-year-old 2-bedroom revenue house. Over 3000' road frontage on two roads. Has subdivision potential, $75,000 down.
Contact:
JIM McCULLOUGH
383-4141 — 743-2541
CITY SAVINGS AND TRUST CO.

NORTH SAANICH FARM
46 beautiful acres fenced and cross fenced. Mostly cleared and tiled. Year round stream. Presently used for breeding stocks. Good 8 stall barn, 80 ft. machinery shed. Older, comfortable and spacious 3-bedroom home. Property is subdivided into 8 separate lots. Full price $180,000. Call TED WILLS 386-1361, 592-3604 anytime. Canada Permanent Trust.

FARM WITH REVENUE
CENTRAL SAANICH
6½ acre sloping farmland with modern duplex renting for $310 per month; plus 5-bedroom home with huge family room, 30'x50' greenhouse plumbed for hot water. Plus a 30x125' barn with concrete floor. Asking $75,000 with very easy terms. MADGE HOLE 382-5369 or DON ROBBINS 592-7641 or 386-1361. Canada Permanent Trust.

293 GULF ISLANDS PROPERTIES

SALT SPRING
LANDS LTD.
Choice wooded lots close to lovely beach.
Priced from $3,950
with excellent terms
High on a hilltop, panoramic view of the Gulf. Easy access, driveway in and serviced with water and power. This 6-10 acre is one of our best.
Priced to sell at $16,500
Call Collect DICK POOLE
Eves. 537-2643 Days 537-5515

Completely renovated and redecorated 2-bedroom home. Rustic fireplace, W-to-W, new cabinets, on ½ acre with fruit trees.
Only $21,500
5 acres, 600' road frontage, serviced.
$8,500 with good terms
Call Collect BOB TARA
Eves. 653-4435 Days 537-5515

GALIANO ISLAND
At Spanish Hills — 11-3 acres on an Arbutus ridge, with beautiful view, on water system, driveway in, beach access and boat ramp nearby.
$8,500 on terms
Near the village, almost an acre of unspoiled woodland, moss and big trees, perfect hide-away within walking distance of the ferry.
ONLY $7,000
Call Collect JEAN LOCKWOOD
Eves. 539-2442 Days 539-2250

HORNBY ISLAND
325' of waterfront with fine beach on little Irskine Bay — A large home of 4 bedrooms, 2 large family rooms, all view windows, property of 12½ level acres, small barn, good workshop and drilled well. You should see this south facing property — it's beautiful!
W.F. Lots from $6,400 with terms

DENMAN ISLAND
76 acres of fine farm land, wonderful view with 1000' of beautiful beach. House, barn and orchard — $120,000.
Call Collect COLIN F. MOUAT
Hornby Island
Days and Eves., 335-2475
If no answer call collect, 537-5515
Salt Spring Lands Ltd.
537-5515
Box 69, Ganges, B.C.

PENDER ISLAND
—Large log home situated on no-through road. Over 300' waterfront with protected moorage in private cove. Piped water. $59,500.
—2.5 acres with view of navy channel. 2-bedroom home plus cottage. $25,000.
—1.44 acres, 2-bedroom home. Colored bath, oil furnace, separate garage. $16,900.
—View lot overlooking lake. All services. $3,500.
—2 park-like acres with 100' waterfront clam shell beach. Good moorage for your boat. Home with view of Browning Harbor. Guest cottage, drilled well. $29,500. 7% financing.
—New 2-bedroom home. Double plumbing. Sundeck. Guest cottage, 1-acre lot with clam shell beach. $53,000.
—Lakefront lot with 92' frontage on lake stocked with Kamloops trout, piped water, power, phone and sewer connection. $7,200.
—91 acre farm with 700' waterfront, 2 homes, $87,000, 6% financing.
—½-acre waterfront lot, southern exposure. $9,000. Good terms.
—Over 100' waterfront near Shingle Bay. Gravel road to building site. All services available soon. $13,900.
—65 acre view lot. $4,800.
FRED McLAUGHLIN 385-7555
Specializing in Pender Island
Properties Since 1965
Ettema Realty Ltd., 383-7115
1802 Cook St., Victoria, B.C.

HORNBY ISLAND
Waterfront lots from $6,000 to $10,500 with sandy and sandstone beaches. Oysters, clams, salmon fishing, hiking, bicycle and horseback riding. Terms as low as $60 down and $60 per month. Inside ½ acre lots treed, some excellent view lots. Close to good beach $1,650 to $2,500 with terms from $16.50 down and $16.50 per month. Contact Frank McLaughlin, 754-2311 or eves. 758-5112, c-o Nanaimo Realty Co. Ltd., Box 516, Nanaimo, B.C.

SALT SPRING WATERFRONT
½ acre with wide frontage on Long Harbour and near-new mobile home. Home features — 3 bedrooms and large living room with sliding glass doors onto sundeck overlooking water. This very attractive property includes 5 young fruit trees, garden shed and decorative shrubs. $25,000. 478-1207.

GABRIOLA ISLAND
½ ACRE, POTENTIAL COMMERCIAL CORNER LOT, $4,000. MARLIN AGENCIES LTD. 598-4564.

BIG SPLASH AHEAD

It's going to be a big splash at Gordon Head Recreation Centre over the next few months, with 921 persons registered for swimming classes.

The total is made up of 686 children in the six to 14 age group, 125 pre-school children and 110 adults.

Although some residents still don't know it exists, Saanich municipality's new showplace recreation centre has proved "extremely popular" since it opened in February, said recreation manager Bill Young.

A total of 1,153 children took part in the centre's summer swim program.

Fall activities in the pool include advanced swimming and lifesaving classes, and there is heavy use of the facilities by schools and clubs.

Young said the recreation program in the adjoining auditorium is also attracting a lot of interest, with over 300 persons registered to date.

A popular feature with the ladies is the "trim and swim," in which a workout in the auditorium is followed by a dip in the pool.

Many groups and organizations use the hall for their activities.

NOTICE TO CREDITORS
IN THE MATTER OF THE ESTATE OF CYRIL GOODWIN FORRYAN, late of 3473 Plumer Street, Victoria, B.C., deceased.
NOTICE IS HEREBY GIVEN that the creditors and others having claims against the estate of the above deceased are hereby required to send them to the undersigned executor, The Canada Trust Company, at 650 View St., Victoria, B.C., before the 18th day of November, 1971, after which date the executor will distribute the said estate among the parties entitled thereto, having regard only to the claims of which it then has notice.
THE CANADA TRUST COMPANY,
Executor,
By W. Burns Scott, Solicitor.

NOTICE TO CREDITORS
MARY LEDGER, DECEASED, Late of 2463 McNeill Avenue, Victoria, in the Province of British Columbia.
NOTICE IS HEREBY GIVEN that creditors and others having claims against the estate of the above deceased are hereby required to send them to the undersigned Montreal Trust Company at 1037 Fort Street, Victoria, B.C., by the 8th day of November, A.D. 1971, after which date the executors will distribute the said estate among the parties entitled thereto having regard only to the claims of which it then has notice.
DATED at Victoria, B.C., this 30th day of September, A.D. 1971.
MONTREAL TRUST COMPANY,
Executor, by its solicitors
Messrs. Clay & Company.

NOTICE TO CREDITORS
WILLIAM WEIR WARWICK, Deceased, Late of 2665 Cedar Hill Road, Victoria, in the Province of British Columbia.
NOTICE IS HEREBY GIVEN that creditors and others having claims against the estate of the above deceased are hereby required to send them to the undersigned Clay & Company at 750 Courtney Street, Victoria, B.C., by the 8th day of November, A.D. 1971, after which date the executors will distribute the said estate among the persons entitled thereto having regard only to the claims of which it then has notice.
DATED at Victoria, B.C., this 30th day of September, A.D. 1971.
CLAY & COMPANY,
SOLICITORS for the
Executors of the
above Estate.

NOTICE
MARIAN GRETA PRICE, formerly of 4647 Vantreight Lane, Victoria, B.C., deceased, who died at Victoria aforesaid on August 10, 1971.
Creditors and others having claims against the estate of the said deceased are required to send them to the undersigned solicitor before November 30, 1971, after which date the Executor will distribute the said estate among the parties entitled thereto, having regard only to claims of which he then has notice.
DATED October 12, 1971.
John Alexander Price,
Executor,
By his Solicitor,
R. W. Chard,
301—845 Fort Street,
(P.O. Box 1022),
Victoria, B.C.

NOTICE TO CREDITORS
In the Matter of the Estate of ERNEST GEORGE ABRAHAM, Late of Richmond Heights Private Hospital, 3690 Richmond Avenue, in the City of Victoria, Province of British Columbia, Deceased.
CREDITORS and others having claims against the above Estate are required to send full particulars of such claims to Canada Permanent Trust Company, P.O. Box 1252, Victoria, B.C., on or before the 15th day of November, 1971, after which date the estate's assets will be distributed, having regard only to claims of which the executors shall have received notice.
DATED at Victoria, British Columbia, this 30th day of September, 1971.
CANADA PERMANENT TRUST COMPANY,
P.O. Box 1252, Victoria, B.C.,
Executors.
By their Solicitors:
CAMERON AND CAMERON,
311 Royal Trust Bldg.,
Victoria, B.C.

CORPORATION OF THE DISTRICT OF NORTH COWICHAN
P.O. Box 278, Duncan, B.C.
TENDERS—GARBAGE INCINERATION
Tenders will be received by the undersigned for the incineration of Garbage at the Municipal Incinerator, Herd Road, Duncan, B.C., on or before 5 p.m., Friday, October 29, 1971. Tenders will be opened at the Municipal Hall at 10:30 a.m. Monday, November 1, 1971.
Quotations must be given for a one-year period commencing January 1, 1972, on the incineration of Garbage on a tonnage basis. The premises on which the incinerator is situated must be open at specified hours seven days per week. The successful tenderer must produce a performance bond in the amount of $5,000 and liability insurance of $300,000.
Details of this tender may be obtained from the Municipal Office.
Lowest or any tender not necessarily accepted.
A. Van de Casteyen,
Administrator.

NOTICE RE:
Tender to Remove Bunkhouse Building at Youbou, B.C.
Offers will be received by the undersigned up to October 31st, 1971 to purchase, for removal or demolishing, bunkhouse building situated upon property, Block one hundred and thirteen (113), Cowichan Lake District, in the Youbou Townsite.
Condition of Sale
—Building must be removed or demolished and the site cleaned up within 60 days commencing from the date of Acceptance of Sale.
—Site must be left clean and tidy. Any earth removed or disturbed and partial basement must be back-filled.
—A completion bond of $1,000.00 will be required before work commences.
—Purchaser must make full payment within ten days of notice of acceptance.
—Highest or any offer not necessarily accepted but successful bidder will be required to pay all taxes, permits, etc.
—Failure to remove building within 60 days will result in all rights of title and interest reverting to the undersigned, and monies and completion bond shall be deemed to be a penalty and the undersigned will dispose of building as it sees fit.
—For further information contact, M. R. Moore, at British Columbia Forest Products Limited, Cowichan Sawmill Division, Youbou, B.C.
BRITISH COLUMBIA FOREST PRODUCTS LIMITED,
Cowichan Sawmill Division.
M. R. Moore,
Accountant.

COURT OF REVISION
ON MUNICIPAL VOTERS' LIST OF THE CITY OF VICTORIA FOR THE CURRENT YEAR 1971-72
The Court of Revision on the Municipal Voters' List of the City of Victoria for the current year 1971-72 will sit in Committee Room No. 1 in the City Hall, Centennial Square, on MONDAY, the FIRST day of NOVEMBER, 1971, at TEN O'CLOCK in the morning.
F. M. WALLER,
City Clerk.
City Hall,
Victoria, B.C.

THE CORPORATION OF THE DISTRICT OF SAANICH
TAKE NOTICE
LIST OF ELECTORS 1971-1972
The Court of Revision on the Municipal List of Electors for the year 1971-1972 will sit at No. 2 Committee Room, Municipal Hall, 770 Vernon Avenue, on MONDAY, November 1, 1971, at 10:00 a.m.
The list will be posted upon the Notice Board at the Municipal Hall on October 20, 1971.
G. HAYWARD,
Municipal Clerk

TENDERS FOR 18" A.C. PIPE
Tenders for the supply and delivery of 5,000 ft. of 18" I.D.A.C. class 150 pipe will be received up to 5:00 p.m., Wednesday, October 20, 1971.
The lowest nor any tender not necessarily accepted.
Greater Victoria Water District
479 Island Highway,
Victoria, B.C.

Before the Judge

William R. Harvey, who told police the stolen chairs he had in his possession were to furnish an apartment he was to move into, was sentenced to six month in prison Friday.

Judge William Ostler sentenced Harvey, 21, of 1620 Camosun, who earlier pleaded guilty to two counts of possession of stolen property.

The chairs, court was told, were stolen from the lobbies of two apartment buildings on Elford Street.

The accused was observed by police driving a truck to a hedge on the street about 5:30 a.m. Thursday where the chairs were hidden and load them on the vehicle with the help of two friends.

Another accused Thursday was sentenced to a day in jail and fined $200 for for an identical charge after prosecutor John Macintyre said the man was not a ringleader in the offence.

Macintyre, however, said of Harvey evidence revealed him to be a ringleader.

Harvey denied this saying he was told where the chairs were and when to get them. He didn't say where he got the information. Harvey had several convictions for breaking, entering and theft, theft as well as escaping custody and assaulting a police officer.

★ ★ ★

John F. Elliston, 18, of California, was sentenced to 45 days in jail for carrying a concealed weapon.

He pleaded guilty earlier.

An officer said a black starting pistol was found in Elliston's shirt pocket when he was searched about 2:55 a.m. Thursday. There was also a sheath knife on his belt.

Ostler said he was giving the man a lenient sentence because he thought the immigration authorities would be interested in Elliston's status.

Ostler confiscated the weapons to the Crown.

★ ★ ★

William E. Holland, 40, of 314 Vincent, was fined $250 when he pleaded guilty to stealing $24.64 by converting the money to his own use instead of giving it to his employer.

Court was told that the accused delivered items to two customers, took their money and gave them receipts. He told his employers he hadn't been given any money.

"I was going to pay it back when he paid me," Holland said in court of his employer.

He said he needed $25 for groceries but his employer was not sympathetic to the loan scheme when told of it and phoned the police.

★ ★ ★

Herbert Plattner, 60, of 1030 Empress, was fined $300 when he pleaded guilty to stealing several items from the Canada Safeway store, 1950 Foul Bay, Thursday.

★ ★ ★

Thomas A. Walton, 24, of 1680 Poplar, was fined $400 when he pleaded guilty to driving with a blood-alcohol content over .08 per cent Thursday. He was prohibited from driving for six months except when working by Judge E. F. N. Robinson.

★ ★ ★

Edward Albert Forshaw, 29, of North Vancouver, was fined $250 for driving with a blood-alcohol content over .08 per cent and prohibited from driving for two months except when working.

★ ★ ★

William Frank Thomas, 21, of 1239 Burnside Road West, was fined $300 for dangerous driving and prohibited from driving for six months.

★ ★ ★

Leo John Stamp, 29, of 925 Esquimalt, was fined $400 for driving with a blood-alcohol content over .08 per cent and prohibited from driving for six months except when working.

★ ★ ★

A Saanich man was fined $500 and prohibited from driving for two years after he pleaded guilty in B.C. Supreme Court Thursday to a reduced charge of dangerous driving.

Colin Docherty, 43, of 3958 Helen, had originally been charged with criminal negligence in the July 16 death of David Wayne Gardiner, 18, of 3923 Wilkinson Road.

Prosecutor Edward Pollard said Gardiner had been walking along the Trans-Canada Highway near Grange Road in the Portage Inlet area when he was struck by a pickup truck driven by Docherty about 12:55 a.m.

Gardiner was walking with two companions, who were unhurt, and was wearing dark clothing. He was pronounced dead on arrival at St. Joseph's Hospital shortly after the accident.

★ ★ ★

Blair Fraser Dickson, 20, of 3440 Whittier, found guilty of possessing stolen goods, was sentenced to three months in jail.

Thieves Kill Couple In Terror Holdup

FREEMONT, Ind. (Reuter) — Robbers took about $25,000 from a bank and killed an assistant cashier and her ailing husband Friday after a night of terror in their home in this northeastern Indiana farming community.

The bodies of Esther Ferguson, 50, an employee of the First National Bank of Freemont for 31 years, and her husband Everett Ferguson, 55, were found in the basement of their new home here.

Police believe their ordeal may have started as early as 3 p.m. Thursday and ended about 2 a.m. Friday.

Police were summoned to the home where the Fergusons lived when the bank's cashier, Wayne Sidel, discovered a note in Mrs. Ferguson's typewriter.

Sheriff Ronald Parker, state police and FBI agents declined to release the exact contents of the note, which they said had been signed by Mrs. Ferguson.

However, Parker said she probably had been forced to write the note in which she said a bomb was in the bank vault and that her husband was being held hostage in their home.

Police said Ferguson, who was at home recuperating from a heart attack, was shot to death as he sat in a chair with his hands and feet bound and his mouth taped with adhesive tape.

Twin Boys Satisfactory

The twin boys of Mr. and Mrs. John Scott, born prematurely Friday, are in satisfactory condition at Royal Jubilee Hospital today.

Ambulancemen Larry Tuttle and Ed Pfeifle arrived at the Scott's home, 1170 Fort, in time to help at the second birth.

The twins weighed three pounds two ounces and two pounds 13 ounces and arrived two months early.

ANTIQUE and HOUSEHOLD SALE
Saturday and Sunday
12 - 9 P.M.
4186 BLENKINSOP
477-8252
Cloissene, Dresden, Spode, Royal Doulton, Coalport Cut Glass, Sterling, Wedgwood, Pewter, Crown Devon, Beswick, 3 Sheffield Tea Services, 18th Century Boudoir Cabinet, Chairs, Tables, Indian Head Coin, 7 Diamond Cluster Ring, Silver Filigree Single Diamond, 2 Diamond Breach, Linens, Vases, clothing, pictures, Kitchenware.

LUNDS
926 FORT ST.
UNRESERVED
Antique Auction
Honored with instructions from MRS. ROSEMARY MALKIN we will sell the entire contents of her well known store.
ROSEMARY MALKIN ANTIQUES LTD.
(VANCOUVER, B.C.)
In Our Salesrooms
926 FORT ST.
Oct. 19 and 20—7 p.m.
View Mon., 9 a.m. to 9 p.m.
Tues. and Wed. Until Saletime
OVER 700 LOTS
Including valuable silver by such famous Silversmiths as:
Hester Bateman and Family
Barnard Family — Samuel Pemberton
Ely and Fearn — Chas. Fox
Geo. Angell — Mary Chawner
Thomas Chawner — J. Willmore
Richard Rugg — Hannah Northcotte
Walter Tweedie — Eliz. Oldfield
Samuel Courtauld and many others
English and French enamels, 18th and 19th century English china, incl. important Sevres pieces, Victorian, Georgian and Bohemian glass, pewter, copper, fine old Sheffield plate, reference books.
All Display and China Cabinets
Catalogues available—$2 ea. (admits two)
LUNDS Auctioneers and Appraisers Ltd. 386-3308. 926 Fort St.

The Mercedes-Benz 250 Coupe.

Why disc brakes on all 4 wheels?
Mercedes-Benz engineers insist on a massive 10" disc brake, power assisted, on every wheel of every model. Why not settle for discs on the front and drums on the rear?
Because Mercedes-Benz engineers don't believe you can stint on safety. Where brakes are concerned, only the best is good enough.
Disc brakes are vastly superior. In wet weather, downhill driving with continual braking and panic stops, our disc brakes are far less likely to lock and cause swerving. They are far better at dissipating heat and moisture to prevent fading, too.
Mercedes-Benz engineers believe that the brakes should be the most powerful part of any car. In a Mercedes-Benz, you can stake your life on it.
Mercedes-Benz
THREE POINT MOTORS
VICTORIA:
2620 Government Street
at Hillside Ave.
385-6737
NANAIMO:
Island Highway
at Wellington
758-2622

Woolco

MONDAY IS 1.44 DAY

The sale that beats all one-priced sale days!

Ladies' Wear

Ladies' 100% Nylon Tricot Baby Dolls—Sleeveless, lace trim. Pink, blue, mint, mauve, green and coral. S.M.L. Reg. Woolco Price 1.87 — **1.44**

Ladies' Flannel Gowns—Floral and striped. Lace at neck and yoke. Short sleeves. Pink and blue. S.M.L. Reg. Woolco Price 1.97 — **1.44**

Ladies' ½ Slips — Shadowproof panel. Mini petite and average. White, aqua, and pink. S.M.L. Reg. Woolco Price 1.87 — **1.44**

Ladies' Nylon Tricot Briefs—Embroidery and lace trim. White, aqua and pink. S.M.L. Reg. Woolco Price .93 — 2 for **1.44**

"Luck Charm" One Size Briefs—Stretch nylon. White. Reg. Woolco Price .77 — 3 for **1.44**

Ladies' Acetate Briefs — Lace trim, elastic waist and leg. White, etc. S.M.L. Reg. Woolco Price 3 for .86 — 7 for **1.44**

Ladies' Broadcloth Bra — Stitched undercup for support. Self band across bottom with elastic gussets each side. Self-adjusting straps. Twin hook and elastic back closing. 34A to 38B. White. Reg. Woolco Price 2.50 — **1.44**

"Hot Pant" Brief—Nylon stretch, lightweight. White, blue, mauve, green and beige. S.M.L. Reg. Woolco Price 2.87 — **1.44**

Ladies' Criss Cross Bra—Kodel filled. Stretch sides. Adjustable straps. White. 32A to 38B. Reg. Woolco Price 1.87 — **1.44**

Girls' 100% Nylon T-Shirts—Turtle neck. Long sleeves. S.M.L. Reg. Woolco Price 1.94 — **1.44**

Girls' Cotton Briefs—Pineapple stitch. Elastic waist and leg. White. Sizes 8 to 14. Reg. Woolco Price .51 — 4 for **1.44**

Children's Wear

Boys' Long Underwear — Thermal insulated fabric. Green, blue and gold. Sizes 4 to 6x. Reg. Woolco Price .92 — 2 for **1.44**

Girls' Cotton Panties—Band leg. White, pink and blue. 4 per package. Sizes 2 to 6. Reg. Woolco Price .97 — 2 pkgs. **1.44**

Boys' and Girls' T-Shirts—Perma press. Long sleeves. Crew or turtle neck. Solid shades or prints. Size 4 to 6x. Reg. Woolco Price 1.86 — **1.44**

Toddler Slims—Kasha lined. Elastic waist. Size 2 to 3x. Reg. Woolco Price 1.97 — **1.44**

Toddler T-Shirt — Perma press. Crew neck. Long sleeves. Solid shades and prints. Sizes 2 to 3x. Reg. Woolco Price 1.93 — **1.44**

Terry Cloth Training Pants—White, pink and aqua. Sizes 4 to 6. 3 pairs per package — 2 pkgs. **1.44**

Infants' Sleepers — Two-way stretch. Snap front and legs. Pink, aqua and yellow. S.M.L. Reg. Woolco Price 1.93 — **1.44**

Baby Pants—Full cut. Washable in hot water. 6 pairs per package. S.M.L.XL. Reg. Woolco Price .93 — 2 pkgs. for **1.44**

Infants' Receiving Blankets—Nursery print. 2 per package. Reg. Woolco Price 1.73 — **1.44**

Hosiery - Accessories

Ladies' Vinyl Slipperettes—Made skin pattern. Buckle across toe. S.M.L. Reg. Woolco Price .93 — 2 for **1.44**

Bikini One-Size Panty Hose—Beige and honey gold. Reg. Woolco Price .88 — 3 for **1.44**

Girls' 100% Nylon Tights — Seamless stretch. Green, white, beige, navy, etc. Sizes 4 to 6 and 7 to 9. Reg. Woolco Price 1.14 — 2 for **1.44**

Girls' Non-Run Tights — Fleece lined. Seamless stretch. Navy, black, white and beige. Size 12 to 14. Reg. Woolco Price 1.77 — **1.44**

Youths' Dress Hose — Nylon stretch or Kroy wool. Navy, blue, brown, etc. Sizes 8 to 10½. Reg. Woolco Price .86 — 3 for **1.44**

Girls' Swinger Socks—Orlon and nylon. White, black, brown, red and green. Sizes 7 to 9½. Reg. Woolco Price $1 — 2 for **1.44**

Men's Sport Sock—Stretch wool athletic health sock. White, black, navy, red, blue and grey. Sizes 10 to 13. Reg. Woolco Price .77 — 3 for **1.44**

One-Size Panty Hose—With full panty. Knit to waist fit average figure. Beige, spice and honey gold. Reg. Woolco Price .86 — 4 for **1.44**

Acrylic Scarves — 10"x54", self-fringe trim. Stripes and solid shades. Reg. Woolco Price to 1.94 — 2 for **1.44**

Teens' and Children's Berets and Hats — Acrylic knits. Choose from a large selection of styles. Reg. Woolco Price to 2.76 — **1.44**

Men's & Boys' Wear

Boys' Knit Shirts—Crew or zipper neck. Long sleeves. Colours of gold, red, navy and brown. Sizes 8 to 16. Reg. Woolco Price 1.77 — **1.44**

Boys' Gym Shorts — Standard school style. Sizes S.M.L.XL. Reg. Woolco Price 1.78 — **1.44**

Boys' Pre-Shrunk Pyjamas—Completely washable. Flannel. Sizes 8 to 18. Reg. Woolco Price 1.93 — **1.44**

Boys' 100% Cotton Jeans — Flare leg styling. Sizes 8 to 18. Reg. Woolco Price 1.99 — **1.44**

Boys' Permanent Press Sport Shirts — Long sleeves. Assorted checks and plain shades. Sizes 8 to 16. Reg. Woolco Price 1.93 — **1.44**

Men's Wool Nylon Stretch Sport Hose — One size fits all. Colors of grey, blue, green, gold and brown. Reg. Woolco Price .88 — 3 pr. **1.44**

Men's Work Hose—One size fits all. 3 per pack. Colors of brown and blue. Reg. Woolco Price 1.97 — **1.44**

Men's Work Gloves—One size fits all. Leather palm and finger. Reg. Woolco Price 1.77 — **1.44**

Men's Perma Press White Shirts — Long sleeves. Two-way cuffs. Sizes 14½ to 17½. Reg. Woolco Price 1.99 — **1.44**

Family Footwear

Ladies' Canadian House or Street Moccasins—Feature foam sole and draw string top. Colors of beige and brown. Sizes 6 to 9. Reg. Woolco Price 1.96 — **1.44**

Children's and Misses' Rubber Boots—Colors of black and white. Sizes 7 to 10 and 11 to 3. Reg. Woolco Price 1.97 — **1.44**

Ladies' Teddy Bear Slippers—Washable orlon uppers. Assorted pastel colors. Sizes 6 to 10. Reg. Woolco Price 1.97 — **1.44**

Ladies' Hard Sole Better Quality Slipperettes—Assorted colors and styles. Sizes S.M.L. Reg. Woolco Price 1.67 — **1.44**

Infants' Indian Head Slippers — Fur trimmed with drawstring top. Tan in color. Sizes 5 to 10. Reg. Woolco Price 1.97 — **1.44**

Misses' Teddy Bear Slippers — Washable orlon uppers. Assorted pastel colors. Sizes 11 to 3. Reg. Woolco Price 1.97 — **1.44**

Camera Department

Gemini C-60 Cassette Twin Pak—Two 60-minute cassettes in one convenient pack. Ideal for those who want a good quality cassettes for letter writing purposes. Reg. Woolco Price 1.97 — **1.44**

Chantecler 3-Pack 3" Reel Tape—Three reels of 150" tape in one trio pack. Reg. Woolco Price 1.97 — **1.44**

Type X Sylvania Magicubes—Type X Magicubes, the flasheube that requires no batteries. For all those new type X cameras. Reg. Woolco Price 1.97 — **1.44**

Photo Albums—Imitation alligator cover, contains 8 finger-proof plastic pages. Reg. Woolco Price 2.47 — **1.44**

M3B Flashcubes—Stock up now for Christmas. Sylvania Blue Dot flashcubes. Reg. Woolco Price 1.77 — **1.44**

Keystone Universal Rotary Slide Tray — 100 slides capacity. Fits Sawyer, etc. Reg. Woolco Price 2.46 — **1.44**

Universal Slide Trays—Complete with amber dust cover lid. Reg. Woolco Price .48 — 5 for **1.44**

Sporting Goods

Hockey Sticks—Model No. 36 Victorville "MF". Profassional hockey sticks. Reg. Woolco Price .99 — 2 for **1.44**

Model Kits—1971 model kits by M.P.C. Camaro, Chevelle, Duster. Reg. Woolco Price 2.97. Also 1971 Chevrolet Racer wedge pickup. Reg. Woolco Price 4.68. Each — **1.44**

CO 2 Cylinders—Fit all Crossman rifles and pistols using silver powerlets. Reg. Woolco Price 1.24 — 2 for **1.44**

Table Tennis Set—2-player table tennis set complete with 2 paddles, 2 balls, net and post. Reg. Woolco Price 1.99 — **1.44**

Brentwood Deluxe Table Tennis Paddle—Official size, weight and balance. Multi-ply laminated deluxe quality table tennis paddle made of fine hardwood. Reg. Woolco Price .97 — 2 for **1.44**

Street Hockey Blades—Phil Esposito approved street hockey blade. Right or left curve. Reg. Woolco Price .99 — 2 for **1.44**

Red Grille Special

Roast Beef, Mashed Potatoes
Vegetables, Roll and butter.
Pumpkin pie with whipped topping
Tea or coffee
1.44

Candies - Cookies

Whoppers—Malted milk balls chocolate covered — 4 boxes **1.44**

Licorice Family Pack—For Halloween giving. 20-count bag. Reg. Woolco Price .87 — 2 for **1.44**

Jumbo Suckers—40 per package. Reg. Woolco Price 1.76 — **1.44**

Candy Treat Pack—For Halloween giving. 30-count bag. Reg. Woolco Price .88 — 2 for **1.44**

Neilson's Bar Pack—20 5c bars per pack. Excellent shellout or snack treat — 2 for **1.44**

Halloween Suckers—120-count box. Ideal for shellout treat. Reg. Woolco Price .96 — 2 for **1.44**

Kraft Caramels—Choose from chocolate or caramel 3 lbs. for — **1.44**

Hershey Chocolate Bars—20 5c bars per pack. Ideal Halloween shellout or snack treat — 2 for **1.44**

English Allsorts—1-lb. delicious Allsorts — 4 for **1.44**

Milady Pick and Mix—Wide assortment, cello wrapped candies. Choose from fruit drops, mints and more. Reg. Woolco Price .83 lb. — 3 lbs. **1.44**

Krispee Potato Chips—9-oz. boxes. Ideal snack treat — 3 for **1.44**

Lowney's 40-Bar Pack—Ideal chocolate treat — **1.44**

Wagon Wheels—Fresh and delicious. 12's per box — 3 for **1.44**

Meat Loaf—Mixed liver and veal ingredients with the extra flavouring of onions. Fit for a king's plate — 2 lbs. **1.44**

Dare's 3-lb. Halloween Pack—Assorted candies. Perfect for shell-out time. Reg. Woolco Price 1.96 — **1.44**

Halloween Lighted Jack-o-Lanterns — Decorative lighting outfit. Light up the window when the goblins come visiting. Reg. Woolco Price 1.77 — **1.44**

Halloween Kisses—All-time favorite Halloween candy. 2-lb. bag. By Allans. Reg. Woolco Price .59 — 3 for **1.44**

Jumbo Peanuts—Peanuts in the shell. Great for shell-out time. 1-lb. bag. Reg. Woolco Price .49 — 4 for **1.44**

1.44 Day Feature

Halloween Costumes — Complete with mask. Safety eyeholes. Flame retard treated. Reg. Woolco Price 1.86 — **1.44**

Woolco Drugs

Macleans Toothpaste—Family size tube — 2 for **1.44**

Colgate Toothpaste—With M.F.P. Family size — 2 for **1.44**

Toni Home Perm—Regular, Super or Gentle — **1.44**

Woolco Hair Spray—Hard to Hold or Regular. 16-oz. tins — 2 for **1.44**

Old Spice Soap on a Rope—Each — **1.44**

Woolco Deodorant Anti-Perspirant Spray — 2 for **1.44**

Ban Super Dry—Spray anti-perspirant in regular or unscented — 2 for **1.44**

Resdan—Hair dressing and dandruff treatment. 10 oz. — **1.44**

Anacin Tablets—For fast pain relief. 200 tablets. — **1.44**

Dristan Decongestant Tablets—For colds and hay fever. 50 Tablets — **1.44**

Vaseline Petroleum Jelly—12-oz. jars — 2 jars **1.44**

Auto Specials

Prestone Anti-Freeze—Top up your cooling system now with new anti-leak formula. "Never Pick Up a Stranger" — 2 qts. **1.44**

Both your snow tires installed expertly by appointment for winter driving safety . . . at a saving. Reg. Woolco Price $3 — 2 for **1.44**

Thermostat—For a warm car on a cold day. Replace that thermostat now. Reg. Woolco Price 1.94. Each — **1.44**

Seal Beam Headlight—See the light and pick up a spare and save. 12 volt, 4001 and 4002. Reg. Woolco Price 1.94. Each — **1.44**

AC Sparkplugs—Replace your plugs now for a fast start on a cold day. Save gas, save money. Reg. Woolco Price .94 — 2 for **1.44**

Windshield Spray De-Ice—Melts frost on windshields and locks quickly. This winter, don't scrape, spray it away and save — 2 for **1.44**

Stationery Department

Garbage Bags—25 per pack. Reg. Woolco Price .93 — 2 for **1.44**

Kleenex Towels — Strong, sturdy paper towels. 2 rolls per pack — 3 for **1.44**

Wonder Soft Bathroom Tissue — Strong, absorbent bathroom tissue — 3 for **1.44**

Pride Christmas Wrap — 3 rolls per pack. 180" per pack. Reg. Woolco Price .88 — 2 for **1.44**

Galaxy Christmas Wrap—4-roll wrap. 180" per pack. Reg. Woolco Price 1.88 — **1.44**

Pride 10-Roll Christmas Wrap—Assorted designs. 600 feet. Reg. Woolco Price 1.88 — **1.44**

Boxed Christmas Cards by Rust Craft — 40 cards per box, with evelopes. Reg. Woolco Price 1.77 — **1.44**

Christmas Bows—Stick-on bows. 25 per pack — 2 for **1.44**

Miscellaneous

Magazine Racks — All-brass, coated, with a centre divider. Legs have plastic tips for protection against scratching. Reg. Woolco Price 1.89 — **1.44**

Make-Up Mirror — With sturdily constructed plastic frame. Brown color only. Approx. size 8"x10". Reg. Woolco Price 1.79 each — 2 for **1.44**

Ballerina Shades—Made of plastic with attractive over-skirt. Assorted colors to choose from. Reg. Woolco Price .99 each — 2 for **1.44**

Oven Mitts—Terry oven mitts, washable. Come in many attractive colours. Reg. Woolco Price .97 pair — 2 pr. **1.44**

Dessert Dishes — Duralex dishes, Chambard pattern, practically unbreakable. Set of 6. Reg. Woolco Price 2.21. Set — **1.44**

Tumblers—12-oz. beverage tumblers. Avocado or gold. 4 per set. Reg. Woolco Price 1.99 — **1.44**

3-Pce. Chip and Dip Set—Colours of avocado or gold. Reg. Woolco Price 1.99 — **1.44**

Towels - Fabrics

45" Wide Polyester Acrylic—Small prints on bright shades for fall. Washable. Ideal for blouses and children's wear. Reg. Woolco Price 1.99. Yard — **1.44**

36" Wide Rayon Brocade—The metallic look for pant dresses, evening or bridal wear. Reg. Woolco Price 1.99. Yard — **1.44**

45" Wide Rayon Viscose—For sports wear or children's garments. Require little or no ironing. Reg. Woolco Price 1.77. Yard — **1.44**

45" Wide Houndstooth—In rayon and viscose. Very popular for pant suits. Reg. Woolco Price 1.37 — 2 yds. **1.44**

45" Wide Table Flex—Comes in many attractive floral patterns of gingham pattern. Reg. Woolco Price .95 — 2 yds. **1.44**

Wabasso Comfort Pillow Slips—Approx. 160-thread count. Reg. Woolco Price .99 pair — 2 pr. **1.44**

Phentex Yarn—Assorted colors to choose from. 2- or 3-ply. Reg. Woolco Price .76 — 3 for **1.44**

Placemats—Non-skid cushion back. In a wide variety of colors and patterns to choose from. Set of 4. Reg. Woolco Price 1.66 — **1.44**

Corduroy Lounge Cushions — Chipped foam filled. Many colors to choose from. Reg. Woolco Price 2.22. Each — **1.44**

Polyester Lining—45" wide. Drip dry. Good colour selection. Machine washable. Reg. Woolco Price 1.13 — 2 yds. **1.44**

Household Needs

Beer Glasses—15-and 16-oz. size. 4 per pack. Reg. Woolco Price 1.88 — **1.44**

Spice Racks—Early American style. Comes complete with 6 bottles. Reg. Woolco Price 1.99 — **1.44**

Suit Bags—Made of heavy duty nylonized vinyl fabric. Reg. Woolco Price .99 each — 2 for **1.44**

Punch Detergent—With protozyme and water softener. Knocks out dirt and stains. 5-lb. box. Reg. Woolco Price 1.97 — **1.44**

Hand Mixer—Stainless steel mixer. Made of sturdy die cast frame. Reg. Woolco Price 1.99 — **1.44**

Kitchen Gadgets—Your choice from a large assortment. Cheese slicer, steak knives, salad tongs, spatula and many more. Reg. Woolco Price .57 each — 4 for **1.44**

Storage Jars — Air-tight containers. Assorted colors. Multi-purpose. Each — **1.44**

Anjou Stemware—A complete selection for your table setting. Choice of all-purpose wine, liqueur, cocktails, brandy and more. Reg. Woolco Price 1.99. Set — **1.44**

Spray Starch — Woolco brand spray starch with added silicone. 23-oz. can. Reg. Woolco Price 1.67 — 3 for **1.44**

Dust Pan and Brush Set—Dust pan made of sturdily constructed plastic. Gold, avocado, tangerine. Reg. Woolco Price .91 — 2 for **1.44**

Coffee Mugs—Many attractive styles and patterns to choose. Reg. Woolco Price .37 — 5 for **1.44**

Glory—Spray foam rug cleaner. Cleans 10'x 14' rug. 24-oz. can. Reg. Woolco Price 1.88 — **1.44**

Tools - Hardware

Replacement Propane Fuel Tank—Cylinder interchangeable on all portable propane appliances. Reg. Woolco Price 1.96 — **1.44**

Sawhorse Brackets—For 2"x4" lumber. Grip legs and rails securely. Reg. Woolco Price 2.35. Set — **1.44**

Furnace Filters—With bacteria fighting hexachlorophene and coarse, dust-catching fibres. Many popular sizes to choose from. Reg. Woolco Price .83 — 3 for **1.44**

Thermos Bottle—10-oz. size vacuum bottle. Has handle for easy carrying. Reg. Woolco Price 2.29 — **1.44**

Garden Shop

Purina Cat Chow—High protein cat food. 1-lb. 4-oz. box. Reg. Woolco Price .55 — 4 for **1.44**

Kitti Tissue—Deodorizes and absorbs. 10-lb. bag. Reg. Woolco Price 1.39 — 2 for **1.44**

Tulip Bulbs—Imported from Holland. Mixed colors, hand selected. 25 per package. Reg. Woolco Price 2.26 — **1.44**

Rot It—Compost builder. Converts leaves, sod, grass clippings, garden waste into rich humus. 10-lb. bag. Reg. Woolco Price 1.67 — **1.44**

Evergreen and Flowering Shrubs—Consists of camellias, rhodos, azaleas, junipers, Hertz midget and many more. 1-gal. containers. Reg. Woolco Price 1.86 — **1.44**

All-Purpose Soil—Sterilized, mixed, ready to use. 30-lb. bag Reg. Woolco Price 1.67 — **1.44**

Gloves—Constructed of leather palm and cloth back. Excellent quality. Full size for comfortable wear. Reg. Woolco Price 1.97 — **1.44**

Liquid Fertilizer—Organic liquid fertilizer—choose from Reindeer's Maxi Crop or fish fertilizer. 64-oz. bottle. Reg. Woolco Price 1.97 — **1.44**

Dried Exotic Grasses — Beautiful long stem grasses, angel canes, wheat; a wide range of colors to match any home decor. Reg. Woolco Price 1.97 — **1.44**

Dried Bouquet—Beautiful selection of sweet bunches, bunny bunches, bunny tails, pampas grass, rattails, long and short stems. Reg. Woolco Price .99 to $1 each — 2 for **1.44**

Paint Department

Mactac Self Adhesive Vinyl — 3 yards by 18" pkg. Includes realistic woodgrain. Reg. Woolco Price 1.87 — **1.44**

Treispar Paints — Interior latex, semi-gloss, high gloss whites and 14 colors; also grey porch and floor enamel. Reg. Woolco Price 2.29. Quart — **1.44**

Paint by Number and Hobby Art Sets—Perfect for gifts for young or old. Assorted sets. Reg. Woolco Price 2.89 — **1.44**

Save Up to 35% on Wallpaper—Ready pasted, washable wallpaper in many attractive patterns. Double rolls only. Reg. Woolco Price 1.98 to 2.24. Double roll — **1.44**

Personal Shopping Only, Please!
Shop Early While Quantities Last!
Open Monday to Friday 10 a.m. to 10 p.m.
Saturday 9 a.m. to 10 p.m.
Town and Country Shopping Centre
Douglas Street and Saanich

Because We're a Department Store...
WE'VE GOT EVERYTHING YOU COULD WANT
And Because We're Woolco
YOUR SHOPPING COSTS YOU LESS!

—Irving Strickland photo

The father who falls out of love with his wife is usually parted from his children too

Tragedy of Forgotten Fathers

By HELEN MELNYK
Times Staff

Jim Smith loves his little daughter, but he doesn't get to see her very often.

That's because Smith (not his real name) lives 1,000 miles away and, what with his job, can only get off during summer holidays. Last summer he couldn't make it because he changed jobs and lost holidays. But he hopes something can be worked out this Christmas.

Jim Smith is one of the many fathers who has discovered that parting with a wife often means parting with children too. Except, of course, for occasional visits.

Little Chance for Dad

"As long as a woman is a 'good' mother in the public sense of the term, there is very little chance of the father getting legal custody of a young child in the case of divorce," says an official of the B.C. Supreme Court, which deals with divorce and child custody in this province.

To gain custody of a child under seven years of age, a man would have to prove that the mother is unfit because she's a prostitute, drug addict, alcoholic or abuses the child, he said.

Smith, didn't want to give up his daughter when he and his wife split up six years ago. But, like many men, he thought a little girl would be better off with a woman and that his wife would have more time for her than he would. At the time, Smith was working until 8 every evening.

Now he regrets his decision. He claims his former wife is neglecting the child. He says he has consulted two lawyers about regaining custody, but they told him that it would cost $2,000 to take the matter to court and that it would be a losing battle unless he could produce evidence that his wife is "a bad person."

That almost made him give up hope. But not completely.

"If I remarry in the future, I'll try again," he said. "Perhaps my chances will be better then, especially if my ex-wife does not remarry."

Meanwhile, Smith consoles himself a little by working with other people's children.

"It's an outlet for me," he said. "I'm very fond of kids."

Last year there were 5,266 divorces in B.C., according to the Provincial Vital Statistics. Although there are no figures available on the number that involved child custody, there are, without doubt, more men than women who end up as double-losers after court proceedings.

One Supreme Court judge said custody disputes can be "beastly" affairs, and can make the presiding judge "sweat blood.

"If the wrong decision is made, a lot of harm can be done to a child," he said.

"When a husband and wife are in the midst of a bitter fight, they'll do anything to beat the other. Children may be used as the clubs to do the beating.

"What's best for the child" is the only principle in law regarding custody decisions, the judge said. The prime consideration is which parent can provide the best home for the child. Financial security is a secondary factor.

Older children are sometimes asked to state their preferences, he said. But this is done "very rarely."

Then there's the "rule of thumb:" "Children at the age of nurture, seven years of age and under, are generally thought to be better off with the mother," said the judge.

Children Become Clubs

"When a husband and wife separate, the wife usually gets custody of the children," said Ronald Barber, a local lawyer familiar with family law. "A small percentage of men will contest the wife's taking custody of the children."

But only about one out of 20 custody cases are disputed in court, Barber said. The majority are settled out of court between the two parties. The judge will usually rubber-stamp the agreement that was made out of court, although he doesn't necessarily have to give his approval.

Barber said: "Many cases don't go to court because of economics. Fighting custody is expensive. A person may not be eligible for legal aid and yet not be able to afford to pay for the services of a lawyer."

Often a father would like to keep the children and feels he would be the better parent, but he lets the mother take custody because he can't look after them, Barber said. Because the man is looked on as the breadwinner, he has to work and is unaccustomed to feeding, clothing and looking after children.

Men Start Actions

However, many divorced women go out and work, he added.

"It may be economically unpractical for the separated mother to stay home," Barber said. Often, her husband can't support her and the children in the same standard of living as before, because now he has to maintain two households.

Most disputes initiated by men over children in court are about visiting access, rather than custody, said the Supreme Court official.

A wife may try to punish her husband by cutting off his access to the children, he added.

The way visiting rights are worked out depends on the type of people and the degree of animosity involved, said Barber. The strain of the custody dispute doesn't stop when action is won or lost. It continued on into visiting privileges, he explained. Parents sometimes try to use the children as weapons to hurt each other, he added.

Barber said the court stipulates that the parent who does not have custody of the children shall have "reasonable access" to them. The parents have to arrange the visiting hours themselves. If one party denies the other access to the children, the court can force the offender to allow visitation.

If the parent who has custody decides to move, this places a hardship on the other, Barber said. The other party can obtain an order from court restricting a move out of the provincial jurisdiction of the court, but he would have to prove that the move is the result of spite — and that is difficult to prove," Barber said.

FAMILY SECTION

A Day in The Welfare Office

WINNIPEG (CP) — In the crowded, joyless welfare office, people leaned over the reception counters bargaining for their dole with harried employees. Others slouched with dull expressions in padded waiting chairs or leaned against the wall.

Young people moped among them: young women with rough or pale complexions, garbed in tawdry cottons; long-haired dropouts in tattered army jackets; young Indians, men and women, whose forlorn expressions indicated it was yet another dismal day.

One Winnipeg couple, a 22-year-old Indian and his 20-year-old white wife, explained how they supplemented their $97-a-month welfare income.

"It's harder for us now since they closed the feed-in places," the man said.

"We used to go there for meals, but they closed when the kids went back to school. "So we panhandle. That can make us $10 a month or so. And I sometimes make peace patches, and we sell them and maybe make another $7. So that helps."

His wife, whose long blonde hair was dirty and tangled, said: "We're not living in a very nice place, $29 a month, one room, for us two."

Need Experience

The young man spoke again: "They say you need experience for work, but how do you get experience if they won't give you a job to get it?"

Across the room three long-haired Winnipeg youths sat together.

"People are still uptight about long hair," said the one with the longest hair and the bushiest beard.

"Now there's work if you want to push a broom in a warehouse, but I've been turned down even for that because of my hair.

"Why should I cut it? I can work just as hard and as long with long hair. Besides, winter's coming on.

"The only way to make money is to push dope."

One of them, with a wife and child to support, said he was glad the government gave out welfare.

"What's this about ruining initiative? The only initiative peole have to work is hunger and a place to stay at night. I can't imagine anyone wanting to work at most of the jobs available."

The city of Winnipeg welfare department's case-load has increased by more than 40 per cent in the last year, and 16,000 individuals are receiving financial assistance from the city, either directly or as members of a family.

900 Under 25

Of the 4,600 persons directly receiving welfare, an estimated 900 involve persons under 25 years of age, up substantially from previous years, department figures show.

Welfare director R. H. Hooper and department supervisor Edward Rowland agreed the increasing use of public welfare by the young is distressing.

"I'm concerned that some of the young people coming in for welfare may become relatively comfortable on public assistance," said Mr. Hooper.

"Once they have adapted to this, it might be difficult to encourage them to move back into the work force."

The young, and particularly unskilled males, when the economy is in a recession, he said. Firms that are reducing staff lay off single men rather than married men, and the young are more vulnerable because they have developed a pattern of frequent job changes.

Mr. Rowland explained that while most able-bodied welfare recipients express a desire to work, many of the young are qualified only for the most menial tasks.

"The type of work that many are willing to do is often inconsistent with what they are qualified to do. The net result is that jobs are not satisfactory and they are not inclinced to work at them."

Abortion Conviction Appealed

DELAND, Fla. (UPI) — A 23-year-old Daytona Beach woman was scheduled to appear in felony court here Friday seeking a new trial following her conviction under a 103-year-old Florida statute of submitting to an abortion.

Mrs. Shirley Ann Wheeler, apparently the first woman ever convicted under the law, was found guilty July 13 of the abortion charge which carries a maximum 20-year prison sentence.

Public defender James Rogers said if the new trial motion is denied and sentence pronounced, he will immediately appeal the conviction.

Mrs. Wheeler testified during her trial that she and her husband paid $300 to have the abortion performed in Jacksonville. She said she knew it was against the law to perform an abortion, but she said she didn't know it was illegal for a woman to have an abortion.

She said she and her husband decided on the abortion because of her health. She said a doctor told her she had experienced rheumatic fever as a child and it could be dangerous for her to give birth to a baby.

The law under which Mrs. Wheeler was convicted has come under attack and the State Supreme Court has warned the legislature to modernize the statue or face having it declared unconstitutional because of its vagueness.

Mrs. Wheeler's case sparked national attention from feminist groups and also the Playboy foundation, part of the Hugh Hefner publishing empire. The foundation retained Cyril C. Means, an attorney and professor at New York Law School, to join Rogers in the case.

'Safe' Level Found

SASKATOON (CP) — Researchers have removed the element of chance in the use of digoxin in infants so that tiny hearts can be helped by the drug to pump more efficiently until time or surgery corrects heart problems.

Drs. William Sears, a research fellow in cardiology at Toronto's Hospital for Sick Children and Toronto General Hospital, reported today that safe and effective levels of digoxin have at least been established.

Digoxin is a purified form of digitalis, probably the world's oldest heart drug and at present the only one that improves pumping efficiency of the heart without affecting other physical functions.

Until now, its use in infants has been a risky procedure because the very young are unable to tell doctors of danger signals.

PROTEIN PERMS
Especially for Fine and Difficult Hair
The tremendous success of our Protein Permanents is due to satisfied clients. Top grade lotions only are used at budget prices all year 'round. Protein Permanents and healthy hair go together. No juniors to work on your hair here.
Phone 383-6015
Working Proprietor, Len Andrews of London, England
ANNAS TAYLOR BEAUTY SALON
1004 BROAD STREET (By Eaton's Carpark)

Montague BRIDGMAN Ltd.
China Crystal Gifts
811 Government St 383-6821

PRESCRIPTION OPTICAL CO.
103 Commerce Mall, 1175 Douglas St.
MANAGER
DOUGLAS FERGUSON
To my many friends, old and new customers, may I invite you to visit the newest Prescription Optical Office. See the latest features in optical dispensing at our people oriented office in the Commerce Mall. For all your optical prescriptions and all types of repairs drop in and visit us. You'll be glad you did.
Prescription Optical
5 Locations to Serve You

Wesley's
PICTURE FRAMING
Now Located at
816 Fort STREET
First East of Blanshard and across from CHVI
385-3522

Fall Fashion Flair...
Greatlook Dresses
Not exactly as illustrated.
See the exciting variety of dresses at Impacts 'n Imports . . . imported wools, crimplines, double knits, jerseys, some with matching jackets in both casual and afternoon styles.
Design conscious dress for your fall wardrobe . . . sizes 8 to 18.
From $35
IMPACTS 'n IMPORTS
Centennial Square Off Douglas Street
Open 10 a.m. to 5:30 p.m. daily, including Wednesday, Phone 388-7023

BASSIRISK BELTED COAT — Natural, trimmed with dyed black Fox collar and cuffs . . . in the new length. See the latest in Fur Fashions at SCUBY FURS LTD., 911 Government Street, Victoria, B.C.

Doing The Town

With DOROTHY FRASER

The wonderful world of Wilson's . . .

Wilson's buyers have just returned from Europe on what they gleefully describe as the "most successful buying trip ever" . . . which undoubtedly means they've managed to find . . . and purchase . . . all sorts of beautiful and exclusive merchandise which will make Wilson's a more exciting place than ever in which to shop! . . . Here's just a sample of what you can expect in the weeks ahead . . . An exclusive line of English raincoats in a fascinating new polyester material which looks just like silk . . . gorgeous colors . . . More raincoats from France . . . Glover-all duffle coats in all sorts of new colors . . . yellow, navy, olive, cinnamon . . . as well as the popular camel . . . all-leather Fassbender handbags from England . . . which will retail from $25 to $40 (unbelievably cheap for these high quality bags) . . . Henry White of Dublin tweed coats and suits are in the store now . . . Innumerable other items we haven't space to tell you about here . . . But speaking about space . . . can you imagine what the influx of all this new merchandise is doing to the store? . . . They're having to get quite ruthless about price slashings so . . . watch that "perpetual" sale rack . . . All sorts of goodies are being added to it almost daily! . . . Get yourself a bonus in the shape of a beautiful bargain at . . . **W & J Wilson Limited, 1221 Government St., 383-7177.**

The sweater is back again for evening . . . knitted with metallics, or as a pullover-cardigan set with black pants.

Give your home a gift this Christmas . . .

We know several couples who . . . every year about this time . . . start shopping for some piece of furniture they can both fall in love with . . . then buy it as a Christmas gift for their home and for each other . . . Needless to say, their homes are real bases of love and beauty! . . . Best of all possible places to find the sort of treasures we have in mind . . . at prices which won't bankrupt you . . . is The Gallery . . . full of the most beautiful imported traditional furniture we've ever laid eyes on! . . . This week we admired the beautiful little secretaire desks . . . one of burl walnut with oval leather writing bed . . . only $195 . . . Others in burl walnut or mahogany with four drawers, $275 . . . These are really sweet . . . and take up almost no room at all . . . perfect for apartments! . . . Then there are attractive little wine tables to stand beside an easy chair . . . Nests of tables with glass or leather tops . . . Expensive? Not a bit of it! . . . You can have one of these for as little as $99.50 . . . And speaking of tables . . . there's a new shipment of English oak grog tables . . . which the Gallery has been out of for some time . . . as well as oak nest tables which, by the way, are only $57.70 . . . We ask you . . . where else could you get an imported nest of tables for that kind of money? . . . **The Gallery, 825 Fort St., 382-5138.**

Heinz Riva shows a long evening skirt and cardigan jacket in an applique of cloud forms and military service bars in lavender, turquoise, yellow and white plastic.

The lovely longs . . .

If you ever doubted that it's great being a woman . . . just don a long dress when the day's hectic activities are over . . . and see how lovely it makes you feel! . . . Soft and cherished and completely feminine . . . This fall and winter you'll want long dresses for cocktail parties . . . intimate dinners . . . entertaining at home . . . wherever and whenever, in fact, what we might call "informal formality" is indicated! . . . Away with the shorts! On with the longs . . . and let's all be women again (with a tip of the hat to women's lib!) . . . Miss Frith's have a simply breathtaking collection of these informal "longs" . . . Mostly with long sleeves, and high necks . . . Some even have sophisticated hot pants under the long slit skirts . . . and if you're thinking these aren't for you . . . have a second look! . . . Better still, try one on! . . . These lovely longs come in all sorts of fabrics . . . rustling taffetas, sinuous silk jerseys, chiffons and silk crepes . . . Many have plain tops and patterned skirts . . . One beauty, which was in the St. George's fashion show, has a black silk velvet skirt checked with gold, and a black and gold striped top . . . All these graceful dresses are marvellously comfortable to wear! . . . **Miss Frith Fashions, 1619 Douglas St., 383-7181.**

The Renaissance influence in fashion is seen in the many tapestry patterns used for coats and suits.

And shoes to accent them . . .

Now that we've told you about the new long dresses . . . we'll continue on with the lovely new evening shoes to put the finishing touches to your after-five costume . . . We saw these at Munday's this week . . . and really feel they're the sort of shoes you'll enjoy wearing . . . A new Amalfi sandal named "Alamo" comes in gold or silver kid . . . has high, foot-hugging straps forming the vamp . . . a very good fitting shoe, Mr. Munday tells us . . . A d'Antonelli sling pump . . . also in gold and silver kid . . . has a bow trim and slenderer-than-usual heel . . . Women of conservative tastes will like the plain pumps in gold or silver mesh . . . light and cool to wear . . . A very smart black suede shoe has elasticized peau de soie across the throat, and open sides . . . There's a perky black suede pump with double peau de soie bows in front . . . $26.95 to $35.95 for this lot . . . Then there are inexpensive little Italian sandals with low heels . . . gold or silver . . . priced at $8.95 and $11.95 . . . Also plain white peau de soie pumps you can have dyed to match your dress . . . And these should take care of all your evening shoe needs! . . . Some nice little evening handbags to match . . . quite inexpensive . . . **Munday's, 1308 Douglas St., 382-2211.**

Wear a saddle leather belt with an important metal buckle . . . with your tunic sweater this fall.

Astounding travel bargains on Suntours . . .

The name "Suntours Holidays" flared like a meteor into the travel horizon a couple of weeks ago when lavishly illustrated brochures were showered on us via this newspaper . . . So we imagine you at least have a clue what these guaranteed charter tour inclusive holidays are all about . . . even if you haven't got to the point of picking yourself a destination and departure date! . . . What we'd like to advise you now is to go have a talk with Paulin's . . . they're a Suntours agent . . . who can tell you everything about these amazingly inexpensive vacations . . . and get you immediate confirmed bookings . . . What's your pleasure . . . two weeks in Jamaica, for as little as $413 from Vancouver? . . . Acapulco? . . . Hawaiian island hopping? . . . Or maybe you'd prefer the beautiful island of Mallorca off the coast of Spain . . . Or the Canary Islands and the Costa del Sol . . . Or three weeks touring Spain, Portugal and Morocco! . . . Suntours take you to all these places . . . give you a lot more for your money than you could possibly get travelling on your own . . . you know exactly what you're paying for . . . as well as any further costs not included in your package fare . . . What's more, the Royal Bank of Canada stands behind Suntours . . . and will even lend you the money to take one of these exciting vacations! . . . So get out that brochure and pick yourself the holiday of a lifetime . . . Then see . . . **Paulin Travel, 1006 Government St., 382-9168.**

Italian designers have brought back black for evening wear because they think it's sexy. Their black outfits are marvellously seductive.

Leather is for everyone! . . .

Leather coats are meant only for the young, the slim, the sports types and the fashion avante gardes, right? . . . Wrong! . . . Leather's great for everyone . . . Young, old . . . Slim, portly . . . male, female . . . Kicky teen-ager and fashionable grandmother! . . . And if you don't believe us . . . just drop into one of the Matt Fisher stores and see their perfectly beautiful leather coats and jackets . . . Superb quality in soft, supple leathers and suedes . . . high fashion as well as classical styles . . . in a kaleidoscope of colors . . . Many of these coats have zip-out linings . . . which makes them doubly serviceable for winter . . . because leather, you know, is windproof and rainproof . . . in fact it's the most **practical** raincoat you can get! . . . For the man in your life, there's a wonderful sheepskin sueded jacket which Fisher's make themselves . . . A real man's coat . . . remarkably lightweight . . . very warm . . . Sizes 38 to 46 . . . and a very reasonable $195 . . . We saw some lovely sheepskin coats for ladies, too . . . trimmed with Spanish lamb . . . one in a gorgeous new shade of periwinkle blue . . . Brand new is a suede coat with a furry look . . . A stunning black coat edged with two bands of Norwegian fox . . . is a 2-length coat . . . The bottom zips off to transform it from midi to regular length! . . . **Matt Fisher, Hillside Shopping Centre, 385-7143, and Douglas at View, 385-6454.**

Dressing in layers, with rolled-up black jersey or knit pants, is very big on Paris streets.

Save money on your new perm . . .

Funny thing about hair . . . for months on end it will behave beautifully . . . then suddenly, almost overnight, it'll turn limp and droopy . . . the set no longer holds . . . and we can barely stand the sight of ourselves! . . . This is the time of year when such an occurrence is commonplace . . . and if it's happened to you, we've some sage, money-saving advice: Make an appointment for a permanent right away at the House of Glamour and take advantage of the big annual perm sale which is on right now and continues till the end of October . . . During this period all types of H of G perms will be given at a very worthwhile price reduction . . . Experts will analyse your hair and recommend the best type for you . . . There are special foundation permanents for fine and hard-to-manage hair . . . Body waves for the soft, wavy new look . . . special solutions for tinted and bleached hair . . . We might also add, all solutions used are fresh stock (very important for a successful perm, and probably a point you hadn't thought of) . . . and every permanent is unconditionally guaranteed . . . So take this opportunity for new beauty at a saving (and maybe try a new hair style while you're at it!) . . . **House of Glamour, 1175 Douglas St., 386-6188.**

Advertisement

Thetis Supporters Rally Against Plan

A call for support to save Thetis Lake from pollution and preserve the park's natural beauty was made Friday by Harold Mathews, president of the Thetis Park Nature Sanctuary Association.

His appeal follows an intensive study conducted by a team of experts on the effects of a 500-acre subdivision proposed for the lake's watershed, adjacent to the park's western boundary.

The findings of the study have been submitted to the Capital Regional District and the City of Victoria, owner of the parkland.

The report urges the regional district to purchase immediately the lake's drainage area—about 245 acres on the western boundary of the second lake—to prevent pollution and to preserve the natural beauty of Victoria's major recreational area.

Mathews said purchase of the land is urgent, as the regional district had approved a Thetis Park Estates plan for subdividing the property into 10-acre lots.

The company, he said, is prepared to negotiate the sale of part of its property with the regional district, but has got nowhere.

"I have been told by the company that it plans to advertise in Seattle that the lots are for sale," he added. "If the 245 acres are not picked up to provide the lake with a buffer zone, pollution is sure to follow."

Meeting Planned

Mathews said all organizations interested in the future of Thetis Lake will be asked to attend a meeting to be held in the near future.

"You know what happened to Langford Lake," he said. "The same thing will happen if we don't pull together and get our elected representatives to act."

The Victoria Sierra Club has already pledged it's support.

"It seems incredible that such an important recreational area should ever fall prey to such a pathetic situation," said Rick Careless, president.

"It would perhaps be interesting to know just how the city ever allowed this to happen; how such a transaction ever occurred without anyone mentioning it," he stated.

Careless said every day people express their concern for parks environment and pollution.

"But surely now is the time, at such a critical moment, for the talkers to become active," he said. "If ever there was a time when there is a need for citizens to rally to save something precious, it is now."

The association's study showed that if housing is permitted adjacent to the lake, all surface drainage such as pesticides and fertilizers, would run into the lake.

The findings are based on a study of the volume of run-off and periodic analyses made at the University of Victoria to determine base levels in the run-off water of phosphates, nitrates and hydrocarbons.

'People Pollution'

"After careful consideration of the runoff, the projected plans for disposal of surface water and sewage, the nature of the terrain, and of the soil, we conclude that the projected development will inevitably cause a deterioration in the quality of the environment within the watershed," it said.

"Under present sanitary engineering and waste disposal techniques, this deterioration will occur in spite of efforts made by the present owners of the land to maintain plant, drains and procedures in optimum condition," it added.

Mathews also pointed out that some homes would only be 100 yards from the lake shore.

Apart from destroying the natural beauty of the park, he said, the subdivision would lead to "people pollution."

"It would be only a matter of time until the owners of the lots would be permitted to subdivide their 10-acre properties into one-acre or half-acre lots," he said. "Let's not fool ourselves about that."

Mathews pointed out that tests conducted showed the present waters of Thetis Lake are relatively pure.

He said the fact an osprey is nesting on the upper lake is a good indication of the present purity of the water, and particularly supported the findings of the near absence of DDT and related compounds.

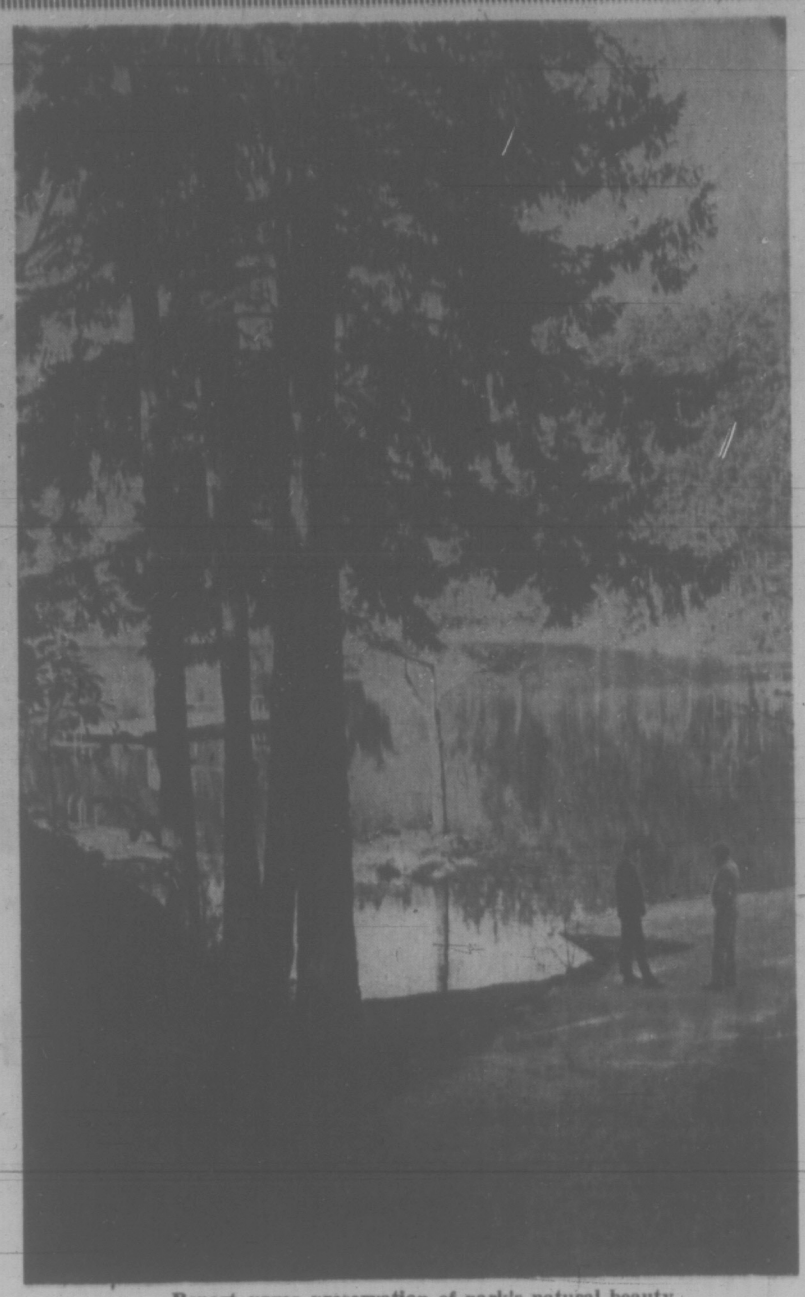

Report urges preservation of park's natural beauty

IMPORTANT
UNRESERVED
ANTIQUE
AUCTION
TUES. & WED.,
7:00 P.M.
See Page 41
LUNDS
386-3308

Bar Mitzvah for Policeman, 24

WINNIPEG (CP) — Gary Reynolds, a six-foot-two police officer from Sausalito, Calif., won six medals serving with the United States armed forces in Vietnam.

But the 24-year-old father of one says he didn't feel fully a man until his Bar Mitzvah ceremony at Temple Sholom in south-central Winnipeg this week.

The ceremony, marking the start of adulthood for Jewish boys, usually is undergone at age 13 and Mr. Reynolds, here to testify in a court case, said:

"I know it's strange for a man of my age to want this so desperately, but it has come about through a number of factors.

"When I was a child my father travelled a lot. My father is in construction and we were never in one place very long. We had no contact with Jewish people, and still don't.

"In 1966 I joined the marine corps as a helicopter air gunner, and just before I left for Vietnam my mother died." His mother was Jewish.

"On the anniversary of her death a year later I vaguely remembered that there was a prayer I should say.

"The air force flew a Jewish chaplain in from Saigon for me, and he said the Kaddish, which is the name of the prayer. That's what really started it, for me.

"Our helicopter was forced down five times, and lying in rice paddies up to your neck in mud, in the wrong territory, you pray. And I mean really pray.

"When I got out of the marines I joined the police force. Now I'm married and I have a child. I feel it is vital to have all identification, a bond with my people, both for myself and my child.

"For this, I have been Bar Mitzvahed."

Mr. Reynolds made inquiries in Sausalito but no one took him seriously. He mentioned the matter to two Jewish lawyers in Winnipeg when he came here for a preliminary hearing last spring.

The lawyers, working on the prosecution of two men on trial here for possession of stock certificates stolen last October from a Sausalito home, symphasized but felt there was little they could do.

When Mr. Reynolds, called by the prosecution as a witness in the case, privately raised the subject again on his return, efforts were renewed and the lawyers approached Rabbi Jerry Steinberg of Temple Sholom.

Rabbi Steinberg's first reaction was to refuse.

"But I decided to do it. I was touched by Gary's story, and the events that led up to his decision to be Bar Mitzvahed.

"In addition to the circumstances being extremely unusual, his sincerity and the intensity of his commitment were such that I wanted to do it, and I felt good about doing it."

The rabbi said Jewish law allows a Bar Mitzvah "any time after a 13th birthday."

She Joins National Guard

OLYMPIA, Wash. (UPI) — Nora Campbell, a 20-year-old brunette, broke a men-only tradition of 335-years standing and says it feels "wonderful" to be "No. 1."

Miss Campbell joined the Army National Guard.

She was sworn in this week by Gov. Dan Evans in his office and will be stationed at nearby Camp Murray, required to attend one weekend meeting a month and spend two weeks each year at summer camp.

"It feels wonderful," Miss Campbell said after the ceremony. "But, I guess it's the same type of feeling anyone who is No. 1 gets."

A spokesman said no woman ever has served in the Army National Guard in its 335-year history.

Miss Campbell said an early discharge from the regular army and an extra $1,000 a year in guard pay helped her make the decision to join. She will hold down a full-time job as assistant to the state maintenance officer.

"I don't know what I'll do in the long run," the Rio Dell, California woman said. "I can stay in the guard as long as I want."

Maj. Gen. Howard S. McGee, state adjutant general, said Miss Campbell's joining the local unit may start a trend.

"We will be looking for more women National Guardsmen to fill positions in noncombatant units," McGee said. He said he expects units in other states will follow the trend.

Pill Helps

Does the pill, by assuring freedom from pregnancy, increase a woman's pleasure in sex?

It has been generally assumed that it does or can do so, and now a Canadian study reports that nearly 40 per cent of a group of 70 married women said it did. Almost 30 per cent said their libido or interest declined, while another 30 per cent reported no change.

the Bay
BEAUTY SALON

Our experts recommend
THE ROMANTICS
subtle sensual shades in
MISS CLAIROL*
haircolour

A shade that's slightly lighter, a softened tone to get you all together with the new naturals in hair fashions. Think about Flaxen Blonde* . . . or Moonlit Brown* . . . or Sparkling Sherry*. Then stop in for a complimentary haircolour chat. Miss Clairol covers completely . . . and turns grey hair, dull hair, or too-bright hair invitingly ROMANTIC.

*TM

Try our
POODLY PERM
for that soft, natural look.

USE YOUR BAY ACCOUNT CARD

Phone 385-1311 for your appointment now, at the Bay Beauty Salon, second floor, Victoria

THE BARON
Barber-Stylist to Men
For the "Un-Haircut"
APPT. 385-5213
727 Johnson St.

. . . at Bridgman's
Early birds choose from the Best Selection!

"The Most Attractive Cards in Town"
- Exclusive designs
- Quantity discounts
- All popular price ranges
- One-day personal imprinting service

China — Crystal — Gifts

Montague Bridgman LTD.
811 Government 383-0821
Open 9 to 5:30 Monday to Saturday

BIX PAINT VARNISH REMOVING
We Strip — You Finish
SPECIALTY FINISHERS
382-4612

Congratulations

STUDENTS OF INTERNATIONAL HAIRDRESSING SCHOOL have won ALL TOP AWARDS at the Annual Vancouver Island Hair Show.

PAST STUDENTS AND FRIENDS will be pleased to learn that Miss Gail, accomplished instructor, has joined the Staff at International. We take this opportunity to welcome her, and look forward to a long association.

Why They Had to Let a Baby Die

WASHINGTON (WP) — For 15 days — until he starved to death — the newborn infant lay in a bassinet in a back corner of the nursery at the Johns Hopkins University Hospital in Baltimore. A sign said, "nothing by mouth."

The baby's life could have been saved by a simple operation to correct the intestinal blockage that kept him from digesting any food.

But because he was born a mongoloid, the parents refused to give the hospital permission to operate. And without that permission the doctors said they had no legal right to perform the operation.

This case was presented this week in a 25-minute film prepared for a symposium today on the ethics of modern medicine sponsored by the Joseph P. Kennedy Jr. Foundation.

The film opened with the baby's birth and concluded with a discussion by experts on the ethical ramification's of the parents' decision and the hospital's action.

"That was a very primitive way of handling the problem," concluded the Rev. John Fletcher, an Episcopal minister who is director of the Inter-Met Theological Institute.

Dr. William Bartholome, senior assistant resident in pediatrics at Johns Hopkins and the doctor in charge of the case, said that similar life-and-death decisions are made at least twice a week at the hospital.

At least four times during the past five years, he said, parents have allowed mongoloid children to die by refusing the hospital permission to perform minor operations.

Watch Baby Die

"We suffer through that kind of decision quite often — too often we get used to making that kind of decision," Bartholome said.

"What we need," he continued, "is a group of people sophisticated enough in law, ethics, sociology and medicine to make this kind of decision."

Bartholome and the nurses in the pediatrics ward bore the burden of watching the baby die after his parents said it would be unfair to their other two children to bring a mongoloid into the home.

While surgeons could correct the intestinal blockage, there is no way to cure mongolism, which occurs about once in every 600 births.

But, the doctors emphasized, mongoloid children can lead happy, healthy and productive lives. Even though their IQ rarely goes above 75 (100 is normal), they can be trained to perform simple jobs.

"The baby is as normal as any other baby," said Dr. Robert E. Cooke, chief pediatrician at Hopkins.

"But it has a different future. I've seen mongoloid children who have been a major source of comfort in a family. And I've seen others where the mongoloid baby has broken up the family.

"Society seems awfully unwilling to help us out of a jam."

Lawyers Consulted

In the Hopkins case study, the doctors consulted lawyers and judges in Baltimore, who told them that, since the baby was mongoloid, no court would make him a ward of the state. Only if such action were taken could a court order the operation. The case was never taken to court.

There was nothing left to do, the doctors decided, but roll the baby into a dark corner and let him starve to death.

"It was a long, agonizing wait," Bartholome recalled. "I tried not to look at the baby, and when I did, I didn't want to touch it. The nurses were full of horror and disbelief.

Long Time

"The father would call and ask, 'how are things?' meaning 'did the baby die yet?'

"It took 15 days for the baby to become dehydrated enough to die. That was an awfully long time."

Dr. Cooke said: "That's certainly child abuse. It gets on the border of murder."

Mrs. Sydney Callahan, a psychologist, and Dr. Renee Fox, a professor of sociology at the University of Pennsylvania, said the parents should not have been allowed to make the final life-or-death decision.

But who? Neither they nor Dr. Fletcher nor William Curran, a professor of legal medicine at Harvard, could come up with an answer.

CITY OF VANCOUVER
SUPERINTENDENT (HOME FOR THE AGED)
QUALIFICATIONS: Registered Nurse or eligibility for registration with the Registered Nurses Association of British Columbia. Plus several years of related experience.
SALARY: $673 to $806 per month.
For further detail please see "HELP WANTED-FEMALE" in this issue.

UNITED APPEAL AUCTION
DONATIONS
OF ANY SALEABLE ITEMS (OLD OR NEW) REQUIRED FOR
UNITED APPEAL AUCTION
& Rummage Sale
7:30 p.m., Wed., Oct. 20th.
Bay Street Armouries
To Donate Phone 388-4333

DALE'S
Picture Crafts Ltd.
FINAL CLEARANCE
Remainder of
ALL ART SUPPLIES
50% OFF
Oils, Pastels, Canvas Boards, etc.
• Picture Framing • Oil Paintings • Prints
1710 DOUGLAS ST. PHONE 383-1553
(Across from the Bay)

Formally Speaking
RENT-A-TUX AT P. & S.
When the occasion is formal, you might as well enjoy it, in the COMFORT of a Price & Smith Tuxedo, Tuxedo or Dinner Jacket and Cummerbund, $10, Shirt, tie, studs and links, $3.
PRICE & SMITH LTD.
652 Yates St. 25 Paces from Douglas 384-4721

FEASTING IN THE WORLD FAMOUS
Olde England Inn
Founded 1946
Dine in Romantic Candlelight
The Inn is a restoration of an historic McLure mansion, furnished with 17th Century antiques.
Featuring in the Baronial Hall
Choice Sirloin of Beef and Yorkshire Pudding Knighted by James 1st
Succulent Alaska King Crab
Steak and Kidney Pie
Steaks a la King Henry VIII
Reserve Now — 382-8311
429 LAMPSON STREET
Ample Free Parking in spacious grounds
WEDDING RECEPTION SPECIALIST FOR 35 YEARS

we're the cat's meow...
when it comes to serving your pets and animals needs!
Royal Oak Pharmacy has the most complete pet and animal veterinary products department in Greater Victoria.
...with people too!!
Why not experience our personalized, friendly, courteous service. Prompt delivery on all Drug Store items.
Our Pharmacists invite your personal and telephone enquiries—479-1614
Royal Oak PHARMACY
Open Daily 9 a.m. to 9 p.m.
Sundays and Holidays
1 p.m. to 5 p.m.
ROYAL OAK SHOPPING CENTRE
4414 West Saanich Road,
at Pat Bay Highway.

'Parque el Canada' Helps 125 Colombian Children

BOGOTA (CP) — The barrio of Sant Ines is 10 square blocks of tropical squalor, hung on the side of a hill on the outskirts of the capital city of Colombia.

More than 25,000 persons live in the low, Spanish-roofed row houses that line the narrow streets.

And on one street, surrounded by a brick wall and barbed wire, is the Parque el Canada — a monument to a tireless little Colombian policeman and to a group of Canadians for whom a flag wasn't enough.

The Parque el Canada translates to Canadian Park and it's a jardin infantil, which translates to kindergarten. There are 125 Colombian children between the ages of 2½ and 7 attending; by next year, the total probably will be 140 — and there are 150 more on the waiting list.

Inside the walls are four classrooms, or salons, named Vancouver, Ottawa, Winnipeg and Montreal. The comedor, or dining hall, is named Toronto. There is a fifth, all-purpose room, where mothers of the pupils may come to take courses and use the sewing machines.

It all began in 1957 when the people of the slum barrios of Bogota named one-block park areas after the countries represented in the diplomatic corps.

The first the Canadians knew about it was when a policeman called on R. A. D. Ford — at that time Canadian ambassador — to ask for a flag to fly in the park alongside the Colombian colors.

Ambassador Ford and his successor Jean Morin visited the barrio and, after seeing the poverty, organized the Canadian community of about 400 persons in a drive for funds to buy swings, see-saws and soccer balls for use in the park.

Inspiration for the jardin infantil came from the efforts of policeman Leopoldo Tiria who, although having had little formal schooling himself, was conducting classes at the parque.

Room by room, over the ensuing years, the Canadian community has raised money first to build a one-room school, then to add to it.

Current president of the Associacion Parque el Canada is Peggy Biagi from Dalhousie, N.B., mother of a 14-year-old boy and 11-year-old girl and wife of a surgeon, Dr. Augusto Biagi.

"The first stage was completed and opened in 1963 with 60 children," she says.

"Mostly, the students are the children of working mothers. A Colombian social worker selects the students. The teachers, all trained in pre-school education, are chosen by Mrs. Adrienna Vengas, the director.

"We built the buildings on city land — so far the cost has been $25,000. The Toronto Board of Trade gave us $3,000; the March for Millions at Grant Park high school in Winnipeg gave us $10,000, but we donated $2,500 of that to a school that had been damaged by an earthquake in Pitalito.

"The Toronto Junior Red Cross sent us clothing, a projector and cash."

The children are fed three meals a day and a snack.

"The menus are dictated by the social welfare department," Mrs. Biagi says, but the food comes in CARE packages which often includes cheese from Montreal or mackerel from Shediac, N.B.

Donations from large firms brought in 30,000 pesos last year and there are about 20 pesos to the dollar. Another 11,000 pesos came from raffles and the prizes were donated by Bogota stores.

But the chief source of revenue to support the jardin is Fiesta Canadianse, a black-tie and long-dress affair which is the height of the Bogota spring social season.

"Tickets are 125 pesos a person for dancing and a hot dinner," Mrs. Biagi says.

The affair has the continued blessing of the present ambassador, Sidney A. Freifeld, and tickets are sold out swiftly.

YOUR HOROSCOPE

By SYDNEY OMARR

Forecast for Sunday, Oct. 17, 1971.

ARIES (March 21-April 19): What appeared settled in partnership area is apt to be disrupted. Don't attempt to force legal issues. New viewpoint is needed. Creative thinking will solve dilemma. Give yourself time.

TARUS (April 20-May 20): Low-key approach is necessary. Don' upset plans others have made. Many now are trying quietly to do something in your behalf. Inner voice provides important answers. Check schedules.

GEMINI (May 21-June 20): Affairs of heart go through turbulent weather. Confusion exists on many levels. Key is to ride tide. Stress versatility. Don't try to expand too quickly. Cover all bases. You will understand.

CANCER (June 21-July 22): Obtain hint from Gemini message. Check details; be thorough. Leave nothing to chance. One who advocates otherwise is either stupid or not your friend. Realize this and respond accordingly.

LEO (July 23-Aug. 22): Short-range plans could go awry. Have alternatives at hand. Be ready for changes. They are apt to be instigated by associate, fellow-worker. Protect your own interests. Don't fall for sob story.

VIRGO (Aug. 23-Sept. 22): Finances need review. Relative who supposedly knows much may be on shaky ground. Know this and check inventory. You can get backing — but you will have to do some sugarcoating.

LIBRA (Sept. 23-Oct. 22): What was a mystery is uncovered — suddenly. Cycle features surprises — of startling variety. Nothing is apt to remain same. Status quo takes a beating. You can emerge on top of situation. Go to it.

SCORPIO (Oct. 23-Nov. 21): Power struggle could ensue among associates. Play your own cards close to chest. Keep something in reserve. Surprise element works in your favor. Be willing to tear down in order to rebuild.

SAGITTARIUS (Nov. 22-Dec. 21): Some friends act in mysterious manner. Don't wear yourself out trying to discern motives. Accept people as they are—not wise trying to be great reformer. Added recognition is due.

CAPRICORN (Dec. 22-Jan. 19): You receive encouragement from professional superior. Aim high; adhere to principles. You are appreciated. Know this and act like you know it. Co-operate with Aries individual. Stress independence.

AQUARIUS (Jan. 20-Feb. 18): You may have to travel to achieve basic purpose. Refuse to be restricted, tied down. Accept new knowledge. Truth now can literally set you free. Another Aquarian plays prominent role.

PISCES (Feb. 19-March 20): Money situation is fluid. Depending too much on others would be mistake. Take stock. Sagittarian will aid. Don't risk capital which is not rightly your own. Consider needs of family, loved ones.

IF TODAY IS YOUR BIRTHDAY you are stronger than most persons suspect. You stand up for principles; you have a way of quietly achieving goals. You will soon be involved in new, exciting relationship. Boredom, discouragement become part of past. Future shines brightly.

Forecast for Monday, Oct. 18, 1971.

ARIES (March 21-April 19): Spotlight on public activities. Means what previously may have gone unnoticed now is accented. You are able to obtain pulse of public. You will, however, encounter some with opposite ideas.

TAURUS (April 20-May 20): Pace yourself. Take care — if you don't, no one else will either. Stop looking for excuses to break medical-dental appointments. Complete basic chores. Avoid the sensational. Build bridges of friendship.

GEMINI (May 21-June 20): Favorable lunar aspect now coincides with love, activity connected with children, numerous changes. Spotlight the creative. Don't follow crowd. Set own pace. Adhere to individual style.

CANCER (June 21-July 22): Study Gemini message. Build on solid base. Be wary of one who advocates get-rich-quick schemes. Stick to basics. One close to home knows what is good for you. Don't let pride stand in way of progress.

LEO (July 23-Aug. 22): You may move about more than is your custom. There is air of excitement within family circle. Fine for entertaining at home. Change routine. You have a right to be optimistic. Show it.

VIRGO (Aug. 23-Sept. 22): Perceptive approach necessary — especially where money is concerned. Protect valuables. Fine for adding to special collections. Visit to hospital, museum, library would prove fruitful.

LIBRA (Sept. 23-Oct. 22): Lunar cycle coincides with time when your efforts meet with enthusiastic response. Press demands. Take initiative. Show side of yourself that some suspect but seldom witness.

SCORPIO (Oct. 23-Nov. 21): Much occurs in quiet, subtle manner. Action is under cover, behind scenes. You have greater desire for freedom — could involve travel. Key is to tie loose ends. Finish projects. Advertise, spread message.

SAGITTARIUS (Nov. 22-Dec. 21): Accent on friendships, fulfillment of hopes, desires. Occupational income is stressed. Originality is your ally. Means be willing to try something new. Includes dining habits. Highlight personality.

CAPRICORN (Dec. 22-Jan. 19): Emphasis is on ambition, ultimate goal. Some of your innate qualities are appreciated. Professional superior could pay meaningful compliment. Avoid undue modesty. You deserve break.

AQUARIUS (Jan. 20-Feb. 18): Fine moon aspect illuminates chance to learn, expand horizons. Break away from foolish restrictions. Refuse to be tied down to outmoded concepts. You can grow emotionally — do so.

PISCES (Feb. 19-March 20): Some secrets, affecting financial status, could be revealed. Obtain co-operation of mate, business partner. Not wise to try going it alone. Be thorough, aware of apparent minor details. Dig deep.

IF TODAY IS YOUR BIRTHDAY you have quality which attracts confidence. Others are willing to confide. You can aid those in difficulty. In fact, you often are more skilful at helping others than at giving yourself a lift. New contacts made this year are due to bear fruit.

(To find out more about yourself and astrology, order Sydney Omarr's 36-page booklet, The Truth About Astrology. Send birthdate and 75 cents to Omarr Booklet, care of The Times.)

HADASSAH BAZAAR
Wed., Oct. 20, 11 a.m. - 3:30 p.m.
Fellowship Hall—932 Balmoral
home baking — handicrafts
delicatessen — used clothing
hot lunch
Admission, Tea and Door Prizes 50c

DEAR ABBY

Hairnet Hits Love Life

DEAR ABBY: In all the years I've been married, I've tried to to to bed looking sexy. No curlers or face cream.

Now that men have gone in for long hair my husband has never looked better. But, Abby, going to bed with a man who is wearing a hairnet turns me off. My husband isn't ashamed of it, either. He tells our friends how he "puts his hair up" and wears a hairnet to bed. My husband is very masculine, and I do love him, but until he gets rid of his hairnet our love life is at a standstill. — Saratoga Springs, N.Y.

DEAR SPRINGS: A man who continues a practice which he knows turns his wife off is asking for what he is getting. Nothing! But there are no winners in that game, so you two had better come to terms. And fast.

DEAR ABBY: When a guy takes his date to a club with go-go dancers, is his date supposed to applaud, too?

I enjoy the club, but I feel so stupid applauding some other girl for arousing my date. It seems almost like thanking her for something I couldn't do myself. My date says those girls work hard and they deserve to be applauded by the entire audience. What's your opinion? — No Clapper

DEAR NO: Applause is an expression of appreciation. If you appreciate the performance (for whatever reason), applaud.

DEAR ABBY: I am writing to you for help because I am too ashamed to seek help elsewhere. I am not married, Abby, and I am pregnant. I do not wish to marry the fellow because I have no feelings left for him. I cannot tell my parents because I would rather die than let them know that I have failed them. I can arrange to leave home for several months and want to know if you could recommend a home for unwed mothers, OUT of Ireland. Thank you in advance. — Troubled In Belfast

DEAR TROUBLED: There is a Salvation Army home (Called Booth Memorial) in both Glasgow, Scotland, and also in London, England. God bless.

What's your problem? You'll feel better if you get it off your chest. Write to ABBY, Box 69700, Los Angeles, Calif. 90069. For a personal reply enclose stamped, addressed envelope.

Hate to write letters? Send $1 to Abby, Box 69700, Los Angeles, Calif. 90069, for Abby's booklet, "How to Write Letters for All Occasions."

Committee Formed

A special committee to study ways of providing more career opportunities for women has been formed in the federal Department of Communications.

The nine-member committee, the first of its kind in any federal department, has been gathering facts and opinions from men and women at different levels in the communications department.

Communications Minister Robert Stanbury said recently that the committee was expected to report by Oct. 30.

The minister said that the Royal Commission on the Status of Women had shown the need for such studies and promised to give "immediate and serious attention to the committee's recommendations."

At present less than 5 per cent of the officer positions in the department are held by women, although they make up 30 per cent of the total staff of 1,200 employees.

Polite Robber

WITZENHAUSEN, West Germany (Reuter) — A 79-year-old woman, tied to a chair and robbed in her home, received a bouquet of red roses and a postcard with an apology from one of the robbers, police said.

Protein Perms
Clip Coupon
(Service with a smile)
This Coupon Saves You
$5
Good Monday, Tues., Wed. and Thurs. ONLY!
To prevent congestion in our Salon on the Weekend get your perm on a Monday, Tuesday, Wednesday or Thursday! The best possible up-to-date service at prices everybody can afford. 7 top stylists to serve you. Holders of many awards. Experts in modern scissor cutting.
Willem Kapteyn's
House of Beauty
1940 Fort
(Safeway Plaza)
592-2464

GLENSHIEL HOTEL
Accommodating Retired Guests with Excellent Meals and Full Hotel Service
383-4164

Permanent Removal of Unwanted Hair
Also Specializing in Skin Care and Facials
The removal of unwanted hair by short-wave method, that is safe and medically approved.
Electrolysis Institute
Mrs. G. Mortensen
European Trained Electrologist
Accredited by the 1969 directory of professional Electrologists.
For appointment phone 385-8515, residence phone 387-6877.
No. 106, Cook Medical Building, 1175 Cook Street

PACIFIC SWIM SCHOOL
"WATER BABIES"
Specialized instruction from the age of 6 months.
• Max. 4 children per class.
• Family rates.
• Adult and Handicapped classes.
• Pool temperature 90°.
Buy the kids a Christmas gift certificate for 8 lessons.
Rent pool for a novelty birthday party.
Registrations by phone or
1669 Pear St., Victoria 477-6521

PHYLLIS' COIFFURES
3508 QUADRA ST.
Phyllis Schoor, Proprietor — Mabel Beckerley — Susan Barber — Barbara Walsh
ALL EXPERIENCED OPERATORS
SPECIALIZING IN COMPLETE HAIR CARE — DISTINCTIVE STYLING
WIGS and HAIRPIECES
OPEN TUES. TO SAT., 9 A.M. TO 5:30 P.M., PHONE 383-3513

Tired MPs Rally to Denounce Amchitka Blast

OTTAWA (CP) — The Commons used up its early energy debating nuclear bombs Friday, then fizzled out like a wet firecracker.

A tired end-of-the-week residue of MPs—most of whom had been up until almost 3 a.m. debating the government's economic measures announced Thursday—found the strength to give overwhelming approval to a government motion condemning the proposed U.S. Amchitka nuclear test.

Then they struggled through a listless question period, briefly debated a bill amending the Northern Canada Power Commission Act, and finally adjourned more than an hour early.

The Amchitka resolution, introduced by External Affairs Minister Mitchell Sharp, calls on all nations to stop nuclear tests and particularly on the U.S. to cancel its proposed five-megaton blast scheduled for Amchitka in the Aleutian Islands later this month.

About 100 members present shouted their approval at the end of the two-hour debate, with only Jack McIntosh (PC—Swift Current-Maple Creek) dissenting.

SPEAKS FOR LIBERALS

Environment Minister Jack Davis gave the keynote speech for the government, saying there is about one chance in four that the underground Amchitka blast would spill radioactive dust in the atmosphere.

He said chances were remote that the explosion—the most powerful underground test to be detonated by the U.S.—would start an earthquake or a tidal wave.

But the last U.S. underground test, in Nevada last December, leaked radioactive dust into the atmosphere despite assurances by U.S. officials that it wouldn't.

A radioactive cloud then drifted north over Canada, Mr. Davis said, and settled over the Thunder Bay area.

Mr. MacIntosh, the only speaker to oppose the resolution and the lone opponent on the vote, said it showed "destructive criticism and petty nagging" of the U.S., "the champion of those things which we as Canadians wish to preserve." The other 11 speakers all supported the motion.

QUOTES U.S. OFFICIALS

He quoted United States officials as saying Amchitka would be the only test of the new American anti-missile system and would provide bargaining strength for the U.S. at stratetic arms limitation talks.

Heath Macquarrie (PC—Hillsborough), Conservative external affairs critic, supported the motion and said Prime Minister Trudeau should communicate directly with President Nixon on the issue.

Canada was sometimes called a preachy country in international forums.

"In this instance," he said, "I like the sermons."

Charles-Arthur Gauthier (SC—Roberval) urged the government to redouble its efforts to persuade the U.S. to cancel the test—all Parliament was united behind that purpose.

New Democrat Leader David Lewis said the superpowers must be told "that humanity cannot last if it continues with this insanity."

Vested interests, including military forces and the arms industry, kept "the world aflame with hate and mistrust."

Mr. Sharp said that Mr. Nixon had not yet made the final decision to approve the blast, which would test the Spartan missile warhead for the Safeguard anti-missile defence system being developed by the U.S. It would be installed on the U.S.-Canada border.

The minister said there is room for hope the U.S. would cancel the test.

The House then turned briefly to a bill to amend the Northern Canada Power Commission Act, designed to reduce power costs to smaller communities in the Yukon and Northwest Territories.

Erik Nielsen (PC—Yukon) sought adjournment of third-reading debate on the bill on the grounds that the commission had failed to include statistics in its latest annual report required by law to be published.

The three other Commons parties united against the Conservatives on the formal vote on the adjournment motion, clobbering it 92 to 23.

Standing in the 264-seat House: Liberal 150; Conservative 71; New Democrat 24; Social Credit 13; Independent 2; Independent Liberal 1; vacant 3.

After the vote it was agreed that everybody was tired from the previous night's debate, and the House adjourned in mid-afternoon.

Architect Boyd Dies at 52

MELBOURNE, Australia (Reuter) — Australian architect Robin Boyd died in hospital here Friday night after a fourweek illness. He was 52.

Boyd designed the Australian displays for Expo 67 in Montreal and the Expo 70 world fair in Osaka, Japan.

He was the author of The Australian Ugliness and other books.

P&O
WINTER CRUISES
CARIBBEAN
Two 27-Day Cruises
Dec. 21 or Jan. 20
from Vancouver
$820 U.S.
Color Brochures from
WILLIS
TRAVEL SERVICE
578 Yates 385-4312
Opposite Post Office
For Personalized Service

PASADENA Rose Parade
December 27th to January 8th, 1972
Make your plans now to be with us for the Parade. Long Beach area 5 nights, San Francisco 2 nights. Reserved grandstand seats at the Grand Floral Parade. Deluxe guided tour of Disneyland. Trip to San Diego Zoo and Sea World. Universal Movie Studio.
$235.00 Each, Dbl. $245.00 Each, Twin
Call or phone now for your detailed Itinerary
B.C. TRAVEL
402-1029 Douglas 385-4732

Jamaica
2 weeks FROM $413
Acapulco
2 weeks FROM $349
Honolulu
2 weeks FROM $299
Includes return jet flight by Pacific Western Airlines. Complimentary inflight meals and bar service. Air conditioned accommodation with private bath.
Your Victoria Reservation Centre
TOTEM TRAVEL SERVICE
Mayfair—386-3277
Hillside—388-6281
Sunflight

Mormon Chief Appointed

Richard Krikava of Fresno, Calif., has been appointed area supervisor of the Vancouver Island district seminaries of The Church of Jesus Christ of Latter-Day Saints.

Krikava, who will work from Duncan, was a missionary in east central United States and has held administrative and teaching positions in the church.

The seminary program consists of classes in Mormon churches on weekday mornings.

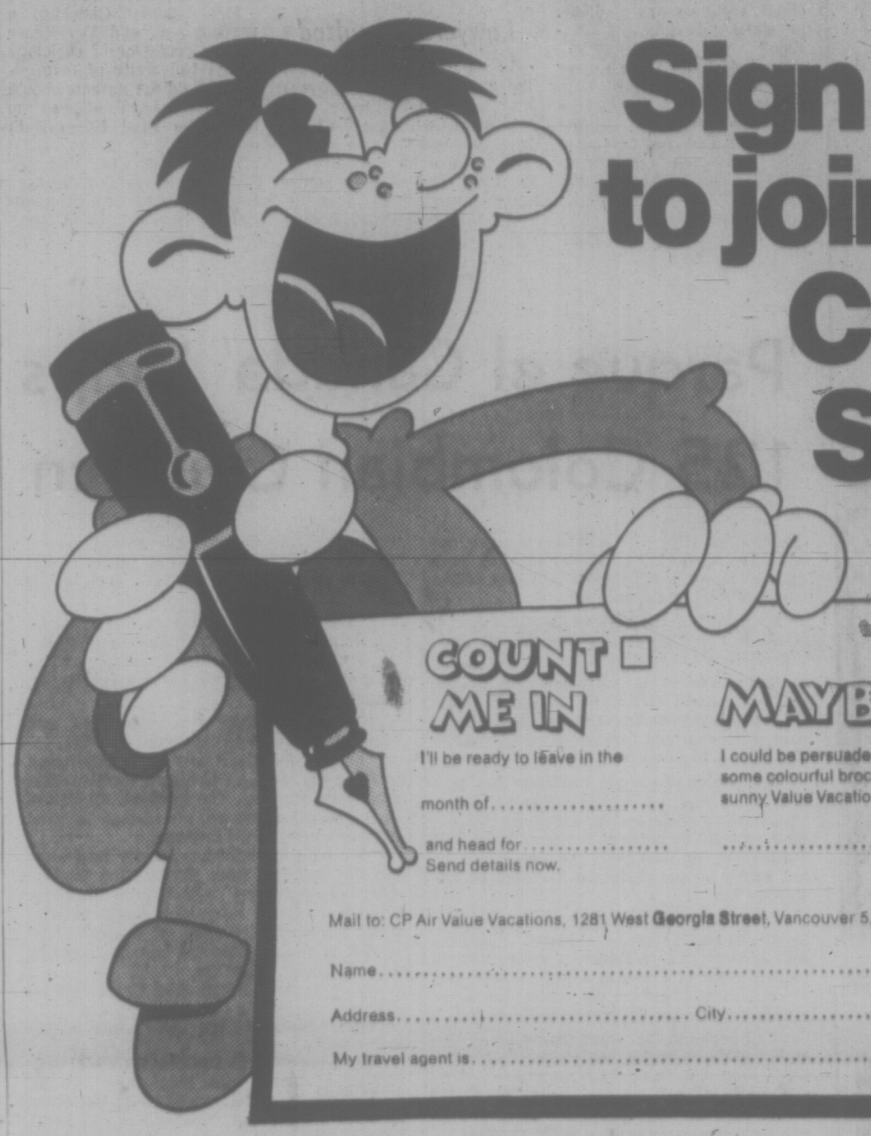
Sign up here to join the CP Air Sun Set

COUNT ME IN ☐
I'll be ready to leave in the month of.....
and head for.....
Send details now.

MAYBE... ☐
I could be persuaded. Send me some colourful brochures on sunny Value Vacations in
.....

NO WAY ☐
I love cold and snow and ice. So, send me information on skiing holidays in Canada.

Mail to: CP Air Value Vacations, 1281 West Georgia Street, Vancouver 5, B.C.
Name..... Telephone.....
Address..... City..... Province.....
My travel agent is.....

Wonder where the sun goes for the winter? CP Air knows. And this year thousands of people will race away with us from cold, grey winter to the sun. They're the CP Air Sun Set. You might be surprised to know how little it can cost to join them. And how many exciting sunny places CP Air can take you.

Here's a small sample of our winter Value Vacations. Check them over. Then mail us the coupon. Or see your travel agent.

How to budget for your vacation
CP Air Value Vacations range from budget to luxury. The prices featured here are for ground costs based on two persons sharing. We tell you exactly what ground costs include for each vacation, but generally it means hotels, sightseeing and some meals. To get the total cost in Canadian funds, simply add on your air fare. It's shown in the table at the end. And if your plans are bigger than your budget, don't worry. We can help you out with our sensible Fly Now – Pay Later Plan. Your travel agent has details.

The suite life in Spain
14 days from $165
13 days, 12 nights in your own apartment suite at Playamar on Spain's Costa del Sol. That means The Sun Coast and it deserves the name. Included: a night in Madrid and a tour of the capital and either a U-drive car for 13 days, or 5 meals in any of Playamar's fine restaurants. Add 14 day GIT air fare, code #IT1CP1T026.

Costa del Sol
14 days from $103
Take your pick from hotels in three of the Costa del Sol's most famous resorts – Malaga, Torremolinos, Marbella. All accommodation, breakfast and dinner is included. We'll even throw in a little sightseeing, too. Add 14 day GIT air fare, code #IT1CP1ML11.

A week in Waikiki
8 days from $76
Come south on The Hawaiian Island That Flies. You'll be greeted with leis, you'll stay 7 nights at the fabulous Holiday Inn, and you'll cruise around the harbour. All for this one price. If you can't resist a bargain, stay twice as long . . . 14 nights will only cost you $128. Add mid-week thrift air fare, code #IT1CP1TW4A.

Jet Hawaiian Holiday
7 days from $65.30
This one includes 6 nights at a Waikiki hotel, a tour, a cruise and a nightclub show. If you want to see more, try our Wiki Wiki Holiday . . . 9 days on the sunny islands of Oahu, Kauai, Maui, Hawaii for as little as $197.80. Add mid-week thrift air fare, code #IT TW 1B and IT TW 2B.

Mexico Vista Vacation
10 days from $111
You'll jet to Mexico City and right from the start the sun and the fun go non-stop. You'll tour the capital. Visit Cuernavaca and the Palace of Cortez. Shop for silver treasures in Taxco. Tan on the beach at Acapulco. See the Aztec Flyers at Ciro's nightclub. It's all included. So is accommodation. Add 10 day excursion air fare, code #IT0CP1MTA7.

Taxco-Acapulco Holiday
8 days from $201
First stop is Mexico City where we'll introduce you to the night life, the art treasures and the bull fights. You'll also go to Taxco (the whole village is a national monument) and to the fabulous beaches of Acapulco. All accommodation is included plus sightseeing trips, night club visits and some meals. You'll even get a chance to fight your own bull! Add 8 day excursion air fare, code #IT1BN1MT7.

Charms of the Orient
23 days from $582
This is the grand tour, the unabridged Orient, Tokyo, Nikko, Kyoto, Osaka, Taipei, Bangkok, Singapore, Hong Kong, Manila. And more. You'll ride the Bullet Train in Japan, take a boat on the ancient waterways of Thailand. See temples and nightclubs, palaces and markets. Accommodation, some meals, sightseeing, special tours are all included. Add 23 day GIT air fare, code #IT1CP1MCO2.

Italian Circle Tour
18 days from $303
A grand tour of all the most beautiful cities in Italy: Milan, Venice, Florence, Rome. We'll show you around the sights and even take you on a boat cruise from Sorrento to Capri. All hotels and ground transportation are included. So are most meals and sightseeing galore. Add 18 day excursion air fare, code #IT1CP1ML35.

Fiji Escapade
17 days from $176
White sandy beaches, crystal clear blue waters, long lazy days under the coconut palms. You'll stay in first class hotels and you'll be taken on cruises and sightseeing trips. You'll enjoy island feasts and traditional dancing. And best of all you'll have lots of time to do nothing, beautifully. Add 17 day IIT air fare, code #IT0CP1TT01.

South America in the Sun
17 days from $171
Lima, Buenos Aires, Rio de Janeiro. Even the names are exciting. We'll take you to Palaces in Lima, to the Opera House in Buenos Aires, to the beaches of Rio and to the top of Sugar Loaf Mountain. This one price includes all hotels and breakfasts, sightseeing trips and air fares between South American cities. At this price, you can't afford to stay home. Add 17 day GIT air fare, code #IT1AR10482.

It's time for Australia
24 days from $540
You haven't seen the world until you've toured Australia. And now you can — plus generous samplings of Fiji and New Zealand. You'll see the cities, the Outback, tropical jungles and Pacific Island beaches. All accommodation is included plus sightseeing trips and many meals. Come and find out what's up Down Under. Add 24 day IIT air fare, code #IT1CP1UT8.

The Golden Age of Greece
17 days from $160
This is your chance to discover the wonders of classical Greece *and* catch a tan on some of the best beaches in Europe. Start in Athens and we'll take you to the Acropolis, to Sounion, to museums and temples. But you'll also get lots of time to relax and discover things on your own. Hotel, half board and sightseeing trips included. Add 17 day excursion air fare, code #IT0CP1T550.

AIR FARES (subject to change without notice)

	Vancouver	Calgary	Edmonton	Winnipeg
SPAIN IT0P1ML11 IT1CP1T026	$560	$510	$510	$424
HONOLULU IT1CP1TW4A IT TW 1B IT TW 2B	234	286	296	366
MEXICO IT0CP1MTA7 IT1BN1MT7	261 280	261 280	295 314	288* 307*
SINGAPORE IT1CP1MC02	745	804	804	854
FIJI IT0CP1TT01	495	559	559	637
BUENOS AIRES IT1AR10482	616	601	601	598
ATHENS IT1CP1T550	624	585	585	547
ROME IT1CPML35	556	518	518	481
SOUTH PACIFIC IT1CP1UT8	831	900	910	961

*Via Toronto

Watch the Horst Koehler Show on CHAN at 4:00-4:30 p.m. on Sunday for a fascinating look at these and other CP Air sun destinations.

Travel with CP Air is a global affair.
CP Air

Only P&O Cruises to Britain via the Panama Canal.

Oriana sails February 19, *Oronsay* March 6 via the Panama Canal and the Caribbean to Britain. Nine ports—3 weeks, from $541.

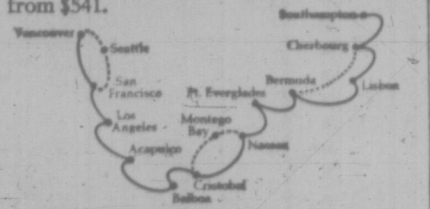

With European passenger travel increasing, it now makes more sense than ever to arrive in Europe among friends, rested, and without cultural shock—by sailing there on a great British cruise ship.

On P&O, you can *enjoy* your way to Europe with people from all over the world—who speak your language. There'll be parties, dances, games, swimming, deck tennis, relaxing-in-the-sun. Plus traditional British seamanship and some of the most skillful service in the world.

We'll show you the Panama Canal—America's "moon shot" of 1914. You'll visit the islands and ports of the Caribbean—the legendary Spanish Main. And cross the Atlantic to arrive in Britain—and find yourself at home with currency, customs, accents—a hundred happy things. For information or reservations, call any travel agent, or P&O. All fares in U.S. dollars.

P&O, The British Cruise Line
409 Granville Street, Vancouver 2, B.C.
(604) 682-3811 20 (10/17)
Please send information on: Europe via Panama.
Name
Address
City
Province Zone
Travel Agent

CAA BRITISH COLUMBIA AUTOMOBILE ASSOCIATION
WESTERN CANADA TRAVEL
729 Johnson St.
385-1115
TRAVELWORLD 382-3121 On View at Douglas
TRAVELWORLD 382-3121 On View at Douglas
CAA BRITISH COLUMBIA AUTOMOBILE ASSOCIATION
NEWSPAPER ADVERTISING SELLS THE MOST

Vassar Dropout Sues

MINEOLA, N.Y. (AP) — A 20-year-old co-ed filed a $1 million damage suit against Vassar College Friday, claiming she flunked out of the school because her roommate held all-night marijuana parties and was a "focal point of the drug users on campus."

Nancy Graber of West Hempstead, N.Y., in an affidavit filed in state Supreme Court here, said she complained of the problem to Elizabeth M. Drouilhet, the dean of residence, and that Mrs. Drouilhet told her "to open the windows."

Donald F. McCarthy, the co-ed's lawyer, said Miss Graber was seeking $1 million damages because she had received "a permanent bad record of failure in her first year of college" which would result in damages over a lifetime.

GO
FOURWAYS
WINTER SUMMER
Coach TOURS
FOR THE BEST IN
QUALITY
Motor Coach Tours
OF EUROPE
COLOURED BROCHURES
AND
RESERVATIONS
FROM
YOUR TRAVEL AGENT

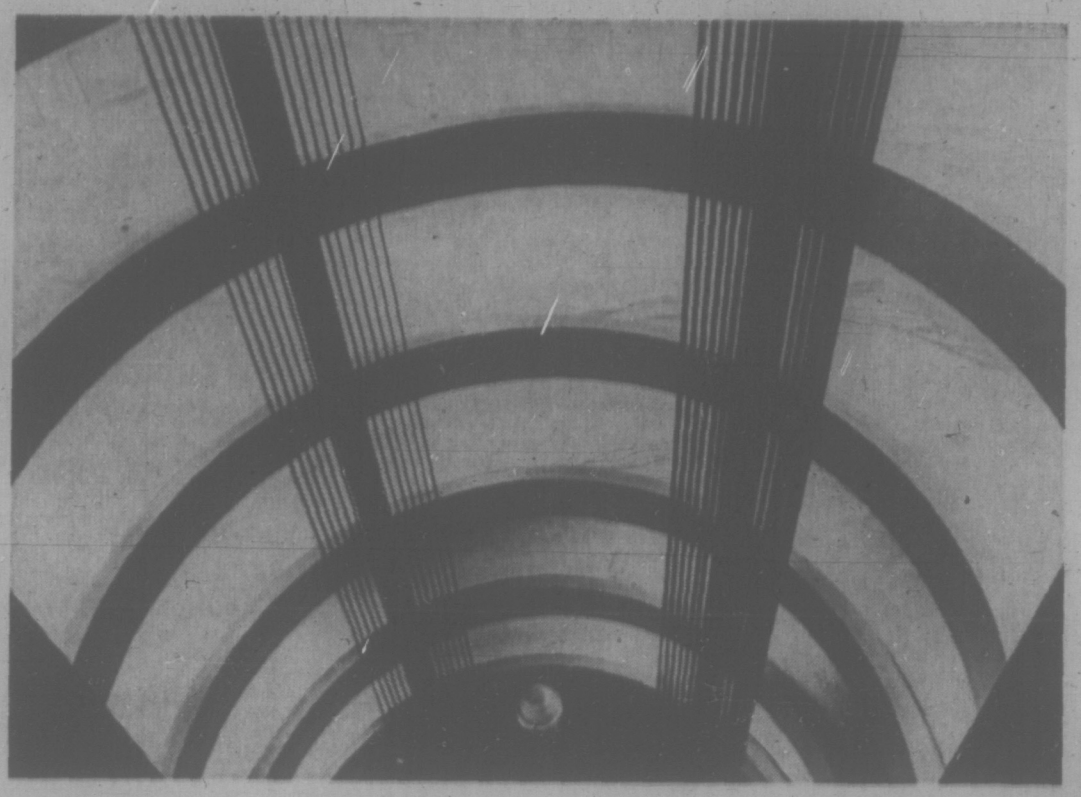

SPACESHIP SOCIETY may well be around the corner. However, despite the futuristic lines of this piece of Victoria's architecture, the building's firmly rooted in earthbound travel. It is, in fact, a night shot of the spiral exit of the city parkade on View St., captured in a quiet moment by Times photographer John McKay.

Stalling Thought Cause Of Multiple Collision

BURNABY (CP) — A car that apparently stalled Friday touched off a chain of accidents in which a youth was killed.

Police said Jonathan W. Evans, 18, of Port Coquitlam was killed when a bus crashed into the back of a car that the victim apparently was outside checking after it stopped in the curb lane.

A string of rear-end collisions involving 10 other vehicles then resulted at the scene. Police blamed road ice and poor visibility from ground fog and ice glare for the accidents.

Brick-Toter Imprisoned

VANCOUVER (CP) — Jerry Lynden Leggett, 23, of Vancouver was sentenced Friday to 4½ months in jail, as an aftermath of Vancouver's Gastown disturbance Aug. 7.

Provincial Court Judge P. S. Miller found Leggett guilty of possession of a dangerous weapon, a brick.

Christmas at Sea!
NASSAU
Air-Sea $606
Leave Victoria by air for the sunny beaches of Nassau and then embark Dec. 20 on a P&O liner for the British style Christmas at sea! You'll enjoy scrumptious meals, fine games, and entertainment before arriving in Vancouver on January 4th. See us today!
WILLIS
TRAVEL SERVICE
570 Yates 385-4312
Opposite Post Office
For Personalized Service

Mediator Hopes to Talk Striking Chinese Back

VANCOUVER (CP) — Kwok Kam Ho, representative of a Hong Kong labor contracting company, arrived in the city Friday in a bid to convince the striking crew of a British freighter to go back to work.

Thirty-seven crew members of the Almaric struck Wednesday when they were refused the 25-cent-a-man allowance, which they said is usual in a North American port. Average wage is $125 a month.

Mr. Ho arrived with a letter from the superintendent of Butterfield and Swire, threatening the men with the possibility of damage suits, disciplinary action and suspension from the seamen's register if they did not stop the strike.

The Almaric was due to sail today. But Vancouver longshoremen, members of the Canadian Brotherhood of Rail Transport and General Workers, refused to cross the crew's picket line and the ship's cargo of frozen meat still had not been unloaded Friday night.

Lawyer Andrew Joe, representing the crew, said he doubted whether the Almaric's 12 officers would take the ship to sea without a crew and the "temper of the crewmen is that they'll ride it out."

"The feeling is that if the dispute is not resolved in the port of Vancouver, it won't be resolved," he said.

The dispute is reported to be costing the ship's operators an estimated $3,000 for each day the ship is idle.

CHABOT URGES UNION CARDS FOR JOBLESS

HARRISON HOT SPRINGS, B.C. (CP) — Labor Minister James Chabot said Friday he would like unions to issue temporary union cards to unemployed persons hired under the government's job opportunities program.

He told a meeting of the certified general accountants that if the employee proved satisfactory and the job is permanent, then the union could consider permanent membership.

Mr. Chabot said the government would then pay half the union dues of persons employed under the job opportunities program.

Under the program, the government will pay half the salaries of applicants hired in new jobs between Nov. 1 and next April 30. To be eligible a person must have been living in B.C. and for a year on provincial social assistance for three months.

Mr. Chabot said one example of union objections preventing a person from being hired under the program involved an employer unable to hire a qualified tradesman because for or five union members — classified for a number of reasons as "unhirable" — were not working.

Charge Dismissed

BURNABY, B.C. (CP) — Charges of price fixing against Mazda Motors of Canada Ltd. have been dismissed following a two-day preliminary hearing in provincial court.

CALL IN TODAY FOR DETAILS
P & O CRUISES
Sea Travel for People Who Thought They Coulda't Afford It
BLANEY'S TRAVEL
"The Travel Planners"
VICTORIA AGENT P&O LINES
Victoria Office: 930 Douglas — 382-7254
Oak Bay Office: 1530 Wilmot Place 598-4531

CHARTER FLIGHTS
WHY NOT SPEND CHRISTMAS IN EUROPE?
2- 3- and 4-week flights operating at amazingly low cost. Write or phone NOW for a FREE list detailing dates and prices.
PETER WHEATON
CHARTER FLIGHT CONSULTANTS
323-645 Fort Street
386-2485

PAULIN'S
YOUR AGENT IN VICTORIA FOR
P&O
CALL US FOR WINTER CRUISE RESERVATIONS
1006 GOVERNMENT ST. 382-9168

SPECIAL CHRISTMAS TOUR
Thurs., Dec. 23 to 26
4 Days $83 Ea. Dble.
Including Buffet Dinner Plus Breakfast Each Morning Plus Excellent Xmas Dinner.
3 nights at the beautiful Imperial Hotel in the heart of Portland's Shopping Centre. Sightseeing tours to Multnomah Falls, Old Mattue Highway, Columbia River Hwy. and Bonneville Dam. 11 seats left. Write or phone for free itinerary.
PASADENA ROSE TOUR
Dec. 27 to Jan. 9
$235 Each person dbl.
Includes Front Section Grandstand Seats For World-Famed Pasadena Rose Parade
Plus sightseeing tours to Disneyland, Universal Movie Studios, Hollywood, Marineland, Tour of Tijuana, Mexico. San Diego 2 nts. 6 nights Los Angeles, 2 nights San Francisco, 14 fun-filled days. Write or phone for free itinerary. 7 seats left.
CAPITAL TOURS
611 Fort St., Victoria, B.C.
Phone 384-1432

BLANEY'S
"The Travel Planners"
10th Annual Farmers and Ranchers Tour of the South Pacific
Depart from Victoria on January 17th, January 24th, and February 7th to your first stop-over point, Fiji. Then after five days in Fiji, you continue on to Auckland for twelve days of touring through New Zealand visiting Auckland, Hamilton, Rotorua, Wairakei, Hastings, Masterton, Wellington, Invercargill, Dunedin and Christchurch. Continue from Christchurch to Sydney for ten days of touring in Australia, visiting Sydney, Tamworth, Gunnedah, Narrabi, Moree, Inverell, Armidale, Singleton, and then back to Sydney. After Sydney, you can continue directly back to Victoria, or you can take an Optional Orient Extension to Hong Kong and tour through Japan.
Basic tour cost from Victoria is $1,597.00 Canadian Funds, or including the option Oriental Extension, the fare is $2,041.00 Canadian Funds. Single rooms available at additional cost.
Early reservations are essential. Reserve now with Blaney's Travel, two locations to serve you better.
BLANEY'S TRAVEL SERVICE
"THE TRAVEL PLANNERS"
Victoria Office: 930 Douglas, 382-7254
Oak Bay Office: 1503 Wilmot Place, 598-4531
AMERICAN EXPRESS

Holy Land Christmas Cruise
Dec. 21 to Jan. 2
From $350 Per Person
Use your cruise ship as a floating hotel for visits to Jerusalem and Nazareth on Dec. 24 and 25th. This superb cruise also includes calls at Cyprus, Beirut, Southern Turkey, Islands of Rhodes and St. John.
Rate includes all meals aboard ship from embarkation at Piraeus, cabin with private facilities, (share basis); lecturer and guide aboard ship.
A 29 to 45-day air excursion fare to Athens may be used in conjunction with this cruise, so that you may extend your visit to the sunny Mediterranean.
WILLIS
TRAVEL SERVICE
570 Yates 385-4312
Opposite Post Office
For Personalized Service

The only "boat plane" cruises to Mexico from Vancouver. From $385.
This December, you can join a "boat plane" cruise to Mexico from Vancouver. First you jet to San Francisco, then you board a great British cruise ship—and fares begin at just $385.
Biggest, fastest ship.
On P&O's 42,000-ton S.S. Oriana—the biggest, fastest ship in Mexico cruise service, you'll have the greatest choice of companions, acres of open decks to roam, three swimming pools, plus roomy lounges, spectacular view galleries and, of course, an English pub.
Mazatlan, Puerto Vallarta, Acapulco.
At 26 knots, you'll steam to Mazatlan's magnificent beaches and quiet, shaded streets.
You'll see Puerto Vallarta—perhaps the most beautiful spot on the entire Pacific Coast.
And sample Acapulco's nightlife, glittering modern hotels and small, colorul shops.
Two 9-day cruises.
There are two cruises to choose from, sailing from San Francisco Nov. 28 and Dec. 10.
And one price includes just about everything—international travel, room, meals, entertainment.
Won't you come with the British to Mexico and sunshine this winter?
For information or reservations, call your travel agent or P&O.
P&O The British Cruise Line
409 Granville Street
Vancouver 2, B.C.
(604) 682-5811
Please send information on:
☐ Winter Cruises
20 (10/17)
Name
Address
City
Province Zone
Travel Agent
All fares quoted in U.S. dollars.

Forget the car once in a while.
Arrive happier, take the train.
CN Traveliving comfort.
Relax.
Choice of meals,
variety of accommodations on most trains.
CN's Red, White & Blue fare economy, Family, Youth and Group discounts.
And new reduced rates for travellers 65 or over.
Think about it. Now. Not in your next traffic jam.
CN
Sample CN fares: Vancouver-Edmonton $20.00 Vancouver-Winnipeg $35.00
Arrive happier take the train
All fares quoted are one way coach on Red Bargain Days
Call your Travel Agent or CN Passenger Sales Office
CN

CAA
TRAVELWORLD 382-3121 On View at Douglas
TRAVELEYDEN TOURS LTD. 768 Fort St. 388-4201
WESTERN CANADA TRAVEL 729 Johnson St. 385-1115
NEWSPAPER ADVERTISING SELLS THE MOST

Vintage Autos Come Under Gavel

LOS ANGELES (AP) — They were days of derby hats and bobble skirts. Cars had wood-spoke wheels, rubber-bulb horns and upright windshields—who'd heard of streamlining?

Seventy vintage automobiles dating back to 1903 go up for auction Sunday and Monday.

They bear such names as Stutz, Locomobile, Chalmers, White, Simplex, Marmon, Stearns-Knight, Hudson, Pierce-Arrow and Essex. They recall an era of hand cranks, wooden bodies, big, brass, carbide-burning headlamps and kerosene-lit side and taillights.

Some are in running condition, some cannibalized relics awaiting only a restorer's loving labor. All are from the estate of a mechanic-racer-collector, Arthur Fred Austria, who acquired them over 40-odd years.

Austria's friend, W. Everett Miller, led a tour of the collection, trucked from Austria's overflowing hangar at suburban Venice to the Sotheby, Parke-Bernet auction galleries in Los Angeles. The sale is to settle Austria's estate. He died in January at 79.

AMPEX
CORONA STEREO TAPE CENTRES
2340 Douglas 388-5311

IRAN IS PROUD of its great past. Here is the Friday Mosque in Isphahan.

25 Centuries of History

TEHRAN (UPI) — For millions Paris is the Eiffel Tower and London Big Ben. Many Iranians hoped today a graceful, wirling monument being dedicated by the Shah will come just as strongly to represent Tehran in the world's eyes.

He and Empress Farah were presiding at a ceremony dedicating the Shayad Monument as the focus of Iran's commemoration of its 25th centenary shifted to the capital.

Also attending were several of the heads of state who attended celebrations of the monarchy's 2,500th birthday this week at Persepolis.

69 COUNTRIES

The rest of the kings, queens, presidents and other high officials of the 69 nations represented at Persepolis wereescatterin g to their hom were scattering to their homelands or to other duties.

U.S. Vice-President Spiro Agnw flew to Greece continuing on his European tour.

Persepolis, whose palaces were destroyed by Alexander the Great in 330 B.C., was the scene of the first phase of the national celebrations. Thursday night the Shah was host to decision makers of nearly half the world at a state banquet.

Friday they witnessed a pageant of Persian history that unrolled with all the brilliance and color of a Hollywood spectacular in the great tradition on the broad highway in front of Persepolis.

INVASION EXPERTS

Three experts in invasion and despoilation have ravaged Iran — Alexander the Great, Genghis Khan and Tamerlane. But in a speech after Iran's armed forces passed in review the Shah said proudly that theirs was the final victory. After 25 centuries the soldiers of Iran still marched in front of Persepolis.

As he spoke, helicopters patrolled the skies overhead to guard against a possible incident by Iran's small but violent urban guerrilla movement.

Friday evening the Shah and Empress Farah gave an informal buffet for their guests in the royal tent of the village of tents erected for honored visitors at Persepolis Among those who attended were Agnew, President Nikolai Podgorny of Russia, Prince Rainier and Princess Grace of Monaco, King Olaf of Norway, King Fredrik and Queen Ingrid of Denmark, King Baudouin and Queen Fabiola of Belgium and many other world figure.

Discrimination Claim Denied

MONTREAL (CP)—Spokesmen for Air Canada and CP Air denied Friday a charge by Guy Saint-Pierre, Quebec education minister, that Canada's major airlines practise discrimination against French-speaking pilots.

Mr. Saint-Pierre said Thursday less than five per cent of the pilots working for Canadian airlines are French-speaking, and the percentage of pilots should correspond to the proportion of French-speaking people in the country—25 per cent.

The spokesman for Air Canada said 16 per cent of the airline's pilots and co-pilots are French-speaking, and the CP Air official said one per cent of its pilots are French-speaking.

Both spokesmen said the disproportion was in no way deliberate or the result of a set policy.

The two spokesmen and a Nordair official said the main reason there is a low number of French-speaking pilots is that they are hard to find. They must also be fluent in English, the official international language of aviation.

Cowichan Pool Meet Postponed

DUNCAN — A public meeting planned by the Cowichan Valley Pool Study Committee for Tuesday evening has been postponed until early November.

The meeting will hear briefs from individuals and organizations on the type of pool needed.

Cowichan Operation Recreation, which was formed for the purpose of fund-raising, has more than $71,000 cash, $3,000 unconditional pledges and $10,000 conditional pledges towards the project.

The proposed meeting will be held after the Duncan Recreation Commission appoints its three members to the pool study committee. The committee already consists of three members appointed by the North Cowichan Recreation Commission and two members by Op-Rec.

BETTER FOR YOU
Just copies? . . . sure, we can make 'em fast, cheap and good. Something better? . . . we supply typing, typesetting, art and ideas. We do it better at
IDEALETTER SERVICES
605 Courtney 384-5211
30 Steps from Government Street

Honolulu
2 weeks FROM $299
Includes return jet flight by Pacific Western Airlines. Complimentary inflight meals and bar service. Air conditioned room with private bath at Kuhio Hotel. Sightseeing and transfers. Departs most weekends Dec. 19-March 26.
Featherstone
at the crosswalk on yates
telephone 386-6101
Sunflight

TRAVELWORLD Will look after all your travel arrangements
"A Full Service Travel Agency"
NO EXTRA COST
• AIRLINE RESERVATIONS
• HOTEL RESERVATIONS
• RENT-A-CAR RESERVATIONS
TRAVELWORLD
WILL
• DELIVER YOUR TICKETS
• DELIVER YOUR ITINERARY
CALL
TRAVELWORLD
Main Floor, Bank of Commerce Building
On View at Douglas
382-3121

B.C. PARLOUR CAR TOURS
(Operated by V.I. Coach Lines)
CHRISTMAS TOURS
CHRISTMAS WEEKEND TOUR
ORCAS ISLAND
December 24 to December 27
Deluxe accommodation $75 each double, including six meals.
PASADENA ROSE PARADE
LAS VEGAS and RENO
December 27 to January 7
Includes Disneyland Tour
Reserved Grandstand seats at Rose Parade
See a fabulous show in Las Vegas
Have fun in Reno for two nights.
$220.00 each double; $250.00 each twin
For Information and Reservations
Phone B.C. Parlour Car Tours
385-4411, Local 26

PASSPORT PHOTOS
Wholesale Prices on Film
Jus-Rite Photos
716 Yates St.
384-6041

TRAVELWORLD
CHARTERS?
New Low Fares Effective Sept. 1

Shannon	270.00 ea.*
London	303.75 ea.*
Amsterdam/Paris	322.50 ea.*
Frankfurt/Copenhagen	333.75 ea.*
Milan/Prague	336.00 ea.*

*Based on 2 Adults and 2 Children travelling together on a 29/45-Day Economy Exc. Fare.
382-3121
MAIN FLOOR BANK OF COMMERCE BUILDING ON VIEW AT DOUGLAS
"A Full Service Travel Agency"

Cruise the Caribbean Aboard One of the Lovliest Ships Afloat!
P&O LINE'S ORIANA
Choose from two fabulous Winter Cruises — both offering the ultimate in traditional British 'on-board' care and attention.
'ORIANA' is your floating 'Resort-Hotel' as you ply warm tropical waters visiting Panama, Curacao, Caracas, Barbados, St. Thomas, Martinque and Granada. Live it up — or relax — your choice. There's plenty of space for both.
CHRISTMAS CRUISE
Departs Jan. 20, 1972—Returns Feb. 17
CARNIVAL CRUISE
Departs Jan. 20, 1971—Returns Feb. 17
CRUISE TARIFFS START AT $820 (US)
(From Vancouver)
For tickets and reservations call
BCAA TRAVEL AGENCY
1075 Pandora Ave., Victoria
382-8171
A MOST TRUSTED NAME IN TRAVEL.

Sands
Your Community
Funeral Chapels
Dedicated to Service
Victoria
388-5155 388-5156
383-7511
Sidney
656-2932
Colwood
478-3821
Nanaimo
753-2032

A modest investment of $364* can give you a return ticket from Vancouver to Glasgow. Once you're there, you can show your wife a thing or two. Or, as the case may be, your husband. Share the things you've reminisced about, the things your spouse has never known. Like playing darts at the local. Or catching the 39 bus. Or where you first started work. One of the nice things about Britain is that nothing really changes. It's all there waiting for you both.
Remember, too, that children under twelve travel for half fare.

You can take up to 24 months to pay, too, with the BOAC "Pay Later Plan". Or just use your CHARGEX card.

If you would like to bring your loved ones over for a visit, you can easily do that too. BOAC can take care of everything in Canada. Even delivery of the tickets in the U.K.

Ask your travel agent about BOAC or AIR CANADA flights home to Britain. Or bringing your loved ones home to you. He takes care of you on the ground as attentively as we do in the air.

*29/45 day individual economy excursion ticket September through May. Slight supplement for weekend travel. 17/28 day fares also available. Price subject to change without notice.

BOAC takes good care of you

Architect's Ghost Haunts Inner Harbor

By HUMPHRY DAVY
Times Staff

An exhibition of the architecture of Samuel Maclure at the Art Gallery of Greater Victoria next week is expected to add fuel to the controversy over the Inner Harbor development and the destruction of old homes to make way for highrise apartments.

It seems Maclure's ghost has arisen at a time when the fate of the older part of downtown Victoria, Beacon Hill Par, Thetis Lake Park and many old Victoria homes are in the public eye, says gallery curator Colin Graham.

Maclure, who designed many homes in Victoria at the turn of the century and is recognized today as a great Canadian architect, thought cities should be build for people.

He was a believer in space and trees; and whether he designed a small house or large mansion his concern was that it blended with its environment.

Graham says the exhibition is timely as residents are facing a crisis — whether to maintain Victoria's "humanity" or to develop it into a "20th century urban disaster area."

Vancouver is going to be a city of canyons," he said. "We have to decide whether we are going to go the same way."

WARNING

He warns that the financial future of the city depends on present-day plans for the development of Greater Victoria.

The curator's observations are sparked by a study of Maclure buildings and homes in Victoria by Prof. Leonard K. Eaton, department of architecture, University of Michigan — the man who brought to light the greatness of Maclure's works.

Eaton will attend the opening of the exhibition Monday and is also scheduled to speak on Maclure at the gallery Wednesday at 8:30 p.m.

In his report, Eaton says Maclure "is unquestionably one of the major undiscovered architectural personalities of his generation."

HIGHLY RANKED

He ranks Maclure with Bernard Maybeck, Irving Gill and Brothers Greene, the California group so important in the architectural history of that state.

"It is my hope the show will help Maclure to regain his rightful position in the Canadian heritage," he said.

The impact of Maclure on Victoria was substantial, he points out.

"If today the city has a reputation as the most English place in Canada, it is due to no small measure to the half timber idiom which he popularized, he added.

"He is, in fact, a major artist, and his work is an important part of the Canadian heritage."

Maclure was born in 1860 in New Westminister. He was the eldest son of a Scottish surveyor who came to British Columbia to locate the line for the Collins Overland Telegraph, a project which was intended to carry telegraph lines along the north of British Columbia across the Bering Strait to Siberia and thence to Europe.

ABANDONED

The project was abandoned when the first successful cable was laid across the Atlantic from England.

Maclure hoped to become an artist, but later took up architecture at the Spring Garden Institute in Philadelphia. He was so enthralled with the architecture of some eastern cities that he decided to make it his life work.

He returned to British Columbia and in 1892 moved from New Westminister to Victoria where he opened an office.

Maclure built many houses in Vancouver and Victoria, but it was in the latter that he built some of his finest homes. Most of them are to be found in the Rockland and Foul Bay Road districts.

For outstanding examples are the Finlayson House, 2391 Beach Drive, the R. R. Sutherland House, 931 Foul Bay Road, the C. F. Todd House, 1041 St. Charles and the W. C. Nichol House, Shoal Bay.

These homes and many others have spacious interiors, beautiful stairways found otherwise only in Britain, attractive fireplaces and stained glass windows.

Magnificent carvings and plasterwork also decorated many of the rooms.

HEYDAY

Maclure's heyday in Victoria was between 1900-14. After the First World War, the city was no longer as wealthy as it had been in prewar days.

Nor was social life as glittering, according to Eaton. The British fleet transferred its Pacific base to Singapore, and this move had a substantial effect upon the town's economy.

Maclure died in 1929 and like many outstanding artists of his day, passed into oblivion. But he left behind him houses which are all powerfully expressive of the Northwest.

As an individual, he was a cultivated man and counted among his friends artists and poets, including Rudyard Kipling. He also corresponded with Frank Lloyd Wright, the great American architect.

The exhibition will feature photographic enlargements of the interior and exterior of some of his homes. Also included will be some of his personal art works such as carvings and watercolors.

But it's not only Maclure's architecture which people find attractive today, it's his philosophy — to build a unique city.

FINE EXAMPLE of the architectural genius of the late Samuel Maclure is the Biggerstaff Wilson house which was built in 1905-06. The house has a strong Tudor flavor and in the entrance hallway banks of superb leaded glass rise opposite the door, flooding the interior with beautifully controlled light.

THE WEATHER

Skies remained clear throughout most of B.C. overnight. This allowed temperatures to drop to near 15 degrees in parts of the central interior early this morning.

A pacific weather system will bring rain and strong southeasterly winds to the north coast this afternoon. The cloud and a band of rain sometimes mixed with snow will move into the central interior tonight. Elsewhere skies will remain sunny today.

The weather disturbance will continue eastward on Sunday with cloud spreading into most areas by evening. Showers will develop along the open coast while a few showers continue along the frontal system. Overnight temperatures will be somewhat higher under the cloudy skies of the central interior.

DOMINION PUBLIC WEATHER OFFICE 5 A.M. FORECASTS

Valid Until Midnight Sunday

Victoria, Vancouver, Lower Mainland, East Coast: Today, sunny. Sunday clouding over in afternoon. Highs today and Sunday, mid 50s. Lows tonight mid 30s.

West Coast: Today, sunny with cloudy periods. Tonight clouding over with rain in northern areas. Sunday mainly cloudy.

TEMPERATURES YESTERDAY

	Max.	Min.	Prec.
Victoria	58	42	—
Normal	77	46	—

ONE YEAR AGO

Victoria	61	46	—

ACROSS THE CONTINENT

St. John's	53	47	.02
Halifax	70	53	—
Montreal	68	45	—
Ottawa	67	46	—
Toronto	73	45	—
North Bay	65	39	—
Churchill	34	25	—
The Pas	35	29	—
Thunder Bay	51	43	—
Kenora	44	31	.01
Winnipeg	45	24	—
Brandon	41	29	—
Regina	39	29	—
Saskatoon	41	31	—
Prince Albert	40	28	—
Swift Current	35	29	.12
Medicine Hat	38	30	.06
Lethbridge	32	28	.06
Calgary	30	24	—
Edmonton	33	24	—
Penticton	54	37	—
Cranbrook	43	18	—
Castlegar	54	36	—
Vancouver	53	35	—
Prince Rupert	46	31	—
Prince George	42	17	—
Mackenzie	41	27	—
Nanaimo	59	30	—
Kamloops	48	25	—
Revelstoke	54	27	—
Fort Nelson	37	23	.01
Peace River	33	21	—
Whitehorse	31	28	—
Fort St. John	34	24	—

World temperatures: Rome 64, 57; Paris 54, 36; London 55, 46; Berlin 50, 30; Amsterdam 54, 41; Brussels 51, 35; Madrid 75, 48; Moscow 36, 30; Stockholm 45, 32; Tokyo 70, 52.

CITY'S WEATHER RECORD

Sunshine, October	88.8 hrs.
Last October	83.6 hrs.
Normal (30 years)	77.9 hrs.
Sunshine, 1971	1914.3 hrs.
Last Year	2194.6 hrs.
Normal (30 years)	1997.5 hrs.
Precipitation, October	.89 ins.
Last October	.40 ins.
Normal (30 years)	1.11 ins.
Precipitation, 1971	15.86 ins.
Last Year	11.67 ins.
Normal (30 years)	16.66 ins.

Sunrise, Sunset Sunday
(Pacific Daylight Time)
Sunrise 7:36 Sunset 18:21

TIDES AT VICTORIA HARBOUR

	Time	Ht.	Time	Ht.	Time	Ht.	Time	Ht.
	H.M.	Ft.	H.M.	Ft.	H.M.	Ft.	H.M.	Ft.
16	00.45	4.7	06.45	8.0	13.10	8.1	19.45	4.7
17	01.55	4.9	07.20	8.4	13.30	8.2	20.15	4.0
18	03.00	7.1	08.00	8.3	13.40	8.3	20.50	3.3
19	04.45	7.3	08.20	6.9	13.55	8.5	21.20	2.8
20	06.50	7.6	08.50	7.5	14.05	8.6	21.55	2.4
21	08.00	8.0	09.00	7.9	13.25	8.8	22.30	2.1
22	08.15	8.2	10.10	8.2	13.25	9.0	23.10	2.0

TIDES AT FULFORD HARBOUR

	Time	Ht.	Time	Ht.	Time	Ht.	Time	Ht.
	H.M.	Ft.	H.M.	Ft.	H.M.	Ft.	H.M.	Ft.
16	03.10	8.9	08.25	4.6	15.20	10.4	21.40	5.3
17	04.10	9.3	09.20	4.7	15.35	10.3	22.00	4.6
18	05.00	9.8	10.00	7.4	15.35	10.3	22.20	3.9
19	06.05	10.2	10.35	8.1	15.50	10.3	22.50	3.3
20	06.50	10.4	11.20	8.7	16.10	10.3	23.15	2.8
21	07.25	10.6	12.00	9.2	16.20	10.2	23.55	2.5
22	08.20	11.0	12.55	9.6	16.35	10.3		

4-H Speakers Will Discuss Horse Club

A meeting to discuss formation of a 4-H horse club in Greater Victoria will be held in Luxton Hall, Luxton Fair grounds, Oct. 28.

It is being sponsored by the 4-H club division of the B.C. Department of Agriculture which is organizing horse clubs in all parts of the province.

Speakers will be Wayne Wickens, supervisor of 4-H clubs and Ken Jameson, district agriculturalist at Duncan.

Young people are asked to attend the meeting where general objectives of the proposed club will be explained.

The 4-H horse project is designed to provide an educational and interesting program for young people.

Tax Experts To Conduct Seminar

Taxation specialists Donald Robertson and Walter Mayerhoff, of Vancouver, will speak at a two-hour seminar cosponsored by Victoria Chamber of Commerce Nov. 2 in McPherson Playhouse.

The men are employed by Price Waterhouse and Co., the other sponsor of the sessions aimed at interpreting amended and proposed federal tax legislation.

Organizer Peter Chipman said the seminar is open to the public, although a nominal fee will be charged. The specialists will give their presentations, followed by a 20-minute intermission.

Then Robertson and Meyerhoff will go back on stage to reply to written questions for a final 20 minutes.

Starting time will be 7:30 p.m.

It's Indian Summer in Laguna Beach and it lasts until Spring
60°-80°
Golden days of sunshine await you in this enchanting village.
Enjoy all varieties of sports.
Miles of sandy coves & beaches.
Feast in famous restaurants & Browse quaint shops & studios.
Many luxury & budget resorts.
Concerts, plays & entertainment.
Near Disneyland, Lion Safari, Sea World and all Southern California attractions. Easy drive to Mexico. So stay a week or months. You'll LOVE it!
Brochure package: Chamber of Commerce, Laguna Beach, Ca. 92651

ALOHA LAND
YOU TELL US WHERE . . .
WE'LL TELL YOU HOW!
3970 SHELBOURNE 477-1811
In the University Heights Shopping Mall
PARKSVILLE 248-6156
DOLPHIN TRAVEL

Puerto Vallarta MEXICO
14 DAYS
AS LOW AS
$299
includes
RETURN AIRFARE • HOTEL
MEALS • SIGHTSEEING
DEPARTURE DATES — Vancouver and Calgary
December 25 | January 8, 22 | February 5, 19 | March 4, 18 | April 1, 15
Your choice of hotels:
ROSITA $299/$349
TROPICANA $349/$359/$369
DELFIN $449
HACIENDA DEL LOBO $449
BOOK NOW!!
Ask Any Travel Agent for Free Brochure
CAT AIR TOURS LIMITED
VANCOUVER • CALGARY • TORONTO • MONTREAL

WESTERN CANADA TRAVEL
729 Johnson St.
385-1115

TRAVELWORLD 382-3121
On View at Douglas

WILLIS TRAVEL SERVICE
578 Yates Street
385-4312

NEWSPAPER ADVERTISING SELLS THE MOST

RENO
EVERY SATURDAY
84.50 Each Dble.
One night each way in Eugene Hotel, 4 nights in Reno, over $30 gift package, some meals. Side tours. Lake Tahoe, Carson and Virginia City.
New Air-Conditioned Rest Room Buses
SPECIAL TOURS
Dec. 21 and 27
CALIFORNIA-ARIZONA
Oct. 23—16 Days
RENO SAN FRANCISCO
Dec. 22—8 Days
DISNEYLAND
Dec. 23—10 Days
Family Rates
2 Rose Bowl Tours
Dec. 23—11 and 15 Days
All Fun Travel
818 DOUGLAS ST. VICTORIA
Phone 383-9123 Anytime For Free Brochure

Jamaica
2 weeks FROM $413
Includes direct return jet flight by Pacific Western Airlines. Complimentary inflight meals and bar service. Air conditioned room with private bath at choice of hotel. Full breakfast daily or equipped kitchenette. Admission to Doctor's Cave Beach. Departs alternate Mondays Jan. 10-April 3.
TRAVELEYDEN TOURS
768 Fort St. 388-4201
Open Weekdays to 5 p.m., Saturdays until 3 p.m.
Sunflight

SALT SPRING ISLAND
Thurs., Oct. 21 $8.00
10:30 A.M.
This will be our last trip this year to this ever delightful spot. Two short ferry trips and a drive on the island. Included is good hot lunch.
BRENTA LODGE
Tues., Oct. 26 $5.00
1:00 A.M.
A relaxing afternoon drive thru Linton-Happy Valley and Kangaroo Roads, then along Prospect Lake to Brenta Lodge for their usual good afternoon tea (included).
HARRISON HOT SPRINGS
Thurs., Oct. 28 $11.00
8:00 A.M.
We drive the scenic north shore of the Fraser River thru Surrey, Mission City to Harrison Lake. There are many good cafes and the Hotel is always excellent. Time to wander or go for a swim in the hot pool. This is a very popular trip. Reserve early.
PASADENA ROSE PARADE
Dec. 27 to Jan. 8, 1972
Detailed itineraries are available now —Call in or phone for yours.
B.C. TRAVEL
402-1629 Douglas 385-4732

Classified—For Easy Reference
386-2121

Winter Holidays in the SUN
Two week inclusive holidays: Airfare, hotels and entertainment.
HAWAII with WORLD TOURS
$299 — $382
PUERTO VALLARTA with NEW HORIZONS
$299 — $479
MAZATLAN, Mexico with WORLD TOURS
$299 — $390
COSTA DEL SOL with NEW HORIZONS
$490 — $698
TRAVELEYDEN TOURS
768 FORT 388-4201

Bugged by Christmas holiday plans?
Spend Christmas with your family in DISNEYLAND
Tours depart either Dec. 24th or 26th and return Jan. 2nd
Includes hotel, air travel, transfers, Disneyland attractions and other points of interest in the Los Angeles area.
BURRITT TRAVEL
635 Yates Street 386-7574
APPOINTED BY IATA ATC

PHONE 386-6281
PHONE 386-3277
TOTEM TRAVEL
IN THE HILLSIDE SHOPPING CENTRE
IN THE MAYFAIR SHOPPING CENTRE
Monty Vanden Buick Hillside
Bill Ferguson Mayfair
GOLFERS
CEDAR HILL HAWAII GOLF TOUR
Personally escorted by Bill Goldsworthy and Chuck Mudrak.
Lower rate for wives accompanying their husbands
FEB. 21, 1971 TO MARCH 6, 1971.
$399.00
No matter what your club affiliation, or even if you don't belong to any, you can still enjoy two glorious weeks on these world famous courses, the "Francis H. Li Brown" at Pearl Harbour and the "Wailua" on the Island of Kauai.
DON'T DELAY — BOOK TODAY
Thomas Cook Travellers' Cheques
Both locations open Monday through Saturday, 9:00 a.m. 'til 5:30 p.m.
Thursday and Friday, 9 to 9.

MIDDLE-CLASS ANIMALS

MARMADUKE

"Please, Marmaduke. . .Hold it steady!"

THE FAMILY CIRCUS

"I can hardly wait till I'M a paperboy, can you, Mommy?"

Wonderful World of Animals

By DR. FRANK MILLER

DEAR DR. MILLER: We realize now that Jerry was not the proper name for our cat. It should be Hairball Harry because he seems to spend half his lifetime licking his coat and swallowing hair and the other salf gagging and trying to spit it up. Can you tell us a little bit about this problem and how best to handle it? — L.D.

DEAR L.D.: Jerry is just doing what comes naturally for fastidious felines. A cat who is careful about grooming himself with his very efficient, roughened tongue is bound to remove unattached or loosened hairs and because of the structure of his tongue and his tidying up technique, he's likely to swallow almost all of these. Bad consequences are more frequent in long-haired felines.

Instead of passing on through the digestive tract, the hair often adheres to the lining of the lower part of the esophagus or stomach. More hair builds up on top of it until the pile becomes big enough to cause serious interference with digestion. Rarely the mass becomes so large that no food can be retained. Some of the very large masses cannot be removed at all — except by surgery. Most often, though, the hair will be gagged back up by the cat before it causes trouble.

WEEKLY PUZZLE

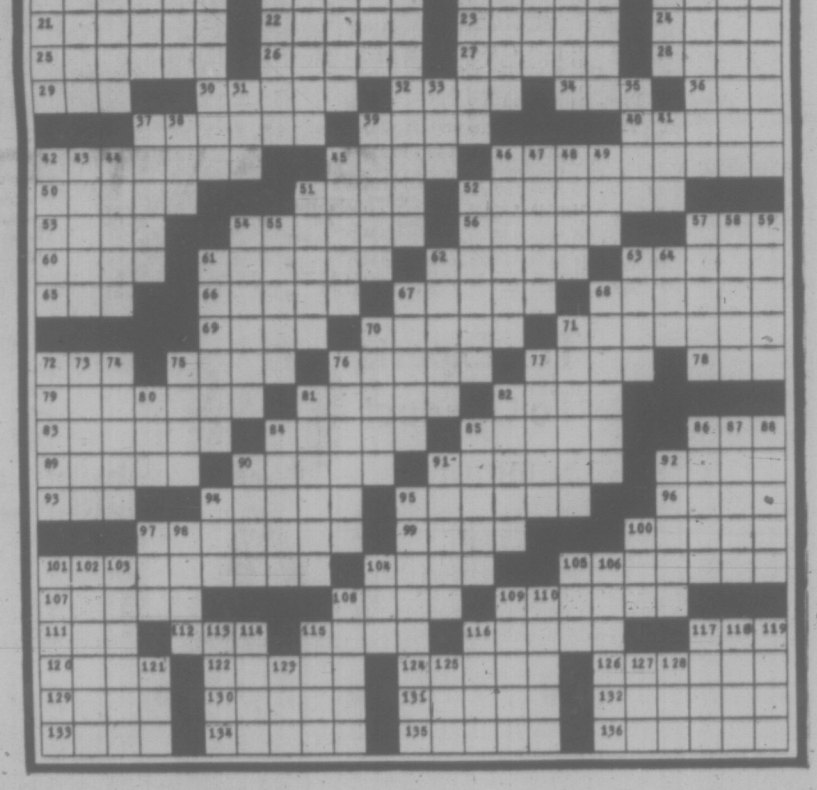

ACROSS

1 Nut-bearing timber tree
7 Radio time signals
12 Sugar producer
17 Coconut or date
21 Like a melody
22 Metal combination
23 The basket willow
24 Genus of oil-producer
25 Tenant
26 Singer Yma —
27 Giant
28 Ivy League member, for short
29 Devour
30 Revises
32 Genus of the box elder
34 Footlike part
36 Acquired
37 Conical evergreen
39 Fungus on cereal grass
40 Triple crown
42 Small flowering tree
45 Retail store
46 Aromatic forest tree
50 Long narrative
51 South African
52 Winter storms
53 To decide: Rom. law
54 Naval installation worker
56 Power placed in a machine
57 Equality
60 Small children
61 American basswood
62 Used diligently
63 Measuring instrument
65 Tough wood
66 Tree with wood fruit
67 Claw
68 Tulip tree
69 Singer — Campbell
70 Party gift
71 Flowering pod-bearer
72 Gel along well: Sl.
75 With digits
76 Custard-apple tree
77 Nocturnal insect
78 Japanese coin
79 California giant
81 Southern hickory
82 Frost
83 Relating to Jason's ship
84 Dainty foods
85 Citrous fruit tree
86 Gilbert's "— Ballads"
89 Addict
90 Salary
91 Fragrant-flowered tree
92 Invoice
93 Scatter
94 Fragrant evergreen
95 White lead
96 Great Lake
97 Protective shields
99 Listen to
100 Nibbles
101 Australian evergreens
104 European capital
105 Swee-fruit trees
107 Feel about uncertainly
108 Bulk
109 Chew noisily
111 The Mighty Acorn
112 Douglas —
115 Look for
116 Circus ring
117 Exact
120 Town in E. Kentucky
122 Goes up
124 —Academy, Annapolis
126 Asian capital
129 Father
130 Garden of Eden perennial
131 Genus of African trees
132 Citrous evergreen
133 Ancient Mexican
134 Tides of minimum range
135 U.S. chief justice, 1836-64
136 Annul

DOWN

1 Goods
2 Field
3 Fuzz
4 Negative
5 Habitual practice
6 Corrida participant
7 Fundamental
8 Wash out
9 Graceful trees
10 Kentucky bluegrass
11 Type of maple
12 English anthem
13 Arabian district
14 Abyss
15 Jump
16 Sea eagle
17 Soft drink
18 Sour ale
19 Feminime name
20 Devilfishes
31 Flat failure
33 Chalice
35 Tropical — apple
37 Graceful waterfowls
38 Legume
39 Brightness
41 Conditions
42 Formal statements
43 Margarines
44 Circumference
45 Serious
46 Elder
47 Fluttering poplar
48 Solid button
49 Fixed
51 Region of Germany
52 Emblem of sorrow
54 Provided a threshold
56 Finished
57 Drags along
58 Early love feast
59 Showed movies again
61 Shallow channel
62 Stately dance
63 Barbarian
64 Tropical American tree
67 Snacks
68 Invention's protection
70 Clock dials
71 Having soft hair tufts
72 Unite tree sections
73 Weird
74 Moved gradually
75 Garden amphibian
76 Becomes exhausted
77 Mocking-bird genus
80 Rune
81 Heathens
82 Return
84 West Point student
85 System of navigation
86 "The —, most shy and ladylike . . ."
87 Identical
88 Hallow
90 Sob
91 Evil looks
92 Gray-bark nut tree
94 Watchword
95 Shade for the Village Blacksmith
97 Tree fluid
98 Musical character
100 Moccasin
101 Conceit
102 Genus of colorful moths
103 Coal fuel plant
104 Prohibit
105 Play on words
106 Captivate
108 Meditates
109 Davit
110 Pass on
113 Persia
114 Mellow
115 Assist
116 Bard of —
117 Conifer
118 Seaweed
119 Chinese coin
121 Genus of maize
123 Evian or Vicky
125 Collection of sayings
127 Exist
128 Doze

SOLUTION TO LAST WEEK'S PUZZLE

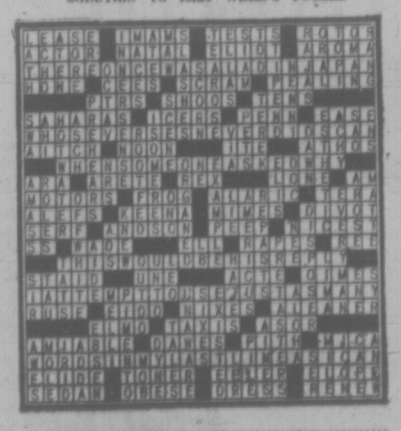

PEANUTS

WIZARD OF ID

APARTMENT 3-G

MISS PEACH

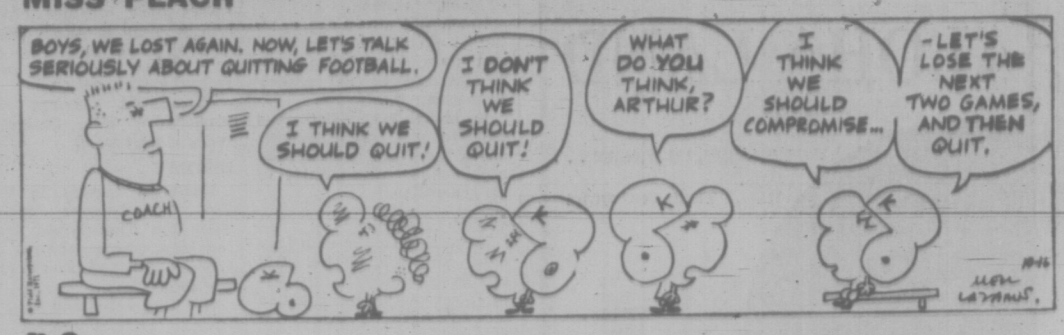

B.C.

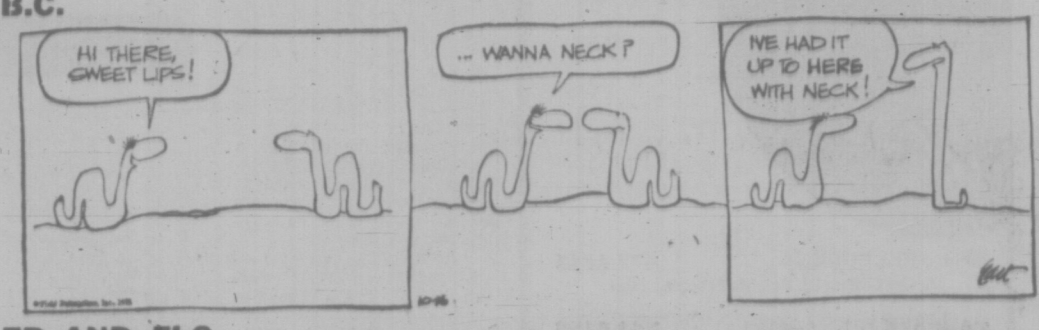

EB AND FLO

BROOM-HILDA

SNOJOE

MARK TRAIL

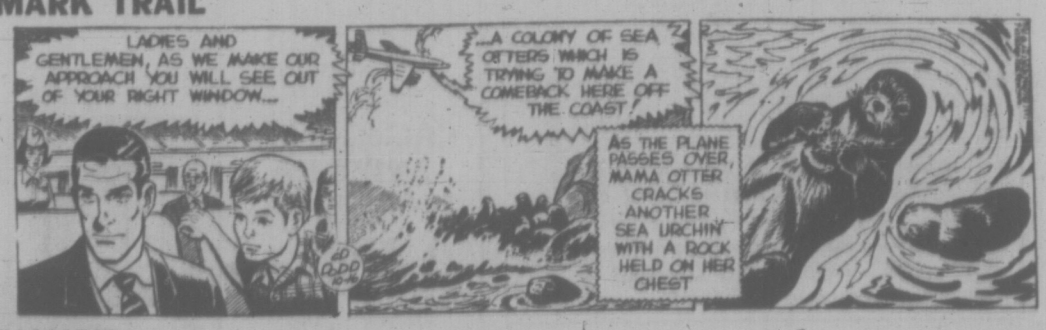

NANCY

Those Benson Tax Cuts, or, the Budget That Never Was

OTTAWA (CP) — After Finance Minister Benson's Thursday night statement about tax cuts and massive spending programs, the question arises: When is a budget not a budget?

Just about every opposition MP referred to Mr. Benson's statement as a budget. The government officially describes it as a statement.

Mr. Benson himself said it was a statement, but at a Thursday night press conference he referred to it, on three occasions, as a budget. He corrected himself eventually.

Then on Friday, Prime Minister Trudeau, on two occasions during another press conference, called Mr. Benson's presentation a budget. Then he added, "I guess you can't call it a budget."

"Yes, I would call it a budget," says Stanley Knowles, the New Democratic Party House leader. "Of course, on technical grounds it isn't."

What difference does it make? The answer is six days of debate.

Whenever a government budget is presented, a ways and means motion is presented to the House and six days are set aside for debate on the finance minister's document. The budget is prepared in utmost secrecy, reporters are effectively locked up in a room with the budget until the minister is ready to speak, and crowds begin lining up hours in advance to hear the good, or bad, news.

And sometimes the budget contains no tax changes at all.

But on Thursday night, when Mr. Benson's statement included tax changes and spending programs amounting to $1 billion, it was all done casually. Opposition parties received copies of the statement an hour in advance, and there was no unusual excitement about what was happening, except that the crowds were bigger than on normal nights.

By 2:45 a.m. the debate had ended. Had this been a budget there would be six more days of it.

Government sources have made it clear that the budget debate requirements were the major factor in deciding that Mr. Benson's speech would be in the form of a "statement."

At first, there was talk of the minister making the statement, without any prior fanfare, during the daily period set aside for "motions." This would have allowed one representative of each opposition party to respond.

Liberal House Leader Allan MacEachen decided on utilizing provisions for special debates. This would allow an all-night sitting, if MPs wanted it, and eliminate charges that opposition members were denied an opportunity to speak.

"They got around it very nicely," said Mr. Knowles.

BABY WEEK

Here's an Eaton's sale that brings you the opportunity to stock up now on items for your baby or for baby shower gifts . . . everything you need at comfortably low prices.

White Plastic Pants Happily Low Priced

Sale, 6 for 1.77

Neatly fitting plastic pant is elasticized at waist and leg. S.M.L.XL sizes.

Cotton-Bound Large Size Infant Bibs

Sale, each .77
3 for 2.27

Terry cloth on one side with heavy plastic on the other. White with assorted screen prints.

Fine Quality Cotton Flannelette Diapers

Sale, 12 to pkg., 2.37

Medium nap for absorbency, softness, strength. 26"x26".

Baby's Cotton Knit Drawstring Gown

Sale, each 1.57

For extra cosiness. Long sleeves, drawstring at the bottom. Convertible cuffs. White.

Sanitized One-Piece Stretch Terry Sleeper

Sale, each 2.37

Stretchy cotton and nylon plush. Raglan sleeves. In white, aqua, maize. Sizes S.M.L.

Non-allergenic Foam Lined Training Pant

Sale, each .77
or 3 for 2.27

Sanitized, extra-absorbent. White combed cotton thermo weave. Sizes 1, 2, 3, 4.

Soft Hooded Towel of Cotton Terrycloth

Sale, each 2.37

Highly absorbent. White with aqua or pink trim. Yellow with yellow trim.

Easy-care Fortrel Polyester Jumpsuit

Sale, each 5.47

Flared legs, ribbed effect, raglan sleeves. Red, navy, 12, 18, 24 months.

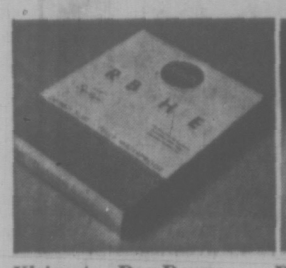

Kleinerts Dry-Downe Sanitized Crib Sheet

Sale, each 1.27

18x27". White. Machine washable cotton flannelette with rubber inner layer.

Dainty Zip-A-Quilt for Fluffy Comfort

Sale, each 5.97

Can be zipped into a bunting bag. Assorted prints in pastel shades.

Convertible Pram Suit One size, Orlon Pile

Sale, each 14.97

One size fits up to two years. Lined, drawcord hood. Blue, pink or maize.

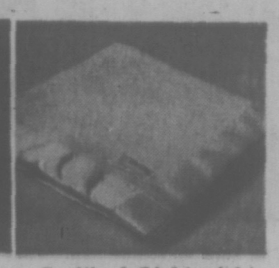

Sanitized Lightweight Thermal Blanket

Sale, each 2.97

36x50. Brushed cotton, satin bound. Locks cold out, seals warmth in. In white, maize.

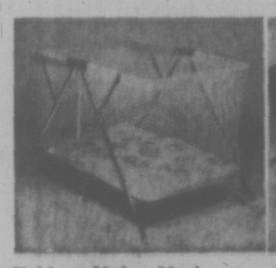

Fold-up Nylon Mesh Nursery Play Pen

Sale, each 19.97

Chrome-plated frame; size 27x42", Masonite floor; fufflex-filled print pad; blue rail.

15x29x9 Blue Vinyl Upholstered Car Bed

Sale, each 10.97

All metal frame, ½" Tufflex quilt mattressin print design. Sturdy construction.

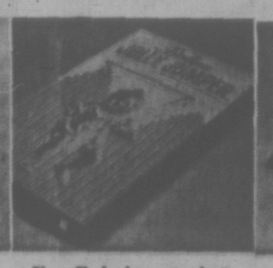

For Baby's exercise a Jolly Jumper sale

Sale, each 7.97

Designed for babies over three months and not walking. Door clamp included. White.

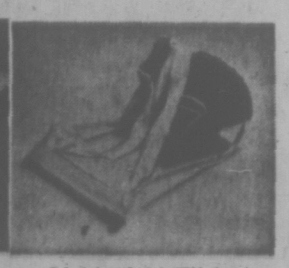

Lightweight Hitch-hiker Baby Carrier

Sale, each 8.97

Aluminum tubing frame; completely washable seat. Royal Blue duck.

Walker-jumper table has sturdy plastic top

Sale, each 7.97

Colourful beads, adjustable saddle seat ready for jumping. Yellow, avocado.

Foam Padded Infant Seat is Lightweight

Sale, each 3.47

Plastic seat that's sturdy yet light enough for carrying.

Car Bed-Stroller to Carriage-Bassinette

Sale, each 54.97

Converts 4 ways. In blue, navy or green.
Sanitized carriage mattress. Sale, **2.97**

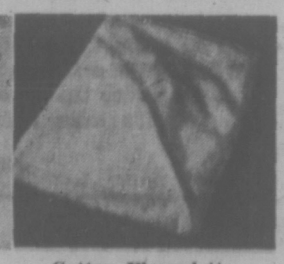

Cotton Flannelette 28x52 Contour Sheet

Sale, each 1.57

This baby's white cotton flannelette sheet has a cheerful animal print.

Infants' Wear, Third Floor

BUY LINE/388-4373

WOOL SALE

There's a lot of pride in being able to say "I made it myself" and the past few years have seen you take new interest in knitting, crocheting, embroidery, sewing, macrame—Now here's the sale for you!

Eaton's remarkable Sayelle worsted yarn that brings home-knitting right into the modern age

Worsted yarn that is actually machine washable and dryable. And shrinkproof. Luscious shades of cardinal red, light yellow, sunstar, gold, white, pink, Nile green, spruce green, dark green, aqua, sky blue, Copen, navy, oatmeal, brown, cranberry, mauve, black, beige mix or grey mix. 2-ounce skeins.

Sale, 8 skeins for **5.19**

Now at this low price... Eaton's 4-ply worsted wool is just what you have been looking for

This shrink-resistant worsted is one part nylon to nine parts wool. Colour choice of pink, white, grey mix, black, red, light blue, royal, light navy, yellow, gold, spruce green, forest green, beige, brown, turquoise.

Sale, 2-oz. skeins **59c**

Do-It-Yourself Pillow Cases

Choose from six floral and cross-stitch patterns to embroider yourself. White, pink, yellow or blue cotton cases with scalloped edges. Sale, pair **1.79**

Wools and Fancy Goods, Third Floor

EATON'S

THERE'S MORE FOR YOU DOWNTOWN

Store Information 382-7141

Residents of Cobble Hill, Port Renfrew and the Gulf Islands Call Toll Free ZENITH 15000

RACE RESULTS
AT EXHIBITION PARK

First race — $1,550, claiming, three-year-olds, one and one-sixteenth miles:
Flashing Page (Broomfield) $7.00 $3.30 $2.80
Alphal Fore (Frazier) 3.30 3.90
Sally Ooey (Norris) 5.70
Quinella paid $10.90.
Also ran: Nonie's Pet, Swell Deal, Little Trojan, Dancing Eagle, Tonga Victory, Whinning Spots. Time 1:52 3-5.

Second race — $1,550, claiming, two-year-olds, one mile, seventy yards.
Paidi Buck (J. Arnold) $4.50 $3.30 $2.40
Satan's Brother (K. Smith) 4.60 3.40
No No Mac (McLeod) 4.80
Also ran: Ladyschmidt, Tolomar, Country Host, Pic-A-Long, Sally Moon. Time 1:45 3-5.

Third race — $1,550, claiming, three and four-year-olds, six and one-half furlongs:
Bolt And Bubble (Norris) $4.50 $3.20 $2.60
Sutamiah (J. Arnold) 4.70 3.10
Chilcotin Wind (Milne) 3.30
Also ran: Day and Night, Celertempus, Turf Ruler, Star K. Boss, Shining Vessell, Comets Rocket, Sisters Princess. Time 1:19 3-5.

Fourth Race — $1,550, claiming, three- and four-year olds, six and one-half furlongs:
Empire Prince (Norris) $15.50 $6.60 $3.20
T. E. Pride (Frazier) 10.20 7.90
Bellavista Prince (McMahon) 12.40
Exacta paid $217.10.
Also ran: Sea of Devon, Vital Prince, Careless Cat, Bosses Roll, Black Orbit, Little Maggo, Sport Model. Time 1:21.

Fifth Race — $1,550, claiming, three-year-olds and up, six and one-half furlongs:
Cajentenore (Furlong) $7.50 $5.60 $4.20
Jetaway (K. Smith) 11.40 6.80
Centenial Czar (McCowan) 6.80
Also ran: Silky Page, Rages Reward, Nowitka, Rimram, What's Up, Finder's Fee, Beaudain. Time 1:19 4-5.

Sixth Race — $1,550, claiming, three-year-olds and up, six and one-half furlongs:
Bold Cookie (R. Arnold) $25.80 $10.40 $6.40
Peter's Pence (Hamill) 3.70 3.10
My Silver Queen (Hamilton) 3.80
Exacta paid $110.10.
Also ran: Royal Akim, Cedar Champ, Pasha Hawk's Belle, Virginia Queen, Man In Silk, Felkspar, Laurick. Time 1:20 3-5.

Seventh race — $1,550, claiming, three-year-olds and up, one and one-sixteenth miles:
Dicks Treasure (Frazier) $5.10 $3.60 $3.10
Duchess Nan (Kipling) 6.70 5.10
Shaena (Furlong) 7.20
Also ran: Mystic Act, Retation, Neverawake, Tudor K., Quadra, Kelbo, Gotlawinit. Time 1:48 4-5.

Eighth race — $1,700, claiming, three-year-olds and up, six and one-half furlongs:
Choice Lab (McCowan) $49.40 $20.70 $10.10
Fabled Dancer (Broomfield) 8.50 4.70
Game Boy (J. Arnold) 6.20
Also ran: Westers Jewel, Wolf Mountain, Special Bout, Quesnel, Mr. Hot Dog, Regal Zephyr, Capt. Khal. Time 1:19 4-5.

Ninth race — $2,300, allowance, three-year-olds, one and one-eighth miles:
Brandy Magic (Hamilton) $6.40 $3.40 $2.80
Lets Get Going (Frazier) 3.50 2.80
Spooky Lukey (Chabara) 2.60
Also ran: Table For Tony, Dennis Shadow, Mystery Magic, Solar Drive. Time 1:52 3-5.

Tenth race — $1,550, claiming, three-year-olds and up, one and one-eighth miles:
Hyperion's Gain (R.-Arnold) $5.40 $2.90 $3.50
Stetson El (Chabara) 2.70 3.20
Concise Answer (Cuthbertson) 8.60
Also ran: Indian Painting, Jayteen, Kinsman, Handsome Chief, Western Runner, Yarrum, King's Invader. Time 1:52 3-5.
Quinella paid $8.40.

Stewards Ban Horse Owner

VANCOUVER (CP) — Horse owner Leona Frances Nichols has been suspended by the board of stewards at Exhibition Park pending disposition of bookmaking charges against her.

The stewards' ruling states that Mrs. Nichols has been charged with keeping a common betting house, recording bets and engaging in booking, and is suspended and denied the privileges of the grounds.

Mystic Mistei, owned by Mrs. Nichols and a winner of four races this season, has been transferred to trainer Tom Laidler and will run in his name today.

EATON'S
Hearing Aid Centre

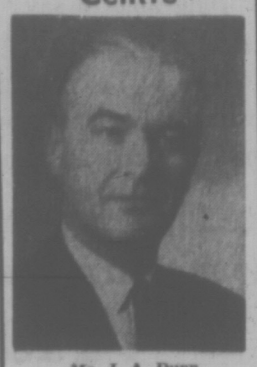

Mr. J. A. Dunn

Hearing Aid Regulation Act

At Eaton's we welcome the new Hearing Aid Regulation Act.

Here at Eaton's we can help you with all your hearing aid needs. Mr. Dunn, our special representative will be pleased to talk with you and answer your questions.

Now isn't it good to know that we can supply you with a hearing aid.

For Less Than 100.00

We Give Special Discounts to Senior Citizens

And, in addition to our regular services of testing hearing and repairing hearing aids, we fit hearing aids for which you buy no batteries. Come in and see Mr. Dunn, or phone today . . . 382-7141.

Eaton's Hearing Aid Centre
4th Floor at the Elevator

Come Downtown and Enjoy Eaton's NEW "Experience in Fashion"

You should see us now. Six specialty shops on one floor. A fashion environment for collecting the right clothes for the life you lead, catering to you with fashions that run from classics to innovative styles for the girl of today. Experience our kind of old-fashioned fashion service. Each staff member keeps up with fashion's newest trends to give you all the help and advice you need in choosing your clothes . . . they care about you.
Delivery service to your home or to the Car Park—and of course, you can use your Eaton Account.
An "Experience in Fashion" is waiting for you now on Eaton's new Floor of Fashion.
Don't miss it!

The Townhouse experience is for the woman with young fashion ideas. Dresses, suits, put-togethers from Sweden, Italy, the U.S. and Canada, done with a touch of elegance and a "civilized" feeling that's welcomed by women with a well-defined fashion sense.

Experience the thrill of owning a new coat or suit from the Coat and Suit Shop at Eaton's. Look for pant suits, ensemble suits, dress plus jacket suits — and the most beautiful coats in years. Befurred or not, midi or not, ethnic looks and classic wraps, they're all here—where you want to be, too.

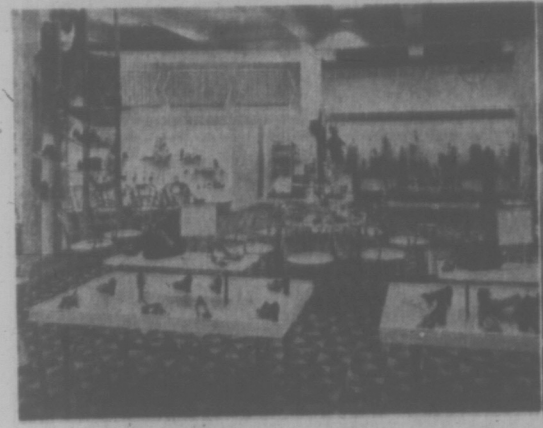

The boot and shoe experience . . . shoes are the spice of fashion, from "maiden aunt" tie-up oxfords with witty crepe soles to the new suedes; bowed, buckled or combined with patent . . . plus boots, boots and more leg-hugging boots. Enjoy this spicy experience soon.

Loungewear shopping is an experience to remember. It's part of our mauve-mood lingerie department that has everything to wear next to your skin. Sensuous fabrics and colours in at-home fashions—delicious underpinnings—for the ultimate woman.

The Sportswear experience is finding a ski jacket in winter, a bikini in summer, a pant suit for spring and a pant suit for fall . . . it's finding **the** coat to wear over pants . . . it's finding the newest blazer . . . it's finding fashion happiness.

Experience Pacesetter, the Junior Shop Daring fashion deeds from the Thirties and Forties are evident in hot pants, dresses, party clothes. Here's slinky satins, voluptuous velvets in one corner . . . denim and corduroy in another. Pacesetter, the fun experience.

All six specialty shops on the Floor of Fashion

YOU could EXPERIENCE the thrill of Winning a 500.00 Fall Wardrobe

Imagine the thrill of choosing a fall wardrobe worth 500.00, from Eaton's Fashion departments. It could be you. All you have to do is pick up an entry form at any cashier's desk in the main floor cosmetic and accessory departments or the fashion floor cashier desks. Fill it in and deposit in the special barrel located on the Floor of Fashion. Contest extends the week of "Experience in Fashion" from Monday, October 18, to Saturday, October 23. No purchase necessary. Any Eaton shopper over the age of 18 may enter, Eaton employees not eligible.

Draw will be made Saturday, Oct. 23, at 5:00 p.m. on the Floor of Fashion

EATON'S
. . . the Heart of Downtown Victoria

MAGAZINE, COMICS **WEEKEND EDITION** BOOKS, MUSIC, ART

Weather
Increasing Cloud
Details Page 48.

Victoria Daily Times

TODAY'S NEWS TODAY
Classified 386-2121
Telephone 382-3131

88th Year, No. 108 ★★★ VICTORIA, B.C., SATURDAY, OCTOBER 16, 1971

10 CENTS DAILY
20 CENTS SATURDAY

LAST YEAR'S HIJINKS became this year's problem for the students of Reynolds Junior-Senior Secondary School. The unmistakable evidence was left at the Ogden Point breakwater by last year's graduates, and it proved a difficult task to remove. Scrubbing Friday by Reynolds' volunteers failed to do the job and they'll be back next week with solvent. (John McKay photo)

French-Only Quebec Eyed

Thousands Join March

Times News Services

MONTREAL — Several thousand demonstrators began a march today in favor of a French-only Quebec. Up to 1,500 police were on hand for the march expected to swell to 10,000 persons this afternoon.

Some demonstrators said the march — on the first anniversary of the invocation of the War Measures Act — was the start of a revolution.

In the park, it was difficult to tell who was a demonstrator and who was a bystander. Mingling in the crowd were Italian-Canadians and blacks, while children played football near the marshalling ground.

DENOUNCE

Meanwhile, the guerrilla theatre, mounted by the Movement for the Defence of Political Prisoners, played out a scenario representing the "corporations" as burying the workers.

Chants in the background listed such names as Du Pont; Sogefor, a Quebec government-owned forest-products company; Murray Hill, a Montreal limousine service which has in the past been at loggerheads with taxi drivers over rights to carry airport passengers; and Bill 28, proposed legislation to consolidate school boards on Montreal Island.

Meanwhile, members of the Chevaliers de l'Independance hawked "patriote" red, white and green sweatshirts for $4 and "patriote" flags for $1. Various groups sold newsletters, mostly for 15 cents.

The Chevaliers also had a loudspeaker truck bearing a large cardboard sunflower with the inscription Milice de la Republique du Quebec — Militia of the Republic of Quebec.

The parade was organized by the newly-formed Common Front for the Defence of the French Language, which groups 25 organizations.

The War Measures Act, which formed the first spur to organizing a demonstration today, was invoked at the request of the Quebec and Montreal governments to combat two political kidnappings in the province.

Continued on Page 2

BIG SHOW OF SUPPORT FOR STRIKERS

A mass demonstration of support for strikers at Sandringham private hospital was to be held at noon today by the B.C. Government Employees Union.

More than 150 delegates to the union's convention were to leave The Empress at noon for the Fort Street hospital, where nurses' aides have been on strike for more than a year for a first contract.

Placards reading BCGEU Supports Sandringham Strikers were prepared in advance.

In July the B.C. Supreme Court granted the hospital an injunction to prevent strikers "and others" from interfering with the Sandringham operation. Number of picketers is restricted to five.

4 Sailors Defy Amchitka Order

Times News Services

HONOLULU — Four sailors have jumped ship and deserted here rather than serve on board the U.S. destroyer that is scheduled to take part in the Amchitka nuclear test.

The men, whose ship USS Cochrane sailed Oct. 8, were granted sanctuary Friday at the Wesley Foundation, a Methodist-affiliated organization at the University of Hawaii.

In a statement they said they let their ship sail without them because "we feel that the use and development of nuclear weapons is wrong. And that any positive involvement in the advancement of war efforts, of which nuclear testing is definitely a part, is immoral."

TEST SITE

The Cochrane is scheduled to conduct "area surveillance" of the test site where the explosion is planned for late this month.

Meanwhile the Anchorage Daily News says U.S. Coast Guard personnel at the Kodiak air station have been warned not to take part in any demonstrations against the explosion.

The newspaper says the instructions were handed down as civilian residents of Kodiak were preparing Friday to welcome the Canadian protest ship Greenpeace, which was to stop at the island while returning to Vancouver.

Coast Guard men also were warned against placing "Stop Cannikin" bumper stickers on their automobiles, the newspaper said. The underground nuclear test is code-named Cannikin.

CRITICAL

In Washington, a U.S. district court's refusal to order release of federal documents reportedly critical of the Amchitka test has been overturned by the U.S. court of appeals.

The release order had been sought in a suit filed last August by Rep. Patsy Mink (D—Hawaii) and 32 other members of Congress.

In an affidavit to the court, U.S. Undersecretary of State John Irwin acknowledged that an unclassified memorandum from the council on environ-

Continued on Page 2

Ontario Ready to Match Federal Tax Reductions

WINDSOR, Ont. (CP) — Premier William Davis said Friday night that if his Conservative government is re-elected in Ontario's Oct. 21 election, he would reduce the provincial portion of personal income taxes by three per cent in line with the tax cut announced Thursday by Ottawa.

The premier said if the federal government agreed to this action by the province he would call the legislature into session in late November or early December to process enabling legislation.

"This tax cut will save our taxpayers $42 million over a full year," he said in an interview.

He said the Ontario and federal finance ministers would meet soon to discuss amendment of the tax collection agreement under which Ottawa collects income taxes and shares them with the provinces.

British Columbia Premier Bennett was not available for comment today on whether B.C. also would reduce provincial income taxes to match the federal cut.

Mr. Davis said the reduction by Ontario would correspond with the proposed three-per-cent reduction in the federal share of income taxes announced by Ottawa as a means of stimulating the economy in a period of high unemployment.

GOES TO LEGISLATURE

He said the federal tax cut must be accepted by the Commons and the provincial cut by the Ontario legislature before the decrease would take effect. As with the federal cut, the provincial cut would be retroactive to July 1 this year and continue until the end of 1972.

However, there would be no reduction in provincial corporate income taxes to correspond to the seven-per-cent reduction in corporate taxes announced by federal Finance Minister Edgar Benson.

"I welcome the federal government's new moves to stimulate the economy," said Mr. Davis, noting that he recently had urged Ottawa to reduce taxes to create jobs.

Ontario Liberal Leader Robert Nixon, campaigning in

Continued on Page 2

FEAR OF HUNTERS ENDS HUNT FOR BOY

SHELTON, Wash. (AP) — The search for a missing 11-year-old Shelton boy was called off today because of the danger some searchers could be shot on the opening day of hunting season.

The sheriff's office said five Explorer Scout posts conducted a ground and water search Friday. Additional territory was searched by other groups.

Kelly W. Coots was last seen Monday evening in Shelton. His mother notified police when he failed to return home from football practice.

China Entry Talk Change

UNITED NATIONS (CP) — The United States and Taiwan have switched places in the China representation debate that opens in the General Assembly Monday to give the U.S. a chance to propose its two-China formula early.

The U.S. announced Friday that it whiil speak third in the debate Monday instead of ninth as originally scheduled. The Nationalists of Taiwan will take over the latter position.

Firemen Still Defiant

MONTREAL (CP) — Montrealers passed their second night Friday without a major fire as the city's 2,400 firemen apparently continued to defy a court injunction issued Thursday ordering them back to work.

A meeting between representatives of the Montreal Firefighters Association, representatives of the Montreal Urban Community, and Jean Cournoyer, Quebec labor minister, who agreed earlier in the week to act as mediator, was scheduled for this weekend.

Late Friday afternoon, the MUC, a civic body which co-ordinates the functions of 28 suburban municipalities with the City of Montreal, said it would appoint a temporary fire chief with extraordinary powers. Such a chief could order men and equipment to the site of a fire.

Men who fail to heed the temporary fire chief's orders would be subject to prosecution under MUC bylaws and liable for fines of $100 for a first offence and $500 on second.

Meanwhile, a handful of men manned 10 of the city's 48 fire stations during the day. Attempts earlier Friday to establish skeleton staffing of fire stations failed.

A spokesman for the firemen said they would respond to any major fire.

INDEX

	Page
Births, Deaths	30
Books	22
Churches	15
Classified	30
Comics	50
Entertainment	20,75
Family	43-45
Finance	8-10
Radio	31
Sport	13, 19
Travel	48

NEWS BRIEFS

Early Retirement

CORNWALL, Ont. (CP) — Hotel maintenance man Romeo J. Morin of Cornwall today won the first prize of $100,000 in the $200,000 Kinsmen lottery. The 60-year-old former railway roadmaster, said that he had planned to retire two years from now but because of his windfall will retire on Monday. His wife, Germaine, works as a police matron.

Kissinger Leaves

WASHINGTON (AP) — Dr. Henry A. Kissinger departed by plane for Peking today to work out plans for President Nixon's forthcoming trip to mainland China.

Quebec Pays

QUEBEC (CP) — Premier Robert Bourassa says Quebec is paying the price of last year's October crisis with decreased investment growth in the province.

Heath's Vow

BRIGHTON, England (AP) — Prime Minister Edward Heath vowed today to keep British troops in Northern Ireland to defeat terrorist gunmen there and avert the threat of civil war.

Injunction Granted

SAN FRANCISCO (AP) — A federal judge has granted an injunction directing 15,000 striking longshoremen to remain on the job 80 days — a period during which President Nixon hopes West Coast dock disputes can be resolved.

INDIA-PAKISTAN TENSION MOUNTS

NEW DELHI (UPI) — India, preoccupied by the reported military buildup along the Pakistan border, prepared today for "any eventuality."

Prime Minister Indira Gandhi held a series of meetings with her top defence and political advisers, including the army and air force chiefs of staff.

In a speech in Bombay Friday, she said, "I do not know what is going to happen. But what I do know is that we have to prepare for any eventuality.

HEARTY BREAKFAST HELPS, says United Appeal chairman Eric Charman as he proffers sausages and eggs to volunteer canvassers Marlene Dennies and Linda Stuart (right). Youthful campaigners knocked on doors today in search of $160,000 target in door-to-door blitz, part of Appeal's 1972 objective of $758,723. Youngest campaigner, left, is Charman's son Wallace. See story on Page 17.

SIGNIFICANT WATER FOUND NEAR MOON

HOUSTON, Tex. (AP)—A Rice University scientist says water vapor has been detected in the moon's atmosphere by instruments left by Apollo astronauts.

Dr. John W. Freeman told a news conference Friday that the vapor may come from pools of water deep beneath the lunar surface and erupt in geysers which could supply water and energy for colonies on the moon.

Fewer Going To Church

MONTREAL (CP) — A church-authorized study indicates that 77 per cent of Roman Catholics do not attend Sunday mass in Montreal's east-end Hochelaga-Maisonneuve district, which is 95 per cent Catholic and 92 per cent French-Canadian.

The study, conducted by Abbe Jean-Pierre Duchesne, a sociologist at the Montreal archdiocese office, found that attendance among young adults between ages 20 and 32 varies between 10 and 15 per cent.

Total attendance 10 years ago was 40,000 compared with 16,000 on Sundays this year. Allowing for a probable population drop, the rate of attendance now was approximately 23 per cent where it had been 51 per cent in 1961. Fifty-five per cent of those who went to Sunday mass 10 years ago no longer do so.

The survey indicated that in the 20-to-24 age group attendance was 51 per cent among women and 45 per cent among men in 1961. Now the corresponding percentages for men were 13 to 14 and for women 10 to 11.

Traditionally, the Roman Catholic church imposes attendance at Sunday mass on its adherents under pain of mortal sin but the emphasis in recent years has been more on individual conscience.

DECLINE MAY GO ON

Abbe Duchesne predicted attendance will diminish another 10 to 15 per cent in the coming years because of demographic changes, apart from any decline that might occur in devotions.

The inquiry confirmed in a scientific way what had been known to parish priests in the area, which is bounded by the St. Lawrence River on the south, Sherbrooke St. on the north and CPR tracks east and west. It is hoped the study will enable parish authorities to face their difficulties better and co-ordinate action in a more realistic way.

The newest and most attractive housing in Hochelaga-Maisonneuve, is found generally along Sherbrooke St., with a progressive decline in the descent to the river and the west, where industries were drawn by the port and railway. Sixty-four per cent of the population in the poorer district is made up of manual workers and a high proportion of young people is unemployed. Forty-nine per cent of the men in that area earn less than $3,000 a year while, over all, 20 per cent of families are below the poverty line.

Preliminary conclusions of the study were that the parishes should unite to face the financial difficulties which account for small church collections. In the school domain, tasks also ought to be redefined, with the Catholic school commission of Montreal regrouping parochial elementary schools.

EATON'S

Hearing Aid Centre

Mr. J. A. Dunn

Hearing Aid Regulation Act

At Eaton's we welcome the new Hearing Aid Regulation Act.

Here at Eaton's we can help you with all your hearing aid needs. Mr. Dunn, our special representative will be pleased to talk with you and answer your questions.

Now isn't it good to know that we can supply you with a hearing aid.

For Less Than 100.00

We Give Special Discounts to Senior Citizens

And, in addition to our regular services of testing hearing and repairing hearing aids, we fit hearing aids for which you buy no batteries. Come in and see Mr. Dunn, or phone today . . . 382-7141.

Eaton's Hearing Aid Centre

4th Floor at the Elevator

Come Downtown and Enjoy Eaton's NEW "Experience in Fashion"

You should see us now. Six specialty shops on one floor. A fashion environment for collecting the right clothes for the life you lead, catering to you with fashions that run from classics to innovative styles for the girl of today. Experience our kind of old-fashioned fashion service. Each staff member keeps up with fashion's newest trends to give you all the help and advice you need in choosing your clothes . . . they care about you.
Delivery service to your home or to the Car Park—and of course, you can use your Eaton Account.
An "Experience in Fashion" is waiting for you now on Eaton's new Floor of Fashion.
Don't miss it!

The Townhouse experience is for the woman with young fashion ideas. Dresses, suits, put-togethers from Sweden, Italy, the U.S. and Canada, done with a touch of elegance and a "civilized" feeling that's welcomed by women with a well-defined fashion sense.

Experience the thrill of owning a new coat or suit from the Coat and Suit Shop at Eaton's. Look for pant suits, ensemble suits, dress plus jacket suits — and the most beautiful coats in years. Befurred or not, midi or not, ethnic looks and classic wraps, they're all here—where you want to be, too.

The boot and shoe experience . . . shoes are the spice of fashion, from "maiden aunt" tie-up oxfords with witty crepe soles to the new suedes; bowed, buckled or combined with patent . . . plus boots, boots and more leg-hugging boots. Enjoy this spicy experience soon.

Loungewear shopping is an experience to remember. It's part of our mauve-mood lingerie department that has everything to wear next to your skin. Sensuous fabrics and colours in at-home fashions—delicious underpinnings—for the ultimate woman.

The Sportswear experience is finding a ski jacket in winter, a bikini in summer, a pant suit for spring and a pant suit for fall . . . it's finding the coat to wear over pants . . . it's finding the newest blazer . . . it's finding fashion happiness.

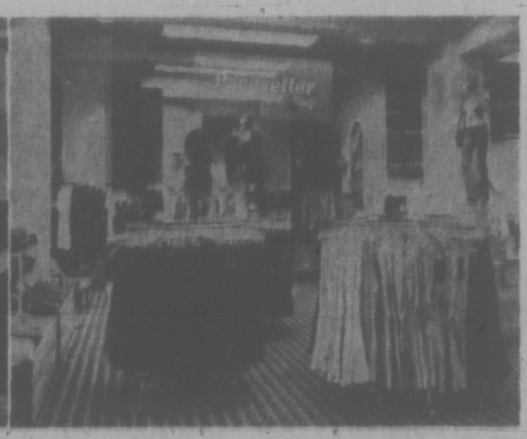

Experience Pacesetter, the Junior Shop Daring fashion deeds from the Thirties and Forties are evident in hot pants, dresses, party clothes. Here's slinky satins, voluptuous velvets in one corner . . . denim and corduroy in another. Pacesetter, the fun experience.

All six specialty shops on the Floor of Fashion

YOU could EXPERIENCE the thrill of Winning a 500.00 Fall Wardrobe

Imagine the thrill of choosing a fall wardrobe worth 500.00, from Eaton's Fashion departments. It could be you. All you have to do is pick up an entry form at any cashier's desk in the main floor cosmetic and accessory departments or the fashion floor cashier desks. Fill it in and deposit in the special barrel located on the Floor of Fashion. Contest extends the week of "Experience in Fashion" from Monday, October 18, to Saturday, October 23. No purchase necessary. Any Eaton shopper over the age of 18 may enter, Eaton employees not eligible.

Draw will be made Saturday, Oct. 23, at 5:00 p.m. on the Floor of Fashion

EATON'S

. . . the Heart of Downtown Victoria

Victoria Daily Times

VICTORIA, B.C., SATURDAY, OCTOBER 16, 1971 —PAGE 17

'Closed Doors' Hit By Appeal Leader

Victorians want to give, but are being blockaded by archaic protectionism on the part of landlords, United Appeal campaign chairman Eric Charman charged today.

Charman was host at a kick-off breakfast in a downtown department store cafeteria for volunteer canvassers in today's door-to-door blitz to raise $160,000. Campaign target is $758,723.

Typical of the closed-door policy of apartment owners, Charman said, was that of Oskar Karcher, owner of a 21-suite block at 820 Cook.

"I called myself at that building last night," Charman said, "to sort of get the feel of what our canvassers would be up against."

Charman said he was prohibited from entering the building to rap on doors. The owner said his tenants had told him they didn't want to be disturbed by canvassers for any cause.

"That I found out, was a lot of nonsense," Charman said.

"I telephoned seven of the tenants, and five of them told me they were waiting for a volunteer to come to them."

Karcher said this morning he had no objection to United Appeal and was a consistent donor himself. He said his tenants, mostly elderly women on fixed incomes, could not afford to be "bothered" by canvassers.

Charman suggested Victoria landords follow the lead of those in other major cities and throw open apartment building doors on residential canvass days for United Appeal.

The chairman was optimistic that the target would be reached this year, despite admitted slackening in success of charity drives across the country in recent years.

One third of the target money — $233,500 — has been raised so far in the campaign, compared with about $100,000 at the same time last year.

"They tell me, for example, that doctors don't give," Charman said. "So far, doctors have sent in $17,000 — and that's without any kind of canvass."

Four thousand volunteers from organized labor, the professions, business and the community at large work together in the over-all campaign. Today's door-to-door blitz involved 3,000.

—Bill Halkett photo

'Oh my gosh!' . . . Joan Wenman and Greg Middleton do research from engrossing Uvic erotica collection

DOOR-TO-DOOR HUNT FOR UNITED APPEAL

Junior Chamber of Commerce members will forage part of the Greater Victoria residential area from noon to 4 p.m. Sunday for auction items to support the United Appeal.

Articles will be offered on the block at Bay Street Armoury Wednesday starting at 7:30 p.m.

Persons who are missed in the quick canvass may offer auction items by telephoning 388-4333 and the club will send for them.

Bennett To Open Hospital

Premier W. A. C. Bennett will officially open Glendale Hospital in a ceremony Wednesday afternoon.

The $7,170,000 hospital, at the end of Markham Street near Royal Oak, has 300 beds for treatment and long-term care of physically and mentally handicapped youngsters and adults.

First patients were transferred to the hospital in August. There are currently about 75.

Construction on Glendale began five years ago. It is the third hospital of its type in the province, the others being Woodlands in New Westminster and Tranquille at Kamloops.

Marathon Against Harbor Highrise

Marathon Realty plans for developing its Inner Harbor properties are not linked to the outcome of the proposed Reid Centre development, a spokesman said today.

Victor Boname, general manager of Marathon Realty, said in a telephone interview from Vancouver that regardless of the Reid project Victoria city council has made clear its general opposition to highrises on the waterfront.

NO HIGHRISE

"Frankly, we sympathize with that attitude," he added.

"We have never intended, nor do we now intend, that whatever is planned for our property will be of a highrise character."

Boname said Marthon's negotiations with Grouse Mountain Resorts Ltd. for developing its six and a half acres of Inner Harbor property were terminated about three weeks ago "because of economics," and the company is now re-exploring some form of commercial lowrise development.

POSSIBLE RESTAURANT

He said there were no clear proposals at this stage, but the development could possibly include a restaurant and some "interesting" boutiques.

At a news conference in Victoria Wednesday CP Rail president Ian A. Sinclair said Marathon's Inner Harbor plans have been "put on the back burner," and chairman N. R. Crump elaborated to say: "If there's no highrise, can it be commercially feasible?"

Travel Cheques Bogus

Victoria police have warned merchants to watch for counterfeit American Express travellers cheques after two were passed in Victoria and Vancouver this week.

Police suspect a man and woman are passing the forgeries. Both cheques were for $100.

The paper of the bogus cheques is lighter blue than authentic cheques. The cheques are also faded on the reverse side where the American Express words can barely be read.

In April a dozen of the phoney $100 travellers cheques were cashed in Victoria.

Uvic Erotica for Connoisseurs Only

By BRYAN McGILL
Times Staff

WARNING: Only serious pornophiles of refined taste are advised to read the following. There is no salacious material, overt obscenity or disgusting objects flagrantly exhibited herewithin.

To gain access to Victoria's one and only public erotica collection a person of sensitivity should:

(a) Whip out to the University of Victoria library building;

(b) Proceed cautiously through outer main entrance;

(c) Observe a door leading to the basement with the sign "Special Collections" on it.

(d) Look around and make sure no one you know is watching you, and as an extra precaution apply a newspaper to the side of your face.

Library Bowels

(e) Open the door quickly and scurry down the stairs.

(f) As soon as you reach the bottom tuck the news paper casually under your arm and immediately affect a bored, indifferent look.

There, in the bowels of the library, you will find yourself in a section that doesn't look unlike any normal part of a library.

There you might be greeted by Howard Gerwing, the genial, bearded chief librarian of Special Collections. And if you are lucky he will take you to a back section of the stacks and personally show you the little-known "HG" shelf.

Vigilante Board

"Everybody's interested in erotica, even Canon Butler," says Gerwing, the man who created HQ and who is trying to promote its expansion as an "important" part of a wider arts and literature section.

(In mentioning Canon Hilary Butler, who is on the Uvic board of governors, Gerwing was referring to the clergyman's Section 150 Committee which a few years back spearheaded a drive to have the provincial government set up a vigilante board to seek out pornographic material that may contravene Section 150 of the Criminal Code. Although this committee has apparently fizzled, Gerwing is "kind of worried" that it is still "working behind the scenes.")

The main core of Uvic's erotica consists of only 20 books, although there are well over 100 works by such as Henry Miller, Marquis de Sade and Aubrey Beardsley) scattered throughout the literature and arts sections.

Gerwing says that the University of British Columbia has one of the biggest and best collections in Canada, mainly because it contains a lot of Asiatic erotica. The biggest collection in the world is found in the Vatican in Rome.

Two Books

Gerwing has a few rare erotica items, and they include two volumes of Marquis de Bayros etchings and the "first great English bibliography of erotica" by Pisanus Fraxi, who in the 18th century wryly compiled it from the Roman Catholic Church's Index Librorum Prohibitorum.

The only hard-core material in HQ, that is, the type of stuff found in the back rooms of big city porno shops, is the official Danish government report of 1970 which led to lifting all restrictions on pornography in Denmark and other Scandinavian countries. "There are some pretty lurid examples" of pornography in it.

Gerwing also boasts two books on Roman and Greek erotic art. Other titles include The Horn Book, a collection of children's stories, The Picture Book of Sexual Love, and one Canadian "celebration of sex" called Aphrodite's Cup brought out by Honeysuckle Press of Vancouver.

Gerwing says few professors and students make use of the erotica for research although it has "tremendous influence on every area of human endeavor."

Some people have come to look at the collection because of their "voyeur attitude" but they are never seen again once they find it is a serious collection.

Lift Censorship

Gerwing said he would have had a much larger collection by now if it wasn't for professors cancelling major orders he had made. "A lot of people can't see its significance."

Gerwing believes that censorship of pornography should be lifted because a "natural censorship" springing from boredom develops from exposure to material which is "too crude, too vulgar."

He cites Scandinavian countries and San Francisco where wide-open porno outlets are now frequented only by tourists.

Playboy 'Trash'

He says in these days of sexual openness only subtle works of art will be of any value and importance.

"Of course what is artistic will always be a moot point."

Gerwing thinks Playboy is "silly trash" but he has been fighting to get it into Special Collections because of some of its articles by top writers and scientists. One professor, he said, almost resigned from Uvic because it wouldn't supply him with even a photostat copy of a Playboy article on over-population by Julien Huxley.

A casual member of the public is welcome to look at Uvic's erotica, none of which can be circulated. However, if this article draws a horde down to Special Collections, they will be turned away, Gerwing advises.

Ask the Times

Q: I read about the $40 million dollars worth of heroin seized in New York. I would like to know what happens when heroin, marijuana or any other drug is seized in Canada. What do they do with the drugs? G.P.

A: **The drugs are handed over to the RCMP, who make a full accounting in their inventory lists. After court proceedings have been completed the drugs are sent to the federal department of health and welfare's division of narcotic control in Ottawa, where they are destroyed.**

arthur mayse

EVEN IF THE FACT weren't otherwise apparent, I'd be aware that the times grow harder from a marked increase in phone calls and letters of a certain sort received. They come from people who ask how one goes about getting books or magazine pieces into print.

Not for art's sake . . . most of them are refreshingly candid on that point. They are looking for a way to make a few extra dollars, or a living, and see writing as a possible means to that end.

The easiest answer to all such queries is a terse "Forget it." But I don't like to deal in total discouragement, and I do know a very few Victorians who have succeeded in varying degree at selling words on paper.

One is an old age pensioner who occasionally supplements his pension by finding a market for short "how-to" pieces in magazines that cater to the handyman. Another is a housewife who has surprised herself, and her family even more, by garnering small but handy cheques from stories for children.

I'm not talking about the big stuff here — the efforts that sell for hundreds or thousands of dollars — and I'm definitely not advising any reader to attempt writing as a trade.

In duty, I should also warn that the competition is fierce, and that even the minor markets deal far more lavishly in rejections than in acceptances.

But for anyone who insists on trying his luck, here are a few pointers.

First, there's no earthly sense in a scattergun approach. Pick the field that interests you and that you know most about, then prepare a market list of publications that might prove receptive.

If you can buy, borrow or inspect magazines that run to the kind of material you feel you could produce, do try to study them.

Your best guide, remember, isn't a textbook or a course in writing, but the bought-and-published article or story. After all, it got through the publisher's barbed wire: analyse it with a view to learning how the person who wrote it manufactured his better mousetrap.

When you have an idea, do your best to think it through before attempting to work it out on paper. And when you come to the actual writing, try to finish your piece in as few sittings as possible.

Read it through, making any necessary changes and corrections. Then run off a clean white-paper copy for sending away.

Sorry, but the manuscript written in longhand won't do. Type it, doublespaced, and on one side of the paper only. If you haven't got a typewriter, see if you can persuade a friend who has a machine to undertake the chore.

Make sure the first page carries your name and address, not forgetting to add "Canada" if you're sending it out of the country. Secure your pages with a paper clip. Don't fold them. Editors detest folded manuscripts. Tuck yours preferably with a cardboard stiffener behind it, flat in a large brown envelope.

Enclose a similar envelope, folded once across, with your home address on it, and sufficient stamps to bring it back if rejected. Return postage can pose a problem if you're sending out of Canada. You can solve it by purchasing international postage coupons.

Unless it's absolutely essential that you do so, don't send a covering letter. Your brainchild must stand on its own feet and make its own point.

Once it's away, try to be patient. Better still, get something else in the works with no more delay than need be. And don't worry — your manuscript won't be pirated, although before it's made the rounds of your market list, you may be wishing someone would steal it.

By way of illustrations, I once had a fiction piece on the road for just under three years, at which time it found a home in Australia.

What matters, however, is that it did finally come to roost. I hope that at least a few of the readers who seek to make a hard-earned buck by writing will be so lucky!

New Job Plan May Fund Downtown Area Facelift

Victoria will emphasize downtown urban renewal in plans for spending its share of a $1 billion federal make-work program, Mayor Courtney Haddock suggested today.

The federal program was announced Thursday following a Statistics Canada report showing that the adjusted unemployment rate had risen to a 10-year high of 7.1 per cent of the work force.

Haddock said he called together all department heads Friday morning to see how quickly Victoria can move on "a number of very good projects held up for lack of funds."

He is also considering calling a special council meeting next week at which time these projects would be specified.

The federal program represents "great opportunities for Victoria" because "our climate conditions are very favorable for winter work."

Haddock mentioned projects such as sewerage, erosion control, land servicing and assembly for parks and housing in telegrams he sent Friday to Prime Minister Trudeau, Finance Minister Edgar Benson and Manpower Minister Otto Lang.

Haddock declined to specify the projects he had in mind, but he said "we have to develop our downtown area, which is deteriorating."

He said a lot of residents are becoming concerned about how fast the population in the area has been rising in recent years with an accompanying "proliferation of three-storey walkups."

In his telegrams to Ottawa, the mayor made three recommendations on how the government might best spend part of its $1 billion aid program to decrease unemployment and stimulate the economy.

He suggested Ottawa increase old age pensions, introduce legislation to make property taxes deductable from personal income tax, and to allocate substantial grants to municipalities for sewerage, parks and housing projects.

Victoria Man Still Heads BCGEU

Norman Richards of Victoria was re-elected today without opposition as president of the B.C. Government Employees Union for the next two years.

Richards, a 50-year-old postal clerk at the parliament buildings, has been president for the last three years.

Jim Quinn of Vancouver, a psychiatric social worker, was re-elected vice-president, defeating Tom Miner of Grand Forks-Greenwood. Nancy Hamilton of Vancouver, executive housekeeper at Jericho Hill school for the deaf and blind, was re-elected treasurer without opposition.